Editorial Page - - - 10
The Composition of the State Assembly.
The Small Consumer Farns Worm.
The Building Code.
The Court of Servers.

The Chicago Daily Tribune.

Sporting Pages - - 12-13
Feature Page - - - 6
Business Pages - - 14-15
Want Ads - - - 16 to 21

VOLUME LXIX.—NO. 289. SATURDAY, DECEMBER 3, 1910.—TWENTY-TWO PAGES. * PRICE ONE CENT. IN CHICAGO AND SUBURBS. ELSEWHERE TWO CENTS.

NATION TO BUILD FORTS ON CANAL

Congress Will Adopt Bill This Winter Providing Funds for Work Despite Protests.

DEFENSE IS ONLY USE.

United States Has Pledged Self in Treaties to Preserve Peace and Neutrality in Zone.

BY JOHN CALLAN O'LAUGHLIN.

Washington, D. C., Dec. 2.—[Special.]—The Panama canal will be fortified. In spite of the opposition of Congressman Tawney, chairman of the house appropriations committee, and a few other members of the house and senate, congress will adopt during the winter session, a provision making an initial appropriation for this important work.

With this action there will be completed the policy adopted by the federal government at the time the construction of the transisthmian waterway was determined upon. The United States never has intended to use the communication across the isthmus for any selfish purpose. Indeed, it has consistently declared that it had no desire for the exclusive privileges, and in the Clayton-Bulwer treaty, entered into with Great Britain in 1850, it was specifically announced that the canal was to be constructed and maintained "for the benefit of mankind on equal terms to all."

Neutrality Forced by Treaty.

This same treaty established the principle of neutralization in connection with the canal, meaning thereby that no act of war of any kind or description was to be committed on the proposed canal.

The idea of neutralization was made the basis of the treaty negotiated by John Hay when secretary of state and Lord Pauncefote, the British ambassador, which superseded the Clayton-Bulwer convention. The original Hay-Pauncefote convention preserved this prohibition, but the senate declined to accept it and adopted an amendment providing that none of the conditions and stipulations respecting the neutralization should apply to the measures which this government might find it necessary to take for securing by its own forces the defense of the United States and the maintenance of public order.

The British government declined to accept the senate amendment, but finally agreed to the elimination of the provision prohibiting the fortification providing the senate amendment also was dropped.

Letter from British Leader.

A letter to Secretary Hay, signed by Lord Lansdowne, the British minister for foreign affairs, contained the following significant statement:

"I understand that by the omission of all reference to the matter of defense, the United States government desires to reserve the power of taking measures to protect the canal, at any rate, when the United States may be at war, from destruction or damage at the hands of its enemies. I am not prepared to deny that contingencies may arise when, not only from a national point of view but on behalf of the commercial interests of the whole world, it might be of supreme importance to the United States that they should be free to adopt measures for the defense of the canal at a moment when they were themselves engaged in hostilities."

Under the original Hay-Pauncefote treaty the United States and Great Britain were bound to maintain neutrality in the transisthmian canal. Under the treaty actually in force this duty rests solely upon the American people.

Ideas of Col. Roosevelt.

"The treaty specifically provides," observed President Roosevelt in an annual message, "that the United States alone shall do the work of building and assume the responsibility of safeguarding the canal and shall regulate its neutral use by all nations on terms of equality without the guaranty or interference of any outside nation from any quarter."

The Spooner act, under which the work of building the canal is now in progress, specifically authorized the president to "maintain, operate, and protect" the canal across the isthmus. This act also appropriated money for "the completion and defenses of said canal, harbors, and defenses."

The treaty negotiated by former Secretary Hay with the accredited representatives of the state of Panama, confers upon the United States the right "at all times, and in its discretion, to use its police and its land and naval forces or to establish fortifications to protect the canal, the works necessary for its operation, and the shipping using the waterway."

Claims of Plan's Opponents.

It is claimed that the construction of fortifications will make the canal an immediate object of attack on the part of an enemy of the United States. It is declared, also, that no proper defense of the canal is the navy, for if the United States lose command of the sea the victor would institute a blockade of the ports and that it would not be long before they would have to yield. It is likewise claimed that there is no danger in any event of a hostile fleet passing through the canal in time of war.

The worth of the Panama canal to the United States at the present time is military rather than commercial. The time doubtless will come when it will be of inestimable value to American trade, but that time is far in the future. The existence of the canal practically will double the naval force of the United States.

May Lose All Advantage.

If the same privilege were enjoyed by an enemy, this government, which has gone to a tremendous expense in building the canal, would be deprived of an advantage which ought to be vital to our security. It is true that the navy will constitute the real defense of the canal, just as it constitutes the real defense of our great cities on the seaboard, but the fortification of the canal, in the view of the president, is as essential to the safety and completion of that waterway as the location of harbors is to the cities which protect.

The latter will be able to keep off an enemy until the fleet shall appear. In case the fleet should sustain a defeat, the battleship may find a refuge behind the fortifications and rest for further operations. So long as the fortifications are there, for so long will the enemy be under the necessity of using the longer route around Cape Horn, thus giving the nation time to prepare for the contest.

LIMITING THE HEIGHT OF CHICAGO BUILDINGS.

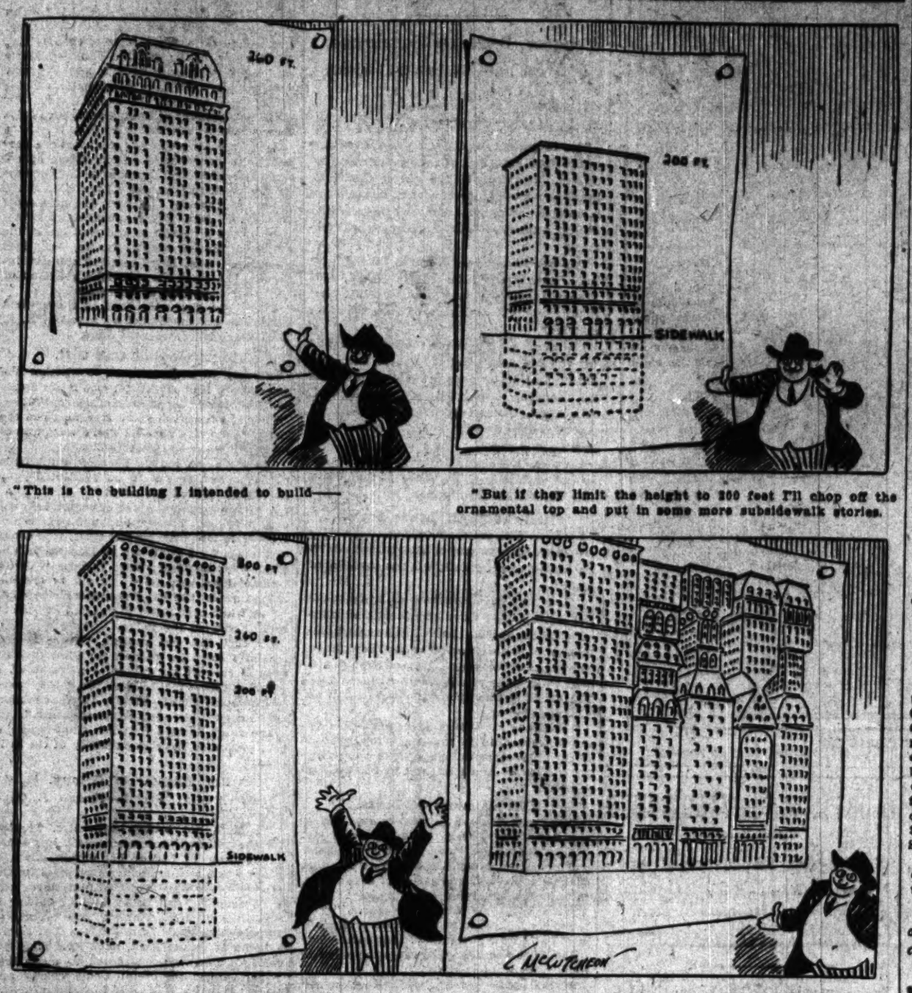

"This is the building I intended to build——

"But if they limit the height to 200 feet I'll chop off the ornamental top and put in some more subsidewalk stories.

"And then some day they'll pass a new ordinance and remove the height restriction and I can add a few stories of the prevailing box car style of architecture.

"All of which will give Chicago a wonderful sky line and a wonderful reputation for architecture."

SUMMARY OF THE NEWS.

SATURDAY, DECEMBER 3, 1910.

WEATHER FORECAST.

Generally fair Saturday and probably Sunday; fresh northwesterly winds becoming variable.

Sunrise, 7:00; sunset, 4:31. Moonrise, 8:23 p. m.

TEMPERATURE IN CHICAGO
(Last 24 hours.)

Maximum, 4 p. m.....29
Minimum, 6 a. m.....25

8 a. m.	26	11 a. m.	27
4 a. m.	25	Noon	27
5 a. m.	26	1 p. m.	28
6 a. m.	26	2 p. m.	28
7 a. m.	26	3 p. m.	29
8 a. m.	26	4 p. m.	29
9 a. m.	26	5 p. m.	28
10 a. m.	26	6 p. m.	27
7 p. m.	29		
8 p. m.	29		
9 p. m.	29		
10 p. m.	29		
11 p. m.	29		
12 p. m.	27		
1 a. m.	26		
2 a. m.	26		

Mean temperature, 28; normal for the day, 34. Excess since Jan. 1, 350.

Precipitation for 24 hours to 7 p. m., trace. Deficiency since Jan. 1, 5.79 inches.

Wind N. W., max., 23 miles an hour at 2:46 a. m.

Relative humidity, 7 a. m., 71%; 7 p. m., 69%.

Barometer, sea level, 7 a. m., 30.23; 7 p. m., 30.33.

TELEPHONE CENTRAL 100.

LOCAL.

Special officer employed during garment workers' strike shoots and kills one of three men who had attacked him. Page 1.

Chief Steward suspends thirty-nine policemen who defy his request to resign. Page 1.

Ventreman in Erbstein case testifies he was "approached." Page 1.

Minister arrested on charge of using mails to defraud. Page 1.

Council committee adopts memorial to congress asking $3,000,000 for outer harbor breakwaters. Page 2.

Interstate commerce board expected to accept Pullman rate cut. Page 2.

District Attorney Sims starts campaign against illicit distillers. Page 2.

Carter H. Harrison formally declares his candidacy for mayor. Page 4.

George Ade writes book especially for Indiana society banquet. Page 11.

"Dollar a child" is Santa Claus' tip to Good Fellows. Page 11.

Among the new books. Pages 8-9.

DOMESTIC.

Congress during next session will appropriate funds to provide fortifications for Panama canal. Page 1.

Oklahoma prominent cotton state; has crop of 1,000,000 bales. Page 14.

FOREIGN.

Prussian government seeks to force suburbs to unite with Berlin, forming city of 3,000,000. Page 5.

Voting begins today in British general elections. Page 5.

SPORTING—PAGES 12 AND 13.

Tinker denies that he is after Steinfeldt's job.

High school basketball teams play seven contests.

MOVEMENTS OF OCEAN STEAMSHIPS.

Arrived.	Port.
AMERIKA	Plymouth.
BARBAROSSAN	Mediterranean.
CAMPANIA	New York.
CANADA	Portland.
EMPRESS OF JAPAN	Honolulu.
EUGENIA	Venice.
FINLAND	Finland.
IVERNIA	Liverpool.
MINNEWAHA	Seattle.
NETHERLAND	Adelaide.
MINGHOW	London.
ROTTERDAM	Rotterdam.
SAN GIOVANNI	New York.
ST. NICHOLAS	Mediterranean.
SERAPIS	Mediterranean.
TACOMINA	New York.
Sailed.	Port.
EMPRESS OF BRITAIN	Liverpool.
EMPRESS OF IRELAND	St. Johns.
KR D'ITALIA	Genoa.
ZEALANDIA	Vancouver.

WIRELESS REPORTS.

CEDRIC	Due at New York Sunday p. m.
EUROPA	Out 300 miles. Saturday p. m.
LA GASCOGNE	Out 1,110 miles. Monday p. m.
LAPLAND	Out 700 miles. Sunday a. m.
LA SAVOIE	Out 700 miles. Saturday a. m.
PRINCESS IRENE	Out 600 miles. Saturday p. m.

PREACHES GRATIS; SEIZED FOR FRAUD

Federal Agents Charge the Rev. H. C. Scotford Used the Mails in a Swindle.

RETURNS PAY TO CHURCH.

The Rev. Henry C. Scotford, pastor of the Hamilton Park Congregational church, Normal avenue and West Seventy-first street, was arrested by Charles F. De Woody, division superintendent of the department of justice, yesterday on the charge of using the mails to conduct a fraud. The arrest followed a raid on the offices of the National Patent Investment company, 184 La Salle street, which was owned solely by the minister. The minister was arraigned before United States Commissioner Mark A. Foote and held in $1,000 bonds pending a hearing next Thursday.

Returns Salary to Church.

The Rev. Mr. Scotford claimed that his entrance into the "patent advertising profession" was more or less in the nature of an accident.

"For three years," he said, "I had returned my salary of $1,200 a year to my congregation. I have felt that the church was unable to pay it.

"Having done so, I have naturally found myself under the necessity of providing for my family, and so I launched the patent business to which the federal government has objected.

"I paid the church $1,200 a year to permit me to preach to it. Does this look as if I was a crook?"

Scheme Is Outlined.

The scheme of the "company," according to Supt. De Woody, was to watch the patent office reports and send letters to patentees representing that the company would undertake the sale of the patent. This was the "come on" letter, and if it met with response another letter was sent representing that the company would publish in its "bulletin" to investors a cut and description of the patent for a fee ranging from $3 to $4.

When a number of fees had been received a folder cheaply arranged and printed, and listing a number of devices was printed and mailed "hit or miss" leaving a comfortable margin of profit for the "company." The Rev. Scotford purchased the "company" several months ago, but had not printed a "bulletin," though he said he had given a contract for the first issue to his printers, Harlow Bros., 2053 Wentworth avenue. A second raid was made on this concern, and the woodcuts were confiscated.

Bushels of Letters Taken.

Several bushels of correspondence were taken from the offices of the "company" and proved the profitableness of the scheme. Among them were copies of the "come-on" letter, which was as follows:

"We notice in the United States patent issue that you have been granted Patent No.——. We believe it has selling merit, and would like to undertake its sale if the price is such as to warrant a reasonably quick disposal. With that end in view, if it is on the market, we wish you would send us your lowest cash price, if you should hold it at a reasonable figure. We should be pleased to hear from you. We do not ask advance fees. In answering always give the number and date of patent. We want your early reply."

The minister summoned his wife and brother, Louis K. Scotford, secretary of the Superior Rubber Type company, 200 Fifth avenue, to arrange for his bond.

Mrs. Scotford, in whose name is their home, and the brother signed the bond, which was set at the low figure of $1,000 because of the minister's apparent lack of intent to commit a fraud, and the trio left the federal building.

OPERA IS A MONEY MAKER, SAYS DIPPEL IN REPORT.

Receipts Amount to $180,000 in First Four Weeks—Hopeful for Rest of Season.

The first four weeks of the Chicago grand opera season have proved a financial success, Andreas Dippel, general manager, made an announcement to this effect yesterday. He said the average weekly subscription added to the actual box office receipts for the twenty-six operas and four Sunday concerts amounted to $180,000.

Continuation of support on the part of Chicagoans for the remaining six weeks of the season will insure a financial success far above the expectations of the promoters.

Counting on the same average for the entire season of twenty-two and a half weeks, Mr. Dippel says the receipts will go above a million dollars. Outside of Chicago the company will have an eleven week season in Philadelphia, half weeks in St. Paul, St. Louis and Atlanta, and regular weekly performances in New York and Baltimore during the Philadelphia run.

SETS A FIRE FOR REALISM.

Austrian Playwright Surrenders and Confesses He Burned a Barn to Help Play.

[BY CABLE TO THE CHICAGO TRIBUNE.]

VIENNA, Dec. 2.—Friedrich Steinlechmied, playwright and poet, surrendered to the police of Prague today and confessed he was guilty of arson. He said that while rehearsing one of his plays in which a peasant sets fire to a barn he failed to make the scene realistic. He decided he must himself experience a criminal's impressions. He therefore went into the country and set fire to a barn, taking notes of the incident and recording his own feelings. These he incorporated into his play, which is now running in Bohemia with great success.

DOCTOR IS BEST PIE MAKER.

Oak Park Physician Who Won Prize Forsook Mother's Recipe for That of Wife.

Dr. Silas E. McDonald, 423 South Grove avenue, is Oak Park's star pumpkin pie maker. His recipe won the prize position in the Euclid Avenue Methodist Episcopal church's cook book.

He said his mother made good pumpkin pie, but his wife's was better and he followed her plan. Here it is:

"To one quart of properly stewed pumpkin, pressed through collander, add enough good rich milk to moisten it, a teaspoonful of salt, one-half cup of molasses, one tablespoonful of ginger, and one teaspoonful of nutmeg. Bake in moderate oven."

SAYS SALOONS NO CONVENIENCE

Judge Blake Fines Citizen from "Dry" Community Who Was Liberal Patron.

Chicago is not a saloon for "dry" communities, according to Municipal Judge Blake. Thomas C. Bermingham, 1013 Dunsten court, Evanston, called forth the remarks of the court when he was arraigned on a disorderly conduct charge. He was fined $5.

PUTS A "HUSH" ON NEW YORK.

Police Commissioner Cropsey Gets After Auto Horns, Etc., in "Noiseless City" Campaign.

New York, Dec. 2.—Police Commissioner Cropsey has decreed that New York must be a noiseless town and today issued an order for the police to put a "hush" on fast wheeled trolley cars, new fangled auto horns, and other disturbers of the city's peace.

JURY TAMPERING TOLD BY TALESMAN IN ERBSTEIN CASE

Venireman Who Had Been Accepted by Both Sides Says He Was Approached.

REJECTS ALL ADVANCES.

Describes Encounter with Stranger in Court and Then Is Challenged by Defense.

THREE ARE SWORN IN UP TO DATE.

Opening of Attorney Charles E. Erbstein's trial on a charge of bribing Juror Grant McCutchen to acquit his client, Legislator Lee O'Neil Browne, was marked yesterday by a new jury tampering scandal. The latest revelation was made by a venireman in the jury box and added another link in the jury fixing chain that has been lengthening since the first trial of the minority leader on the charge of paying Representative C. A. White $1,000 to vote for William Lorimer for United States senator.

The following veniremen had been accepted by both sides when court adjourned for the day at 5:15 p. m.:

BROWN, FRANK J., 3031 Johnston avenue; foreman printer for Sears-Roebuck company.

HANSEN, CHARLES R., 3022 Edgewood avenue; contractor and builder.

HOVER, LEE D., 5116 N. Ashland avenue; manufacturer.

Report of Jury Tampering.

As an immediate result of the disclosures as to tampering with veniremen, and following a conference between Judge Theodore Brentano and the lawyers in the case, Thomas T. Olson was excused as a prospective juror by peremptory challenge, although but a moment before he had been accepted by both sides and was about to be sworn in with three others, who also had passed muster. Olson's story of how he had been approached was elicited by Assistant State's Attorney Crowe, who is prosecuting the case with Assistant State's Attorney Day.

"My summons to appear as a juror in this case," said Olson, who lives at 2643 North Avers avenue, "was delivered last night by a neighbor, with whom it had been left for me during my absence in the afternoon. When I came down this morning and just as I was entering the Criminal court building a man stepped up to me and said:

"'You're in the Erbstein case, aren't you?'

"I told him I was and he said:

"'Wait a minute. I want to speak to you.'"

"What did you tell him?" asked Mr. Crowe.

"I told him to go away; that I didn't have anything to say to him," replied the venireman. "I told him to mind his own business."

Says He Was Stranger.

"Had you ever seen him before?"

"He was an entire stranger to me."

"What was his description?"

"He was about 5 feet 10 inches tall, had a sandy mustache, weighed between 160 and 170 pounds, and wore a slouch hat and dark overcoat."

"Do you see him or have you seen him in the courtroom?"

Mr. Olson looked carefully over the throng that filled the seats and said he did not see the man who had approached him. In reply to a question by Mr. Crowe Olson said the man had not offered him money nor explained why he wanted to talk with the talesman.

Mr. Crowe then asked Olson regarding the conversation of a "large man" 6 feet tall and weighing nearly 200 pounds who had sat next to the venireman in the courtroom and had talked with a companion, perhaps a venireman, in tones such that he could be overheard by Olson and possibly were for his ears. This "big man," said Olson, pointed out Erbstein and others who were in the case and made complimentary references to the defendant. His remarks were overheard by Detective Murphy of State's Attorney Wayman's staff, who was suspicious of him because of his persistent attendance on the Browne trials.

Erbstein Challenges Him.

After a first whispered conference, to which Judge Brentano called Assistant State's Attorneys Day and Crowe, Attorney Charles H. Sooths, representing Mr. Erbstein, and the defendant, further examination of Olson was ordered to determine if he had been influenced by his experiences. The prosecution was satisfied he would make an acceptable juror, he having already been offered by the defense. Judge Brentano, however, allowed a peremptory challenge by Erbstein.

This did not end the incident, however, as the prosecution sent out detectives to hunt for the two suspects. Detective Murphy being put on the trail of the "big man," whose identity was said to be known to the state's attorney's office. There was more uncertainty regarding the man who tried to detain Olson, but Detectives Murnane and Oakey, who were on watch all day both in and outside the courtroom, went out on what seemed a good clew.

When news of the developments was brought to State's Attorney Warman in his office he called Assistants Day and Crowe into conference, after which he declared that every effort would be made to prevent a recurrence of the jury tampering scandals that marked the Browne trials and became of which there were several indictments other than Erbstein's.

Judge Cautions Jurors.

Before placing the three prospective jurors in care of two bailiffs for the night, Judge Brentano talked earnestly to the twelve men in the box, of whom he allowed the nine who had not been examined to go to their homes.

"I sincerely hope," said the judge, "that

(Continued on page 4, column 4.)

FIRES POLICEMEN WHO DEFY CHIEF

Steward Suspends 39 Who Refuse to Resign After Failure to Take or Pass the Physical Tests.

OLD HEROES IN NUMBER.

Lieut. Benjamin Williams and Sergt. J. F. Fitzgerald in the List—United Police Society May Fight Action.

Drastic action was taken yesterday by Chief of Police Steward against thirty-seven patrolmen, one lieutenant, and one sergeant, whose resignations were asked for some time ago. An order was issued by the chief suspending the thirty-nine men, the same to take effect at once. Those suspended are:

Lieut. Benjamin Williams.
Sergeant J. F. Fitzgerald.
Patrolmen—
James J. Anderson.
Robert Walsh.
John Malone.
Philip Green.
Thomas Murphy.
M. G. Ryan.
Charles H. Coffey.
Lawrence Buckley.
Charles Gersch.
John F. Nolan.
Henry F. Prankergast.
Andrew Kalvelage.
Henry Skeslea.
Martin Murphy.
Daniel Shea.
Patrick Reilly.
Arthur Dillon.
Patrick F. Doyle.
James J. Fitzgerald.
Daniel O'Donovan.
Charles F. Caldwell.
Thomas Hailey.
John Houlihan.
Michael Holley.
John Hosley.
Thomas Morane.
John Beewer.
Dennis Hurley.
Samuel N. Javitt.
John J. Sheehan.
Thomas F. Farrell.
Patrick Kelly.
John Sullivan.
Andrew O'Day.
David Sullivan.
Samuel Helge.
Patrick Casey.

Some Haymarket Riot Heroes.

All the men have been on the force more than 20 years, and are entitled to a pension. Several of them are crowding the 60 year mark.

Among them are Haymarket riot heroes and other veterans of many battles, and rich in reminiscence.

The order of suspension was issued as a result of the failure of some of the men to take a physical examination, and the failure of those who did take it to pass satisfactorily.

This action of Col. Steward has been expected for some time. Anticipating an order of suspension, several policemen resigned within the last month. Among those who retired were Lieut. Andy Rohan of detective headquarters; Patrolman Gus Swanson, who had served forty-four years, and Patrolman Anton Klingen, who retired to look after his real estate holdings, valued at $300,000.

What action, if any, will be taken by the men suspended could not be learned last night. It is said the matter will be taken up by the United Police society.

Several months ago Chief Steward ordered all policemen, irrespective of rank, who were over 50 years of age and who had been in the department twenty years, to take a physical examination. A similar order had been issued more than a year ago, but the United Police society questioned the chief's right to order such an examination and the case was fought in court. A decision in favor of Chief Steward was handed down. This was followed by the second order to take the physical test and nearly all on the list complied.

Fifty Men Fail to Pass.

About fifty men failed to pass or else did not take the examination. They were called to the chief's office two months ago and asked to resign. It was intimated by the chief that he desired the resignations before Nov. 25.

Thirty-nine failed to comply with the chief's wishes and the order suspending them was his only alternative. Charges will be preferred against them—probably insubordination and physical inability to perform their duties.

Lieut. Williams, who heads the list, is a veteran. He was a detective at headquarters for several years and worked on a large number of important cases. Recently he has been assigned at the Warren avenue station.

Many Heroes in Number.

Sergt. James Fitzgerald has been on the force about twenty-five years. Aside from being a Haymarket riot veteran, he is the hero of a dozen drowning rescues, runaways, and fires. He has taken part in the investigation of more than 100 murders. For the last two years he has been night sergeant in charge of the detective bureau.

Thomas Murphy is another "old timer," having served forty years. For twenty-five years he has been detailed at the Randolph street market.

Andrew O'Day, for years lockupkeeper at the Desplaines street station, was a traveling partner of Inspector John Wheeler in the old days. O'Day distinguished himself by the capture, single handed, of four burglars after he had been shot twice.

Daniel Shea has been detailed at The Tribune building for ten years. He has been a policeman twenty-five years, and has an excellent record.

VASSAR COLLEGE COOKS QUIT.

Strike Presents a Domestic Problem Lesson to the 1,000 Girl Students.

Poughkeepsie, N. Y., Dec. 2.—[Special.]—Vassar college is facing the same emergency that often confronts the housewife when the cook leaves without warning and a house full of guests are expected for dinner.

Four out of the six chefs at the college struck today for shorter hours and quit their jobs. The fifth chef is ill in bed and the sixth is helpless to meet the demands of 1,000 hungry girls.

The college kitchen is ruled by Miss Babet, an assistant to the steward. She is a newcomer and it is asserted she has made several unwelcome changes. For one thing, she deprived each chef of one of his two assistants and increased the daily tour of service from eight to eleven hours.

PAYS A 26 YEAR OLD DEBT.

Chicagoan Goes to Elsbury, Mo., to Return $600 Borrowed When He Was Young.

That he might repay a debt of $600 he had owed for twenty-six years, Alfred E. Standen, 305 Barry avenue, president of the Standen Measure company, made a trip to Elsbury, Mo., recently. H. O. Sharp loaned him the money when both were young, and Standen lost it in a business venture in Kansas City. Though the note has long since been lost, Standen did not forget and paid up as soon as he was able.

GUARD IN STRIKE KILLS ONE OF TRIO WHO ATTACK HIM

Special Detective, Escorting Children, Shoots Charles Lazinskas When Beaten.

MOB CHASES THE SLAYER.

Riot of Garment Workers Threatened in State Street Until Police Arrive on Scene.

PEACE COMMITTEE MEETS AGAIN.

The first outright killing in the strike of the garment workers occurred late yesterday afternoon in South State street, near Polk street.

Charles Lazinskas, a striker, was shot through the heart and instantly killed by Tony Yaculio, a special policeman employed by the Royal Tailors, 419 Fifth avenue.

The killing was provoked by an assault on Yaculio on the sidewalk in front of 484 State street, where Lazinskas and two companions attacked Yaculio, beat him on the head and knocked him down.

While on his back, with the three men above him beating him on the head and body, Yaculio drew a revolver and fired two shots, one of which took effect. Two of his assailants fled at the sound of the first shot and escaped. The man who was killed was identified several hours later as Lazinskas.

Fight Follows Peace Session.

The fight took place shortly after 5 o'clock within an hour after adjournment for the day of the city council peace committee in Mayor Busse's office. All that Mayor Busse, as spokesman for the peace committee, said regarding these negotiations was that progress toward a settlement of the strike is being made and that prospects for peace are bright.

As a result of the shooting the traffic in South State street was blocked more than half an hour and great excitement prevailed in the neighborhood. A crowd of perhaps 500 persons gathered and threatened to kill Yaculio, who started to run. The crowd yelled, "Get the gun man," and soon there was a mob of several hundred in hot pursuit.

He finally was taken by the police and locked up.

Was Taking Workers Home.

Yaculio, when attacked by the three men, was escorting Rosie and Tony Napatine, 17 and 16 years old, respectively, from work to their home at 570 State street.

Rosie and Tony, who are brother and sister, are employed by the Royal Tailors and have worked during the progress of the garment strike, refusing to go out with others who left their benches in the shop.

During the strike Tony has worked as an errand boy and his sister as a seamstress. They left the shop about 5 o'clock in company with Yaculio, who agreed to escort them home to protect them against possible attacks by strike pickets.

When walking past the Dearborn station in Polk street Yaculio saw three men following him. He stopped and told Tony and his sister to walk ahead of him until he would catch up to them in State street. When alone he looked around again, but this time the three men had disappeared.

Is Struck from Behind.

Yaculio resumed his walk and turned south in State street. He was hurrying to catch up to the children when he was struck from behind and at the same time his throat was seized in a strong grip. The three men attacked him, kicking him and punching his face and body until he fell, dragging two of his assailants with him to the pavement.

The noise of the struggle and the shoots of Yaculio for aid attracted a crowd, but no one drew near enough to give help until he had fired two shots, the second of which killed one of his assailants, who proved to be Lazinskas. At the moment he was shot Lazinskas was kneeling on Yaculio's chest and beating him on the head.

At the sound of the first shot the other two men fled. When Lazinskas rolled to the sidewalk dead, Yaculio sprang up and attempted to follow one of the two men, who ran south, but the crowd surrounded him and threatened to lay violent hands on him and he was forced to run for his life.

Truck Driver in Pursuit.

Edward Mullen, a motor truck driver for Swift & Co., jumped from his vehicle, ran into the headquarters of the mounted police at 504 State street, and reported the shooting to Capt. Charles C. Healey. The captain immediately sounded an alarm and ordered out every reserve policeman to quell the riot.

Claude Park, a colored resident at Polk and State streets, who witnessed the shooting, was at the head of the mob chasing Yaculio and he grabbed the special policeman and held him until he was captured by Policemen Mangan and Ehrfeldt of the mounted squad and rescued from the crowd. The policemen took the prisoner before Capt. Healey, who questioned him and later sent him to Harrison street station.

After making sure that Yaculio was locked up the crowd dispersed. Those who made up the crowd were downtown office and factory workers returning home from work on the State street and Archer avenue cars, which were blocked as a result of the shooting. There were few strikers in the crowd.

Had Worked as a Tailor.

Yaculio worked as a tailor prior to the strike. He was employed by the Royal Tailors as a pantsmaker and when the strike broke out he was sworn in as a special policeman on the premises to guard against strike riots and escort nonunion employes to their homes. He is married and has six children. Through an interpreter he said that he was followed by the men, beaten and knocked down. Evidence of the fight was shown by

several big scars and bruises on Tsculio's forehead.

His statement was corroborated by the Napatino children. Tsculio's left eye was swollen and his head was a mass of lumps and bruises. Search is being made for the two men who escaped.

Laziuskas at first was thought to be Walentinas Rumcaykas, 841 Thirty-third street, a half brother of the man who was killed. The reason for the mistaken identity was that Laziuskas at the time he was shot wore his half brother's overcoat and carried a bank pass book bearing Rumcaykas' name, and showing deposits of $450.

The dead man had lived at 2880 West Twenty-second street. He was 27 years old. He was a Lithuanian and until he joined the strike had been employed three years as a tailor in the shops of Hart, Schaffner and Marx.

"The last I saw of my half brother was at 2 p. m., in Casino hall, Twelfth and Union streets," said Rumcaykas. "He told me then that he was going to a meeting of his union at Twelfth and Blue Island avenue. What he did after he left the hall I don't know."

Strike Spreads to Milwaukee.

The garment workers' strike spread during the day to Milwaukee, where 3,000 clothing workers went out at the instance of Chicago strike leaders. The decision to strike was taken at a massmeeting held there in the afternoon. Twenty-two shops will be affected by the strike action. Eight shops in Milwaukee are tied up completely.

While the strike agitation was started in Milwaukee to prevent clothing manufacturers there from finishing work for strike bound houses in Chicago, the strike leaders now insist that the strike was called on account of local grievances and that the workers are underpaid compared with conditions in other cities. Another massmeeting will be held today.

Preparations for a big parade of Chicago strikers was made during the day. It is planned to hold a parade of 25,000 or 30,000 strikers next Monday, ending with a demonstration in the west side baseball park. Edward N. Nockels, secretary of the Chicago Federation of Labor; Joseph S. Brimm, and Sam Levin make up the parade committee.

Receives Permit for Parade.

Secretary Nockels received a permit for the parade from Chief Steward, the conditions being that no red flags and no signs of an inflammatory nature be displayed by the marchers and that no hostile demonstrations be made in front of strike bound clothing houses that may be passed in the line of march.

The original plan was to hold the demonstration at the Seventh Regiment armory, but the committee failed to secure the hall on account of other engagements in the hall on that date. Secretary Nockels then made an effort to secure the west side ball park, and an answer may be received today.

The tentative parade plans are that the northwest side strikers shall assemble at Milwaukee avenue and Noble street and the west side strikers at Ashland and Jackson boulevards at 10 a. m. From Milwaukee avenue the line of march will be northwest to Wood street, south to Chicago avenue, west to Ashland avenue and south to Jackson boulevard, where the west side contingent will fall into line.

From that point the line will move east on Jackson to Halsted, south to Twelfth street, west to Ashland, north to Congress, and west to the park.

Progress Towards Peace.

Peace negotiations were resumed by Mayor Busse and the city council committee at the conference with the representatives of organized labor and the strikers. A morning and an afternoon session were held in Mayor Busse's office. At the close of the conference late in the afternoon Mayor Busse said:

"Gentlemen, we have had a conference, as you know, and we have made progress. That is all I can say at this time."

"Can you say something as to how much progress has been made?" Mayor Busse was asked.

"I can, but I won't," answered he.

It is understood that the principal hitch in the negotiations is over the question of shop committees. President John Fitzpatrick, Mrs. Raymond Robins, Samuel L. Landers, and other representatives of the strikers submitted an answer to the original proposition of the employers and this formed the basis of the day's discussion.

Make Counter Proposition.

The counter proposition of the labor men contained, it was said, a demand for some sort of a shop organization for the adjustment of possible future grievances, again was modified and an amended proposition was resubmitted to the strikers' representatives.

The new proposition was considered at a meeting of the joint strike committee held at 275 La Salle street in the evening and an answer will be made to the employers and the city council committee at a meeting to be called at 11 o'clock this morning.

It was said that arbitration virtually has been agreed upon so far as the alleged grievances are concerned, the only point in dispute being on the question of whether the forming of shop committees shall be a subject for arbitration.

Only the employes of Hart, Schaffner & Marx are involved in the present negotiations. It is admitted, however, that if peace is reached through the negotiations of Mayor Busse and the city council committee the terms adopted will form the basis of settlements for the employes of all strike bound clothing houses.

Four Union Workers Arrested.

Four union garment workers, all men, detailed as pickets, were taken into custody on charges of disorderly conduct last night when they annoyed a number of nonunion girls employed in downtown shops. The girls were on a Madison street car, and at Fifth avenue the insulting remarks are said to have been directed at them by the pickets.

ATTACKS FOREST PRESERVE.

Wayman Starts Quo Warranto Proceedings in Name of Adam Koch, Taxpayer.

State's Attorney Wayman petitioned Judge McSurely yesterday for permission to institute quo warranto proceedings to test the constitutionality of the new law creating a forest preserve district. The judge granted the petition, which then was filed with the clerk of the superior court. Mr. Wayman said that the suit would be started Monday.

SEE ACCEPTANCE OF PULLMAN CUT

But Attorneys Believe Interstate Board Will Reserve Right to Slash Rates.

BERTH VERSUS HOTEL.

Forced to Hear Others Snore, but Speeding as You Sleep Is Called a "Balance."

The general reduction of 20 per cent in Pullman upper berth rates and a considerable decrease in lower berth tariffs offered by the Pullman company is likely to be accepted by the interstate commerce commission with little delay, with a reservation of the right to order greater reductions in case additional complaints are made.

This was apparent, according to the attorneys interested in the case, when the hearing before Commissioners Franklin K. Lane and Edgar E. Clark was brought to a conclusion yesterday without the submission of any evidence by the complainants and with an agreement that oral arguments or briefs were unnecessary. But the entire question will have to be submitted to the full membership of the commission at Washington.

With the exception of the Santa Fé, which opposed any reduction in sleeping car rates, the railroads agreed not to present testimony, if the commission would accept the company's proposal, and the attorneys general of the five complaining states, Indiana, Iowa, Kansas, Arkansas, and Oklahoma, declined to submit any evidence beyond that already given in the Loftus case. They confined themselves to cross examination of the Pullman company's auditor, William Hough, and James Peabody, statistician of the Santa Fé.

Acceptance Means Reduction at Once.

An acceptance of the company's proposition, it was pointed out, will bring about immediate reductions at one stroke in all parts of the United States on upper berth rates, as well as in many lowers ranging from 25 cents to $1.

Any order of the commission could include only the rates specifically complained of, while the company's blanket offer obviates the necessity of additional complaints to the extent of the 20 per cent differential in uppers and lowers, while it may be followed by specific complaints where still deeper cuts are desired.

Burton Hanson, general solicitor of the St. Paul road, which owns its own sleeping cars, stated at the hearing that the cars now are being operated at a loss and the company would be obliged to accept any reduction made by the Pullman company.

Statistician Peabody presented figures to show that the Santa Fé loses money on its Pullman service, and that the freight rates help to pay for all passenger service, but admitted that he would not take an upper berth if the price were reduced 50 per cent.

He testified that if all expenses of the road were charged pro rata against the passenger service on a ton-mile basis, the company's limited train to California would show a loss for the year 1909 of $85,000, and that it cost $21.58 more to transport a Pullman passenger to California than a day coach passenger.

Sleeping Car vs. Hotel Room.

On cross-examination James Manahan, attorney for George S. Loftus, Attorney General West of Oklahoma, and Luther M. Walter, representing Arkansas, attempted to make him admit that the company should credit itself with the value of a car which it did not have to pay for or repair and that if the upper berth rates were reduced the cars could be filled to greater capacity, cutting down dead mileage. He replied that the road had to operate more sleepers than necessary anyway, because it is not possible to ascertain how many berths will be needed.

A general colloquy as to the comparative value of a sleeping car berth and a hotel room was aroused when Attorney W. J. Norton asked the witness what he usually paid for a hotel room. Mr. Peabody said about $5 a day.

"You understand," said Commissioner Lane, "that he is asking you about sleeping in a room with ten other people separated from you only by a thin partition."

Attorney Norton objected to this statement of his question.

Have to Hear People Snore.

"Do you think," asked Attorney Manahan, "that a $5 a day luxurious room at the Baltimore in Kansas City, for instance, is comparable to a berth with only about forty cubic feet of air around you, separated only by a partition that enables you to hear your neighbors snore?"

"No, perhaps not, but when you consider that in the car you also are being transported to where you want to go at the rate of sixty miles an hour. I think they are about equal," replied Mr. Peabody.

"How are we ever going to decide this rate question on a basis of cubic feet of air?" remarked Commissioner Clark.

"You can't decide it in comparison with a hotel room, either," retorted the attorney.

WAR IN SPEED IS PREDICTED.

C. & E. I. Puts On New St. Louis Train—Action May Be Resented by Three Competitors.

Danville, Ill., Dec. 2.—The announcement was made tonight by the Chicago and Eastern Illinois railroad that beginning Sunday night a solid express train carrying no passengers, and making but one stop to change engines will be put on between Chicago and St. Louis.

It is predicted this action will bring a speed war between this road, Illinois Central, Wabash, and Chicago and Alton.

Test runs have shown the run can easily be made in seven hours. For years the roads have had an agreement to keep the time down to eight hours.

Third Woman Victim of Negro Robber.

Mrs. Ida Farber

FIGHT FOR TRAINMEN PUSHED

Representatives of 55,000 Conductors and Others Busy Here.

SEEK A 15 CENT RAISE.

Overtures with Managers Expected to Last Several Weeks.

Representatives of approximately 55,000 conductors and trainmen employed on the sixty railroads west of Chicago, who have demanded an increase in wages averaging about 15 per cent, are holding daily conferences with the general managers in presenting their arguments for the advance in pay and improvements in working conditions. It is estimated that the new scales asked by the men will exceed in amount those asked by the engineers recently, which aggregated nearly $5,000,000.

The conferences are being held in the offices of the Chicago General Managers' association in the Western Union building, and have been in progress since Monday. It is expected that they will continue possibly for several weeks to come before an issue is reached.

How Employes Are Represented.

The employes are represented by eighty-five general chairmen of the organizations on different roads, two from each road in the case of the larger systems, and by A. B. Garretson, president of the Order of Railway Conductors, and W. G. Lee, grand master of the Brotherhood of Railway Trainmen.

Returns of the strike vote being taken on the western roads by the Brotherhood of Locomotive Engineers since the breaking off of negotiations with the managers several weeks ago are being sent from the various roads to the headquarters of the organization in Cleveland and will be assembled and counted at a meeting in Chicago on Dec. 10.

It is reported that the engineers of the Burlington, Northwestern, St. Paul, Rock Island, and other roads running out of Chicago have already completed their votes, showing 90 per cent in favor of a strike unless their demands for a 15 per cent advance are granted, and it has been taken for granted from the first that a similar ratio would be shown for all the roads. The railroads offered an advance of about 9 per cent.

Drivers' Strike Is Threatened.

A strike of 450 department store delivery drivers is threatened this morning as a result of a refusal on the part of the State Street Merchants' association to accede to a demand for higher wages.

The men demand a scale of $16 and $18 a week. The present sliding scale gives the drivers from $12 to $16 a week. Negotiations have been in progress several days, with Secretary Frederick W. Job of the Chicago Employers' association present at the conferences. At a final conference during the day Mr. Job announced to the teamsters' representatives that the demand would not be granted. Officers of the union left the meeting and went directly to the union headquarters, where orders were issued for the strike.

The tieup will be mitigated by the existence of a rival union of delivery drivers, affiliated with the Furniture and Express Drivers' union of the International Brotherhood of Teamsters, Chauffeurs, Stablemen, and Helpers. Members of the rival organization are not involved and undoubtedly will remain at work.

"I don't believe the strike will amount to much, if they do go out," said Secretary Job, when informed of the move of the drivers.

Boy Fears Whipping; Disappears.

Police have failed to find any trace of Anton Weismeyer, 6 years old, 3826 Maplewood avenue, South Chicago, missing since Nov. 28. He disappeared after being told by one of his companions that his father intended to whip him for staying away from school.

Sore Throat or Mouth.

When the mouth or throat is irritated or diseased you have the common ailment of Sore Mouth or Sore Throat. If not quickly cured, you are in danger of contracting more serious or even fatal maladies such as Croup, Quinsy, Tonsilitis or Diphtheria. No other remedy will cure Sore Throat or Sore Mouth so quickly, so surely as TONSILINE. Because TONSILINE is the one remedy especially made for that purpose.

You'll need TONSILINE one of these days, or some night when the drug store is closed. Better have a bottle ready at home when you need it most. 25c. and 50c. Hospital Size $1.00. All Druggists.

CLUB PLANS TO GUARD WOMEN

Washington Improvement Association Aroused by Attacks.

TALK OF AUXILIARY POLICE.

Negro Suspect Partly Is Identified by Victim.

As a result of the numerous robberies and holdups of women in Hyde Park Robert S. Iles, president of the Washington Improvement association, 488 East Forty-eighth street, will call a meeting of the executive board within a few days to devise ways and means of insuring safety to women on the streets after dark.

"Although the association of which I am president was formed to secure street and alley improvements," said Mr. Iles last night, "it has been suggested that as we are already organized it would be an easy matter for the association to take some action toward securing more effective police protection.

"If it is considered necessary to insure the safety of women on the streets after dark the association may organize an auxiliary police force of plain clothes men to patrol the streets."

Negro Suspect Is Held.

Thomas Gibson, giving Indianapolis, Ind., as his home and claiming to be a recent arrival from that place, was taken into custody by Detectives Schubert and Purcell of the Hyde Park station in the evening on suspicion of being the negro who attacked and robbed a number of women in the district in the last week.

He was found at Fifty-fifth street and Monroe avenue, and later partly was identified by Mrs. E. B. Gray, 5727 Monroe avenue, one of the victims. She told Inspector O'Brien that in walk, dress, and talk the suspect answered in a general way the description of the much wanted robber.

Robs L Station Cashier.

A negro held up and robbed Matt A. Kelly, ticket agent of the South Side elevated railroad, at the Thirty-first street station of $7.65 and attempted to rob George E. Reed, at the Twenty-sixth street station, early in the morning. Reed turned off the electric lights, and the man fled.

Clearing House for Poor.

The receiving room at the county hospital has been made a "clearing house" for poor persons seeking admittance to the county infirmary at Oak Forest. All prospective inmates will be sent from there alone, according to a new rule.

TIED FOR FARMS AT THE LAND SHOW

Two Women Guess Same for Michigan Tract; 4 Equal for Texas Prize.

TELL WONDERS OF TEXAS.

Speakers Describe Development of West and Southwest; Farm Given Away.

Ties in guessing for farms was the feature of the prize awarding at the Land Show yesterday. Two tied with the correct number of beans in a jar for a forty acre Michigan truck farm under cultivation, and four tied with the correct number of beans for a five acre Texas farm.

The two who guessed correctly for the forty acre farm were Miss Agnes Ward, 5832 Wentworth avenue, and Miss Kinsbury, New Southern hotel. Both guessed 6,352, the exact number.

The number of beans in the jar that called for the five acre tract at Laporte, Tex., was 6,766. The lucky guessers were Miss Leila E. Leonard, 4400 Prairie avenue; Mrs. A. Miller, 6025 Hobart avenue; Peter Stanton, 5464 Magnolia avenue, and E. A. Osbornson, 2348 Loomis street.

Between 15,000 and 18,000 guesses are recorded each day on the glass jars of beans that call for the farm prizes.

Railroad Chief Lauds Show.

Louis W. Hill, president of the Great Northern railroad, was one of the visitors. After he inspected practically all the exhibits he said:

"This is an excellent show. A trip through the aisles should have an educational influence on the public. There are a remarkable number of products set off to good advantage. The great opportunities for settlers are evident to any one who looks over the exhibits. The Great Northern has the best exhibit we ever have put up.

"We have received a great number of inquiries regarding the chances on the land and in the cities along our lines. These inquiries show there is much interest in the western states."

Tell Wonders of Texas.

Texas and Wisconsin divided honors during the day. The Texans gave the rebel yell every time "Dixie" was played by the band and presented every visitor with a satsuma orange, tuberoses, and pieces of sugar cane, in addition to giving away a farm. The Wisconsin people were represented by a number of speakers who told how it is possible to acquire a cheap farm near home. The attendance was heavy, as there are only two days more of the show.

Several speakers described the development of the west and southwest. Samuel A. Hughes told of the changes of the map that have taken place in the portions of Texas that skirt the Gulf of Mexico and described the development that has resulted from the opening up of a new railroad from New Orleans to Brownsville.

Utah Gives Honey and Biscuits.

Speaking for forty-three counties, Guy L. Stewart called attention to the possibilities of eastern Texas, where there are heavy forests and an annual rainfall of from forty to fifty inches. In this district there are some of the largest peach orchards in the United States.

Utah gave away hot biscuits covered with honey. Nine hundred gallons of honey, sent by the Salt Lake Commercial club, were given away during the day.

A five acre farm on reclaimed land facing the Mississippi river is to be given away tomorrow, which has been set aside for Louisiana.

PLAN IRRIGATION CONGRESS.

Plans for the convention to be held here next year by the National Irrigation congress will be discussed by four members of the board of governors today at a dinner given in their honor by the Chicago Press club.

B. A. Fowler, president of the board, will be the chief speaker. The others who will speak are R. Insinger, chairman of the executive committee; Arthur Brooks, secretary; and Dr. W. J. McGee, a member of the board.

PUT O. K. ON NINE CENT MILK.

Conference Held in New York Decides the Price Asked Is Not Too High.

New York, Dec. 2.—Nine cents a quart, the retail price of milk in New York City is not too high. Such was the opinion voiced by most of those participating in the conference being held here under the auspices of the New York milk committee. Dr. W. A. Evans, commissioner of health of Chicago, advocated bringing cows into the city, and housing them there. There was no reason, he said, why barns large enough should not be built to supply milk for every infant in the greater city.

BEST AND LARGEST

American Beauties

(STEMS 30 INCHES LONG)

$4 Per Dozen

(STEMS 4 TO 5 FEET LONG)

$6 Per Dozen

HOSES Fleischman

Railway Exchange Bldg.

We Invite Charge Accounts

GAGE DEFEATS TINGLEY CULT

Former Secretary Is Named as Guardian Over Two Children.

PROTEST BY ONE GIRL.

She Testifies Uncle Is Not the Sort of Person Wanted.

San Diego, Cal., Dec. 2.—[Special.]—Lyman J. Gage, former secretary of the treasury, has been appointed guardian of the late Col. Wesley Brainard's adopted children, Marie and Belle Phillipson, aged 14 and 10 years, respectively, who have been students in the Raja Yoga academy at Point Loma. Mr. Gage is a resident of Point Loma, but denies he is a member of the Tingley colony.

After the proceedings the girls were permitted to return to the Point Loma school with Mrs. Ethelind Dunn, who is directress of the academy, but since have been taken from her custody and now are at Gage's residence. Mrs. Dunn appeared as a witness in the proceedings and said one of the children, Marie, asked her to be their guardian. Mrs. Dunn testified she had informed the child she would be guardian of her person, but not of her estate.

When the girl was called to the witness stand she was questioned by Attorney H. E. Doolittle, who represented Gage.

Testimony of One Girl.

In reply to a question as to whether she was willing that Mr. Gage, who is her uncle, be appointed as her guardian, she replied:

"Well, I have the same idea as I had the last time I came here. I don't want him to be appointed as my guardian."

"Is there any reason why you think he is not a proper person to be appointed your guardian?" asked the court.

"Why, he is not the kind of person I should care to follow. I would want some one whom I could follow with perfect trust, who could lead me, who I know would lead me in the right way; but from what I know of Uncle Lyman, I am sure he would not be the one to lead me in that way," the little girl replied.

"In what particular, if you can explain to me?" persisted the judge.

"Well," the girl replied, "there is one reason I have no respect for him; that is, even if it were my father or my mother, I would not have respect for them if they married so many times. That is only one reason that I cannot have any respect for him."

The court decided that Mr. Gage was the best person to have the custody of the children.

Not Member of Colony.

Denver, Colo., Dec. 2.—Lyman J. Gage today said:

"I have not broken with Mrs. Tingley for the reason that I never was in any sense a supporter of her or her organization. I never was a member of the Universal Brotherhood, never was interested in it, never was a Theosophist, and never was a follower or supporter of Mrs. Tingley. The reports to the contrary arose from the fact that I built a home at Point Loma, near Mrs. Tingley's colony. This was construed to mean that I had joined the Point Loma colony and society, but nothing could have been further from the truth."

JOHN H. BARKER IS STRICKEN.

Millionaire Car Manufacturer of Michigan City, Ind., Is Seriously Ill of Pneumonia.

Laporte, Ind., Dec. 2.—John H. Barker, millionaire head of a car manufacturing company at Michigan City, Ind., is seriously ill from pneumonia complicated with kidney troubles. Six physicians and two nurses are in attendance.

—MOSSLER CO.
50 Jackson Blvd.

Converts

"Habit is that crafty old spider who is forever spinning cobwebs over our mental window panes in the hope that we may not disturb the musty ideas of our grandfathers."

We are each and every day converting more & more men—their sons & their fathers—into the wearing of *"Mossler Clothes."*

They are recognizing the great advantage of *style, quality, individuality, make* and *time*. The *saving on price* is no small item.

Suits and Overcoats—$20, $25, $30, $35, $40, $45, $50.

Don't miss our Suit and Overcoat values at $25.

Every size to 50.

Mossler Co.
50 Jackson Blvd.

KRYPTOK LENSES

ADD TO YOUTHFULNESS
GIVE BETTER VISION
REDUCE EYEGLASS BOTHER

40,000 Pairs Sold in Chicago

ALMER COE & CO.
OPTICIANS

Two Stores: 74 State Street, 7 Jackson Blvd.

Some Christmas Suggestions

from the "Cross Leather Store"

At Cowan's

These are all smart, usable novelties at very modest prices. The number of each is limited.

New English leather shoe horn, **50c**

Metal pencil stand, filled. Gilt and nickel plated, **$1.50**

New collapsible drinking cups, in leather cases, **$1.75 to $2.50**

Folding pin cases, assorted leathers and colors, **$1.75 to $4.00**

Small alcohol lamp for cigar and cigarette lighter, **$2.00**

Glass ash tray with match box holder, cigar rest, wicker covered handle, **$2.75**

New "Cross" perpetual calendar stands, metal base, **$2.75 and $3.00**

New "Cross" special stud box, with mocha lining and pad, **$3.50**

Thin model military brushes and comb in pigskin case. **$3.75**

Nickel plated cigaretta and cigar boxes, cedar lined, with feet; 4 sizes, **$3.75 to $8.00**

Small desk pads with spring cover and perpetual calendar. All colors, **$4.50 and $6.50**

Colored morocco telephone book and memo. sheets, with pencil in holder. **$5.50**

Midget opera glasses in case, assorted leathers and colors, **$5.50**

Metal cigarette case with leather front and back. Pigskin and seal, **$6.00**

Child's purses and vanity cases, all colors and leathers, **$5.00 and $9.00**

Red and green mail boxes with glass front, **$12.00 and $12.50**

Special glass ink well with turtle ebony top and base, **$12.50**

W. K. Cowan & Co.
203 to 207 Michigan Avenue

Selz Perfecto No. B233
Men's gun metal calf blucher; Hito model, double sole, military heel. Smart new style for young men.

3.50

YOU want smart style in shoes; and there is no reason why you shouldn't get that, as well as quality and fit.

It's a marked feature of our Selz line; the smart, snappy styles that young men like; and that older men don't object to.

Selz Shoes, $3.50, $4, $5, $6

We're making a special point just now of unusual shoe value at $3.

Leon's
Selz Royal Blue
Stores

Northwest Corner Madison and Clark
186 Clark 96 Madison 136 Dearborn
Southeast Cor. Dearborn & Van Buren

SUBSCRIBE FOR THE TRIBUNE

The Chicago Tribune.

Voting Coupon—Good for 1 Vote

For any regularly nominated candidates to The Chicago Tribune's House and Lot Contest.

Name of Candidate .....

Street Address .....

City or Town .....

If more than one hundred coupons are turned in at any one time in behalf of any one candidate they should be tied up in separate packages of one hundred each. The name of the candidate must only be written on the top coupon of each such package, and mailed to Contest Editor, Room 510, Tribune Building. No more than one vote are counted per coupon.

NOT GOOD AFTER DECEMBER 10th, 1910.

Some
ristmas
ggestions
from the
Leather Store"
Cowan's
re all smart, usable
s at very modest
The number of each
d.
ish leather shoe horn,
50c
ncil stand, filled. Gilt
l plated,
$1.50
apsible drinking cups,
cases,
.75 to $2.50
pin cases, assorted
nd colors,
.75 to $4.00
ohol lamp for cigar
tte lighter,
$2.00
tray with match box
gar rest, wicker cov-
le,
$2.75
ss" perpetual calendar
etal base,
75 and $3.00
oss" special stud box,
na lining and pad,
$3.50
el military brushes and
igskin case.
$3.75
lated cigarette and
es, cedar lined, with
es,
3.75 to $8.00
k pads with spring cov-
rpetual calendar. All
50 and $6.50
orocco telephone book
o. sheets, with pencil
$5.50
pera glasses in case,
eathers and colors;
$5.50
arette case with leath-
nd back. Pigskin and
$6.00
rses and vanity cases,
and leathers,
00 and $9.00
reen mail boxes with
00 and $12.50
ss ink well with tur-
top and base,
$12.50
Cowan & Co.
07 Michigan Avenue

rfecto No. B233
metal calf blucher;
el, double sole, mil-
heel. Smart new
or young men.
3.50
OU want
smart style
s; and there is
son why you
t get that, as well
y and fit.
marked feature of
line; the smart,
styles that young
and that older men
ot to.
es, $3.50, $4, $5, $6
making a special
st now of unusual
value at $3.
Leon's
Royal Blue
Stores
orner Madison and Clark
0 Madison 138 Dearborn
r. Dearborn & VanBuren
FOR THE TRIBUNE.

HUSBAND, 70, SUES FOR WIFE'S LOVE

Newton S. Dunn Files $15,000 Action After Spouse Quits Him for Younger Man.

ARRESTED IN LOOP HOTEL

Cleaver Goodknight, Alleged Former Sweetheart, Found in Woman's Company.

Another case of "an old man's darling" giving up her aged spouse for a man nearer her own years is indicated by an alienation of affections suit entered in the Circuit court by Newton S. Dunn against Cleaver Goodknight yesterday.

Only the praecipe was filed, but it developed that the suit is based on the arrest of the plaintiff's wife, Laura McNeil Dunn, and Goodknight in a downtown hotel Thursday night. The couple were taken to the Harrison street station, and subsequently released on bail furnished by a professional bondsman. Both were charged with statutory offenses, but succeeded in having their trials postponed until Dec. 14.

Dunn, the plaintiff, who seeks to recover $15,000 damages from Goodknight, is a wealthy farmer of Menard county, Illinois. He is about 70 years old. He came to Chicago a little over a year ago to invest in some Kansas real estate, and became smitten with the charms of Miss McNeil, the stenographer in the office where he was negotiating the transactions. Miss McNeil is pretty and this side of 30.

Makes $10,000 Ante-Nuptial Pact.

She gave her aged suitor little encouragement, but he was persistent, and he finally acceded to her demands for a $10,000 ante-nuptial settlement. They went to Lincoln, Ill., to reside, and Dunn presumed they were supreme happy until last spring, when Goodknight, said to have been an old sweetheart of the woman, appeared on the scene.

Goodknight called upon the couple and was accepted into the household in hospitable fashion. Then he left, and soon thereafter Mrs. Dunn, according to the story now revealed, came to Chicago. Her husband followed her here and offered her every inducement to return, but without avail. He was suspicious that Goodknight had alienated the affections of Mrs. Dunn, but procured no convincing proof until Thursday night, when, according to the records at the Harrison street station, Mrs. Dunn and Goodknight were arrested in the company of each other in a loop hotel.

Both Released After Arrest.

Womanlike, Mrs. Dunn shed a few tears, but Goodknight maintained a stolid indifference. She was the first to procure her release. Goodknight followed soon afterward.

"Goodknight is a young man who recently came to Chicago," said Attorney William A. Conover, who represents the aged husband. "We will prove that he alienated the affections of Mrs. Dunn."

L. J. HEALY WINS $51,103 FEES IN APPELLATE COURT RULING.

Decision of Judge Honore Against Former State's Attorney in Suit for Commission on Fines Reversed.

Reversing the decision of Judge Honore, the Appellate court yesterday handed down a decree holding that John J. Healy, former state's attorney, is entitled to $51,103, claimed by him as his commissions and emoluments from fines and bond forfeitures collected by Homer Galpin, clerk of the Municipal court.

Judge Honore decided that the city of Chicago should first be paid out of these collections of the clerk of the Municipal court, but the Appellate court decreed that the state's attorney comes before the city, but after the park boards.

There were other parties to the suit, claiming a share in the fines and forfeitures, among them being the state board of pharmacy, Illinois state board of dental examiners, and the Anti-Cruelty society. In their cases the court held that they come after the city has received its share, if there is anything left.

Concerning the former state's attorney's claim, the Appellate court said:

"The amount of the fund in the hands of the complainant ($99,911) is insufficient to pay both the aggregate of the city's claim ($102,-478) and the amount due Healy. As we understand the decree, the court gave to the city priority of right over all the other claimants to the entire fund arising out of the fines, penalties, and forfeitures.

"Our conclusion is that the chancellor erred in decreasing that the defendant (Healy) should not be paid first, before any such moneys were paid to the city."

TWO CHILDREN DIE IN FLAMES.

Left in House by Mother, They Set It on Fire—Three Tots Rescued in Another Blaze.

Two small children were burned to death yesterday morning in a fire that almost destroyed three houses and drove several families into the street. The victims were Thomas Cuthbert Jr., 5 years old, and Sarah Cuthbert, 2 years old, children of Mr. and Mrs. Thomas Cuthbert, 3724 Eberly avenue. It is thought that the children, in the absence of their mother, started the fire while playing with matches.

In the afternoon firemen broke through the locked doors of a house at 706 Rees street and rescued the three small children of Mrs. Paul Pauer from the blazing building. They had been left alone in the house by their mother.

LAWYER THACKABERRY DYING.

Attorney for Willis Conseelman in Divorce Suit Unable to Appear in Contempt Hearing.

Attorney Milton L. Thackaberry, who acted as counsel for Willis Conseelman in the latter's divorce suit against his insane wife, is said to be dying at his residence, 4900 St. Lawrence avenue. This was the statement of Thackaberry's wife and Attorney Edward Baker, who appeared before Judge Chetlain yesterday in the contempt proceedings which have been brought against Thackaberry. The hearing was postponed until Feb. 6.

RECALL PENNSYLVANIA DAYS.

Keystone State Residents in Chicago Make Merry at Annual Banquet.

Pennsylvanians of the Keystone state were entertained by speakers at an informal dinner given by the Pennsylvania society of Chicago in the Florentine room of the Congress hotel last night.

Among the speakers were George W. Dixon, H. M. Patterson, Daniel Crilly, Frank H. Cunningham, S. E. Kiser, and M. Hoffman, secretary of the society, who told of its progress.

Harry S. Mecartney presided at the dinner.

Striker Who Is Shot; Slayer and Children Guarded by Latter.

Charles Lazinskas

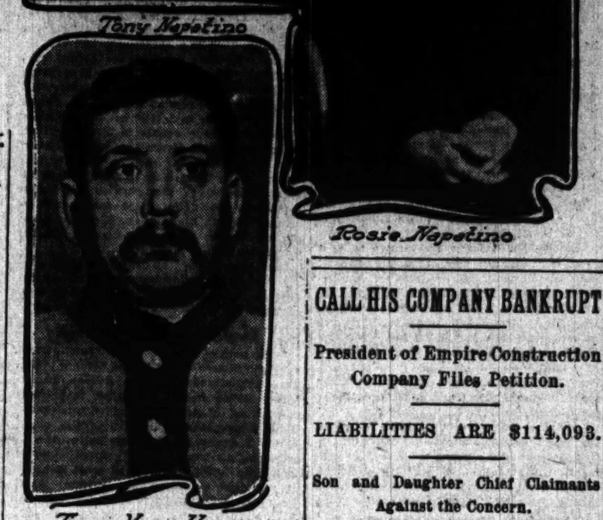

Tony Napolino

Rosie Napolino

Tony Vecullo

PLANS LIQUOR FRAUD CRUSADE

Sims Acts After Distillers' Conviction in Revenue Tax Case.

14 DEALERS TO BE SUED.

Landis Threatens to Free Man if Co-Conspirators Are Allowed to Pay.

A relentless campaign against illicit distillers in the middle west was announced by United States District Attorney Edwin W. Sims yesterday with the return of a verdict before Judge Kenesaw M. Landis finding Simon Frindel of New York guilty of participating in a plot to defraud the government out of more than $100,000 of internal revenue on distilled liquors.

With the conviction of Frindel the prosecutor planned to place on trial on Monday fourteen codefendants with the New York man who were indicted for purchasing goods from the Illinois Fruit Distilling company, 2907 Quinn street, in which Frindel was heavily interested.

"This is the first case of the kind in the west," said Mr. Sims. "But we have evidence to believe that there are other concerns defrauding the government, and we are going after them."

Dealers to Be Prosecuted.

The dealers who will be prosecuted as parties to the fraud are:

Moses Levin, retailer, 1700 West Taylor street.
Sigmund Nalenberg, retailer, 1215 West Chicago avenue.
Isidor Kohn, wholesaler and rectifier, 3323 South State street.
Louis Mandelson, wholesaler, 1123 West Madison street.
Berthold Weiss, wholesaler and rectifier, 1833 South Central Park avenue.
Hyman Levinkind, wholesaler and rectifier, 3106 East Ninety-second street.
Louis Rosenzweig, wholesaler and rectifier, 3727 Grand boulevard.
Hyman Rosenfeld, retailer, 920 West Fourteenth street.
Abraham Tucker, retailer, 929 West Twelfth street.
William Schimberg, retailer, 627 Reed street.
Harry Rosenstein, wholesaler and rectifier, 624 West Twelfth street.
David Shapiro, wholesaler and rectifier, 1408 South Halsted street.
Jacob Sarieber, wholesaler and rectifier, 820 West Fourteenth street.
Oscar Sarieber, Benton Harbor, Mich.

Landis in Clash with Lawyers.

The returning of the verdict against Frindel and an expressed proposal of the government attorneys to drop the cases against Max Bronstein and Frank Weiss, indicted as co-conspirators, on payment of the revenue defrauded, caused a clash between Judge Landis and Assistant District Attorneys Freeman and Parkin in the morning. Bronstein and Weiss were allowed to testify as witnesses for the government, and threw most of the blame on Frindel. The court declined to pass sentence and threatened to free Frindel if such a compromise is arranged.

"For eighteen months," said Judge Landis "a fraud was perpetrated against the government. I can't understand why the testimony of conspirators was used. That testimony only burdened the government's case.

"I'll not sentence this man until I hear from the last person regarding this compromise. If the secretary of the treasury accepts money from Weiss and Bronstein and turns them loose in consideration of getting some dirty money, I'll turn Frindel loose and they'll not get a dollar from him."

PTOMAINES AID MAN IN RACE.

John Castle Grows Fat in Weight Losing Contest, but Poisoning Takes Off 17 Pounds.

What dieting couldn't do for John Castle, one of the contestants in the "great Park Ridge eating contest," has been done by an attack of ptomaine poisoning, and today he is a lap ahead in the weight-losing side of the contest.

Castle was one of the 151 suburbanites who entered the contest in which prizes are to be given next Friday for the man who gains most in weight and the man who loses most, according to their "declarations of intention" made at the start three weeks ago. Castle voted to lose weight and dieted—but he gained flesh and despaired.

Then came the attack of ptomaine poisoning, and at "weighing in" time yesterday he found he had lost 17 pounds and stood ahead of all in losing flesh by five pounds.

PICTURE SHOWS BOOST SEALS.

Red Cross Christmas Stamps Will Be Displayed on Films in Many Houses.

One hundred moving picture shows will display on their screens a picture of the Red Cross Christmas seals which are being sold at various booths in Chicago to help along in the fight against tuberculosis. The plan was devised by M. L. Dorr, who has charge of the sales of the stamps.

HITS SENATOR IN HUME PLEA

Counsel in Divorce Suit Likens A. C. Clark to "Snake in Grass."

DECREE TO FLORIST'S WIFE.

Mrs. G. W. Weinhoeber Testifies Her Husband Had an Affinity.

State Senator Albert C. Clark and Mrs. Sumner W. Hume were accused of adding fuel to the flames of Mr. Hume's jealousy by John A. Bloomingston, counsel for Hume, in the closing arguments on Mrs. Hume's suit for separate maintenance before Judge Baldwin yesterday.

"When there is a snake in the grass he should be shooed away and the surroundings made safe," said Mr. Bloomingston. "Mrs. Hume knew of her husband's jealousy because she stated on the stand that he was a "monomaniac" on the subject of other men. Yet she persisted in her friendship for Clark."

Senator Clark sat in the courtroom during his arraignment by Hume's counsel. Judge Baldwin announced that he would give a decision Monday.

Mrs. Ivy W. Weinhoeber was granted a divorce from George V. Weinhoeber, a florist at 3 Jackson boulevard, in the Superior court. Mrs. Weinhoeber testified before Judge Waggoner that her husband had an "affinity." She said he had taken Miss Bertha Dempsey on a trip out of town.

Mrs. Marian Carter Boswell, wife of Arthur H. Boswell of Waukegan, was granted a divorce in Denver, where she has been living with her mother for several months, yesterday.

The separation of Mr. and Mrs. Boswell occurred about six months ago and created a sensation in Waukegan social circles. Mr. Boswell is manager of the National Envelope factory, a branch of the United States Envelope company. He came to Waukegan from the east several years ago and returned to New York for his bride, Miss Marian Carter, in November a year ago. They lived together with Mr. Boswell's mother for five months until Mrs. Boswell suddenly departed one day after Mr. Boswell had gone to his office.

OPEN A NEW COUNTRY CLUB.

Dance Marks Formal Taking Possession of New Structure by Wilmette Organization.

Over 400 people were present at an opening dance given by the Wilmette Country club last night at its remodeled clubhouse. Work on the latter was completed only last week, about $30,000 being spent for improvements. Two features of the club are its new grillroom and ballroom, which are considered by the club members to be among the handsomest along the north shore. The following are the newly elected officers of the organization: Carl Latham, president; A. Hawks, vice president; F. J. Scheidenhelm, treasurer; C. G. Todd, secretary.

PUPILS FIGHT FOOTBALL LEVY.

Students at John Marshall High School Complain Because Asked to Pay 15 Cents Each.

High school students at the John Marshall school yesterday complained to their parents because they were asked by monitors to contribute 15 cents each to the support of the football team.

"Such procedure is beyond toleration," said A. J. Allen, whose daughter is a pupil at the school. "I shall write to Mrs. Young protesting against it.

"Supt. McClear is at the head of the school and many of the students believe he is opposed to athletics."

TELLS M. D.'S STATE U. NEEDS

President James Wants $100,000 Yearly for Medical Education.

DEMANDS A GOOD BOARD.

Dr. A. D. Bevans Says Illinois Supervision Must Be Better.

Trustees of the University of Illinois will make a demand upon the state legislature for an annual appropriation of $100,000 for the support of medical education. That this move definitely had been determined upon was announced last night by President Edmund J. James in an address on the needs of medical education in the state delivered before the members of the Physicians' club of Chicago at the Automobile club.

Dr. Arthur Dean Bevans, chairman of the council on medical education of the American Medical association, speaking on the same subject, said that after five years of investigation the council had decided that only six medical schools out of sixteen in Chicago were entitled to places of first rank—Northwestern, Rush, Hahnemann, Physicians and Surgeons, Valparaiso University Medical school, and Loyola University Medical school.

He declared many of those remaining were simply "diploma mills." He said the state board had shown inefficiency in its attempts to cope with these institutions, and that the public should demand and secure a capable state medical board.

"The trustees of the university have determined upon a campaign to secure an annual appropriation of $100,000," said Dr. James. "This is only the beginning, but we must be modest at the start. I believe the university with this money at its disposal will insist upon more efficient preparatory study, will demand better regulation of the course of medical study, and will secure at least one year's service in the hospital before the medical student is granted a full diploma."

CONFESSES TO 'FALLING GRAFT'

Woman Admits She Has Received More than $5,000 by Suits Over Faked Injuries.

New York, Dec. 2.—"Banana Anna," who is charged with having swindled the New York Central railroad, confessed today she had obtained more than $5,000 damages from seventeen railroads by pretending that she had been injured by falls.

BRIDAL WREATHS

Perhaps the most attractive of all wedding flowers is the bridal wreath known as the wedding ring of flowers.

The wreath is carried by the bride instead of a bouquet and is made of any desired flower.

Half circling wreaths for the hair. Bridemaids' bouquets.

Original ideas carefully concluded by experienced florists.

A. LANGE, Florist
44 E. Madison St.
Tel. Cent. 5777-5778

WILL ASK $3,000,000 FOR CITY'S HARBOR

Council Memorial to Congress Will Request That Sum for Breakwaters.

COMMITTEE ADOPTS PLAN.

Chooses North Shore Location, with Room for Nine Piers; Cost $3,000,000 to $6,000,000.

What Chicago needs in the way of a harbor; what it will mean to Chicago; what it will mean to the whole nation; what it will cost and how much financial assistance is necessary from the federal government before the project can be started, is all set forth in a memorial to congress which was adopted by the harbors and bridges committee yesterday and will be presented to the council Monday night.

This memorial is to be presented to congress within a day or two after it opens, and the Chicago representatives in congress have undertaken to urge both before the harbor committee and on the floor of congress an appropriation to enable the government immediately to commence the construction of the necessary breakwaters.

Ask $3,000,000 Breakwaters.

From $3,000,000 to $6,000,000, it is estimated, the outer harbor will cost. It will be necessary for the government to construct 10,750 feet of breakwater to protect the piers, and in the city's memorial congress is asked to appropriate $3,000,000 for the breakwaters.

The harbor, according to the memorial, is to be on the north shore between the mouth of the river and Oak street. In the location chosen there are 5,000 linear feet of shore line, ample, it is said, for the construction of nine piers 220 feet wide, with slips 200 feet between them. Only six piers are planned for the present.

Plan Commercial Harbor.

By filling in a strip 1,000 feet wide along this shore line room will be made for 25,000 feet of switch track, a roadway 150 feet wide along the shore, and much space for warehouses. This harbor, it is asserted, is to be used solely as a commercial harbor, for receiving and distributing freight.

The statement is made that the Chicago river cannot be improved to meet the needs of the growing lake commerce without the expenditure of "sums beyond the resources of the city."

CALL HIS COMPANY BANKRUPT

President of Empire Construction Company Files Petition.

LIABILITIES ARE $114,093.

Son and Daughter Chief Claimants Against the Concern.

Thomas Lynch, president of the Empire Construction company, 95 Washington street, who with his family is prominently known in north side society circles, filed a petition in bankruptcy for his company in the United States District court yesterday.

Liabilities are placed at $114,093 and assets at $31,577. Mr. Lynch, his son, V. Regis Lynch, of the construction firm of Fehr, Claxton & Lynch, and his daughter, Mrs. John Stevenson Jr., were the heaviest stockholders and creditors. Among the liabilities is a note for $20,091 held by the Hibernian Banking association and secured by Mr. Lynch's residence property at 869 Dearborn avenue.

Mrs. Stevenson has a claim for $16,411 for money advanced during October and November, 1908, and V. R. Lynch holds a claim for $4,500 as superintendent's salary. Mr. Lynch's claim against the company is for $33,618 for money advanced, liabilities incurred, and salary as manager.

The assets consist mainly of balances due on work done for the city and corporations and a number of valuable contracts which have not been fulfilled. General industrial conditions and strong competition are given as the primary causes for the failure.

CHARTER 70 CENT GAS LEAGUE.

Organization Incorporated for Purpose of Securing Lower Lighting Rate in Chicago.

A charter was secured at Springfield yesterday for the "Seventy-Cent Gas league," which aims to secure an ordinance fixing the price of gas in Chicago at 70 cents or less a thousand feet. The league is listed in the "not for profit" corporations, and the purpose is given as "to secure fair and equitable regulation of gas rates." Herman J. Bauler, Fred Bosler, and Nicholas Michels are the incorporators.

EXTREMES MEET AND SHAKE.

Blizard from Philadelphia Meets Sommers of Fort Worth at Hotel Register.

Charles Blizard registered at the Congress hotel last night from Philadelphia and Clerk John Burke smiled. Two minutes later John Sommers registered from Fort Worth, Tex. The clerk grinned as he said, "Mr. Sommers, meet Mr. Blizard," and they shook hands.

COUNT SWEARS OUT WARRANT FOR ARREST OF KILGALLEN.

Alleged Attack on De Beaufort the Cause—Father-in-law Expected to Plead Guilty and Pay Fine.

Count von Mourik de Beaufort yesterday swore out a warrant charging his father-in-law, Martin H. Kilgallen, with assault and battery. This action is based on what is alleged to have happened in the office of Mr. Kilgallen, 206 La Salle street, Oct. 26, six days after the countess received the injuries from which she is now convalescing at St. Luke's hospital.

The count's diary gives an account of what happened, the general impression being that Mr. Kilgallen beat his son-in-law after the latter admitted having struck the countess in the face some time previous. Charles H. Wacker was a witness to the office episode. It was Mrs. Le Roy Adams, companion of the countess on the day of the accident, who told Mr. Kilgallen about the count's alleged attack on the countess. Others in the office were Attorney James C. Miller, Miss Corinne Baird, and John A. Rouse, the Kilgallen chauffeur. The count figures on having all these people as witnesses.

Mr. Kilgallen had not been served with the warrant at a late hour. His intention is to plead guilty to the assault charge and pay the fine. It was to prevent further publicity that Chauffeur Rouse failed to prosecute the assault charge in the morning.

WAYMAN'S BILLS FOR $11,452 HELD UP BY COUNTY BOARD.

Retiring Commissioners Say They Have Not Time to Check Up and Learn Why Total Exceeds $5,000.

Payment of bills for $11,452, presented by State's Attorney Wayman, was postponed by the public service committee of the county board yesterday. As the commissioners are about to give way to their newly elected successors, they said in explanation that they did not have time to check up on the bills nor to ascertain why the total exceeded the $5,000 appropriated Sept. 23 for the county prosecutor's use, in addition to the amount provided in the budget.

The commissioners also noted that Mr. Wayman had not filed a report of his office's receipts since last February.

Veniremen for the new grand jury, to convene Dec. 12, were drawn. Judge Kersten will be in charge.

SUITS
OVERCOATS
$25 UP
Made to Measure
ON YOUR OWN
TERMS OF PAYMENT
BELL TAILORING CO.
66 Monroe Street
OPEN EVENINGS

THE HUB
Henry C. Lytton & Sons

JUST let this point sink in—that no other clothing store in the world equals The Hub in size, service and value-giving; here, and only here, will you see 15,000 overcoats displayed on one floor.

The one big overcoat hit—The Hub's new convertible collar overcoat, $15 to $55; other overcoats, $10 to $70; great values at $15, $20, $25 & $30.

Suits, second floor—18,000 of them, $10 to $60; you'll be agreeably surprised at the values at $14.75, $20 and $25.

Open Saturday till 10 P. M.

WOOLF
MARDEN COMPANY
250 State Street
Just South of Jackson Boulevard
$5.00 to $10.00
Saved on Every
Overcoat Purchased
Sale Prices:
$15
$20
$25
Large Assortment.
All Styles.
"Convertible"
"Auto"
"Frock"
"Sluster"
"Through"
and the staple "Chesterfield" Styles.

Copyright 1910
The highest grade of Coats sold in Chicago in black and oxford kerseys, meltons, vicunas.
Men's Blue Serge Suits, specials at $15 and $20.
Men's $30 and $35 Fancy Suits reduced to $25.
Open Until 10 P. M.
Mr. Ben Woolf, formerly of Woolf's Clothing House, will be pleased to see his former patrons.

Spending Christmas in Europe?

The pleasure of being with the old folks, in the old home and amid old scenes, during the holidays will repay you many times for the trip. If you are going, book now for one of the Christmas sailings of the

North German Lloyd

England — The fast and palatial express steamship, "Kaiser Wilhelm der Grosse," sails Dec. 13.
France
Germany — The "Friederich der Grosse" sails on Dec. 6th, direct to Bremen.
Spain — The twin-screw steamship, "Prinzess Irene," sails Dec. 16th, arriving at all Mediterranean ports in good season for the holidays.
Italy
Algiers
Riviera

OELRICHS & COMPANY
General Agents
5 Broadway, New York City
H. CLAUSSENIUS & CO., Gen. Western Agts.
98 Dearborn St., Chicago

Auction Sale of Furs
By the
SIBERIAN FUR COMPANY
TODAY
Saturday, Dec. 3
At 10:30 a. m. and 2:30 p. m. and continued daily at 2:30 p. m.
AT
65 Washington St.
Between State and Dearborn Sts.

RAIL CHIEF WINS STOCK SHOW PRIZE

W. C. Brown's Percheron, Helix, Gets First in Championship Competition.

MORRIS TEAM CHAMPIONS.

Six Horse Combination Wins World's Prize for Third Successive Year.

W. C. Brown, president of the New York Central railroad, was not present yesterday to witness the victory of his famous stallion Helix in the championship classes at the live stock show. Helix was awarded the purple ribbon as the champion Percheron of the exposition. Mr. Brown received the news of the achievement at Washington, D. C., where he is on official business.

Mr. Brown recently purchased the horse from an Illinois breeder after it had won the championship of the show at Paris, France, and the state exhibitions at Kansas City, Mo., and Springfield, Ill. The horse will be shipped to his Iowa farm immediately after the close of the exhibition.

Morris' Six Horse Champions.

In the other Percheron classes, the Illinois breeders took most of the honors. The championship honors for the Percheron mare went to H. G. McMillan & Sons of Rock Rapids, Ia., however, this concern having won with Iolanthe.

For the third year in succession the six horse team of Morris & Co. last night won the championship of the world at the live stock show. Prof. C. F. Curtiss of the Iowa Agricultural college deciding that the Clydesdale sextet was superior to the nominations of J. Crouch & Sons and Swift & Co., each of whom exhibited Percherons.

The Morris team will again be shown at the Royal agricultural show in London and will appear before King George. Twice they were shown before the late King Edward.

Thomas E. Wilson took the honors in the second judging number on the evening program, second prize going to Thomas E. Mitten. William Daniel taking third and John D. Hobbett, fourth.

Galloway Cattle Are Judged.

Judging the breeding classes of Galloway cattle was finished and progress was made in judging the breeding classes of Aberdeen-Angus. C. S. Hechtner of Charlton, Ia., was the biggest winner in the Galloway breeding classes, Straub Bros. of Avoca, Neb., were his chief rivals, and other exhibitors of winners were James P. Milliken of Media, Ill.; J. E. Bales & Son., Stockport, Ia., and C. E. Clarke of St. Cloud, Minn. These five divided the honors fairly evenly in the regular classes, but when it came to the champion classes Hechtner had the senior champion bull, the senior champion cow, and the junior champion bull. Straub Bros. came to the front with the junior champion heifer and then came the herd competitions.

Further sales were recorded in the auction of fat cattle, the championship load of calves having gone to A. W. Bragg, an Illinois buyer, who last year purchased the champions of the 1909 exhibition. He paid $40.60 per hundred weight for the champion load. The animals are Colorado bred shorthorns.

The champion yearling load of Nebraska Herefords went to J. R. Tinley of Illinois at $7.05 the hundred weight.

The following awards were made:

Class 107, aged herds of Galloways—C. S. Hechtner, first; Straub Bros., second; J. E. Bales, third; C. S. Hechtner, fourth.

Class 108, young herds of Galloways—Straub, first; Hechtner, second; Bales, third.

Class 109, for four Galloways, the get of one sire—Hechtner, first and third; Straub, second; Bales, fourth; Seward Martin, Princeton, Ill., fifth.

Class 110, for two Galloways, the produce of one cow—Hechtner, first and fourth; Straub Bros., second and fifth; Bales, third.

Aberdeen-Angus Classes Large.

The Aberdeen-Angus breeding classes were so large that eleven prizes and ribbons were given in each class. James D. McGregor from Brandon, Man., won first in the class for junior yearling heifers of this breed, but got only sixth prize in the corresponding class for senior yearling heifers. In this class W. J. Miller of Newton, Ia., won the coveted blue ribbon, but his entries in the other class got nothing.

Omer Catterson of Maryville, Mo., who won second to Miller in the senior class, shared the same fate with him in the junior. Third prize in the senior class went to M. D. Korns and fourth to H. L. Cantine, both Iowa breeders. Fifth prize went to D. Bradfute & Son, Ohioans. Otto V. Battles of Maquoketa, Ia., scored heavily in the junior class by taking second to the Manitoba champion and getting fifth and sixth prizes also. W. A. McHenry took third and A. C. Binnie fourth. Both are Iowa breeders.

Push Ball Contest Today.

This afternoon one of the most interesting features of the show will be conducted when two teams of stock yards representatives will appear in the arena in a push ball contest. The contestants will not be mounted, and the event promises to be a battle royal. One of the stock yards firms has posted a challenge to the winners of the afternoon's event to pit eight of its employés against the successful team.

TROOPS ARE DENIED CHICAGO.

War Department Refuses to Lend Soldiers for Another Sane Fourth Tournament.

Washington, D. C., Dec. 2.—[Special.]—Chicago may be compelled to hold its second sane fourth of July celebration next year without the United States troops, which made such a successful drawing card last summer.

In reply to the application of the city for the assignment of troops for a proposed tournament in next July, the war department today stated that it was contrary to its policy to grant this favor to the same city two years in succession.

The application was made by John R. Young, representing the Chicago Association of Commerce. An effort to induce the department to make an exception in the case of Chicago is to be made through the Illinois delegation in congress.

ELLIS CHAMPIONS 5,600 BABIES.

Official "Trust Buster" in Supreme Court in Behalf of Indian Children.

Washington, D. C., Dec. 2.—Official "Trust Buster" Wade Ellis appeared today in the supreme court of the United States as the champion of 5,600 babies. The department of justice procures him to present to the court an argument in favor of the constitutionality of the legislation of congress whereby the 5,600 Cherokee babies born between Sept. 1, 1902 and 1906, were allowed to share with the Cherokees living on Sept. 1, 1902, in the allotment of Indian lands in Oklahoma.

Hold Upper Seamstress as Thieves.

Mary Bisbie, 35 years old, and Rose Thompson, 30 years old, Gypsy fortune tellers, were held to the grand jury yesterday in bonds of $500 on a charge of stealing two gold lockets from the watch chain of Leon Wagenmann, 1020 West Chicago avenue, while telling his fortune.

PASTOR GIVES LIFE TO FLOCK

The Rev. W. Dunne of Plano Killed by Long Drive in Rain.

HAD ATTACK OF PNEUMONIA.

Despite Hemorrhage, Travels 8 Miles to Celebrate Mass; Dies in Hospital.

In the grip of a severe attack of pneumonia, which had already brought one hemorrhage, the Rev. William Dunne, pastor of the Plano, Ill., Catholic church, drove four miles across country in a cold rain storm last Sunday morning to celebrate mass in the mission at Bristol. He then drove back. The drive so weakened him he died at St. Charles hospital in Aurora Thursday afternoon at 5 o'clock. He was 35 years old.

Father Dunne was appointed pastor of the Plano church three weeks ago to succeed the Rev. Charles Quinn. He had been assisting at St. Mary's church in Aurora and his appointment to the Plano church was his first charge in this diocese.

Last Saturday he suffered a severe hemorrhage of the lungs. Sunday morning, although in a weakened condition, he was up at 6 o'clock and said first mass in his Plano church. Then followed the drive to Bristol in which he gave his life in order not to disappoint his parishioners.

OBITUARY.

WALTER O'NEIL, alderman of the Third ward of Lake Forest, died at his home in the suburb yesterday as the result of injuries he received a week ago when he slipped and fell while entering his automobile. The accident happened in front of the cigar store he conducted in the north shore suburb. He struck the back of his head and concussion of the brain resulted. O'Neil was 35 years old. He formerly was an athlete, having won a reputation as a swimmer. He was a member of the Chicago Athletic club water polo team several years ago. Funeral services will be held at his late residence Sunday afternoon at 2 o'clock. Surviving him are his widow and two children.

THE REV. CARL F. LOHSE died at the Washington Park hospital yesterday of brain fever. He had been the pastor of St. Peter's Evangelical church since last March, when he came to the city from Washington Heights, where he had been the pastor of the Evangelical church for many years. Previous to his pastorate at Washington Heights he had lived at Bellwood, Wis., and he came to America in 1882.

MRS. RACHEL CARDWELL CARSON, one of the oldest residents of Evanston, died at the residence of her daughter, Mrs. Lansing B. Warner, in Evanston yesterday. The funeral will take place tomorrow afternoon at 2 o'clock. Surviving her are five daughters and one son. Mesdames S. C. Reynolds, F. S. Wheaton, G. W. Strell, T. A. Dent, L. B. Warner, and Mr. Edward J. Carson.

CAPT. HUGH O. MILLER, one of the best known captains on the great lakes, dropped dead at his home in Ogdensburg, N. Y. Death was caused by a ruptured blood vessel. For thirty years Miller had commanded vessels trading between Buffalo and Duluth. He was 58 years old.

JULIUS E. FRENCH, aged 73, of New York, head of the Railway Steel Springs company and member of the board of directors of the American Locomotive company, died in Cleveland yesterday. He recently was operated on for stomach trouble.

MAJ. GEN. EUGENE A. CARR, retired, died in Washington yesterday. For gallantry at the battle of Pea Ridge, Carr was awarded the congressional medal of honor and was given a commission as brigadier general in the volunteer army.

THE RT. REV. CHANNING MOORE WILLIAMS died in Richmond, Va., yesterday, aged 82. Years ago he went to Japan as a missionary and was Episcopal bishop of Japan for a long time.

JUDGE JAMES B. DILL of the New Jersey Court of Errors and Appeals died last night in East Orange, N. J. Before going on the bench as a lawyer he helped in the organization of the United States Steel corporation.

JACQUES FAURE, nephew of former President Faure of France, died in Quebec yesterday. He was 57 years old and was one of the competitors in the recent international balloon race from St. Louis.

AMBASSADOR EULOGIZES BULLDOG OF WHITE HOUSE.

M. Jusserand Pays Tribute to Pete at Dinner Given by Lotus Club in New York.

New York, Dec. 2.—[Special.]—Ambassador Jusserand of France was given a dinner tonight by the Lotus club at which Chauncey Depew was one of the speakers.

M. Jusserand said that he felt not merely proud on hearing the words of felicitation, but rejuvenated.

"It has been said that I have had trouble with one of the White House residents," he continued. "This I wish to denounce as a canard. We are on the best of terms. He has no defects—he does not drink, smoke, or possess any vice of bad manners. I wish to say here, once and for all, that Pete is a gentleman, and I wish to denounce those who say anything to the contrary as base calumniators of a noble—bull dog."

All laughed, remembering how the papers throughout the country a year or two ago described how Pete chased the ambassador from the White House during a visit to the then president, Theodore Roosevelt.

TAFT DENIES MORGAN RUMOR.

Wall Street Men Did Not Send Draft of Proposed Federal Incorporation Bill to White House.

Washington, D. C., Dec. 2.—Denial was made at the White House today of a story that J. P. Morgan and a group of associates had forwarded to President Taft the draft of a new federal incorporation bill.

OUTLINES STATE MISRULE FIGHT

George E. Cole Says Battle for the Initiative and Referendum Is Supreme.

MINORITY SYSTEM TO GO.

Committee of Seven Members Also Advocates Calling of Constitutional Convention.

George E. Cole in a statement made yesterday gave firm indication that the committee of seven and the affiliated organizations will go to Springfield next month to make an all winter fight for the initiative and referendum and that "side issues" of a constitutional convention or of abolition of minority representation in the legislature will not be tolerated as beclouding the main question.

Mr. Cole, who is one of the committee of seven named by the Peoria decency conference, stands firm in his stand that the knockout of the minority system is the only means whereby rottenness in the general assembly can be wiped out.

He also insists that a constitutional convention is a necessity to harmonize the broad differences existing between Cook county and the "downstate" territory. That the activities of the committee of seven have been misunderstood and that his own position has been misquoted is Mr. Cole's belief. In his statement he endeavors to make it clear that the first big proposition to be cleared up is the initiative and referendum.

Statement Issued by Cole.

Mr. Cole's statement is as follows:

"I have been convinced for years that it is impossible to bring about reform in the lower house of the general assembly under our present system of minority representation, coupled, as this is, with limited nominations. This, however, is only one phase of our difficulties. When our constitution was adopted, Chicago was merely a village and Illinois was a great agricultural state.

"Since then Chicago has grown to be a great metropolitan city, while the state at large is still mostly agricultural. These different elements are held together by a constitution which, while excellent in many respects, is hidebound and unexpansive. Hence on many matters the same law, item for item, must apply both to Chicago and to every other municipality in the state, great or small. Thus, for instance, we must legislate in the same language, paragraph by paragraph, for Cook, Pope, and Hardin counties.

"For the above reasons I have for years advocated, first, the wiping out of the minority representation system, and the apportionment of the state into 153 legislative districts, each to elect one representative; second, the calling of a constitutional convention.

Minority System Must Go.

"As the result of the Peoria conference of last June and the work of the committee of seven, of which I am an active member, the people have awakened to the need and to the great value of another reform more comprehensive and fundamental than the two above mentioned—one, indeed, that embraces both the others—viz.: the initiative and referendum.

"This great reform was indorsed by the people of the state of Illinois at the November election as a public policy by the majority of 287,510, the affirmative vote being 405,907 and the negative vote 128,397.

"All this leads up to the following definite statement which I wish to make as my firm conviction. Minority representation should be and must be wiped out before we can obtain a legislature that will quickly respond to the popular will. The only way in which Illinois can straighten out the muddle that we have gotten into through years of misrule is through a constitutional convention.

"But neither of these reforms, nor any other reform, should be considered as a reason or as an excuse for not carrying into effect at the earliest possible moment the demand of the people of this state for the initiative and referendum."

RICH MAN DIES IN A TAXICAB.

Brother-in-law of Secretary of State Knox Victim of Heart Disease.

Pittsburg, Pa., Dec. 2.—[Special.]—Edward A. Smith, brother-in-law of Philander C. Knox and a brother of the late Frank B. Smith, president of the Crucible Steel company, died in a taxicab today while his son, A. D. Smith, was hurrying him to a hospital.

Mr. Smith was a wealthy retired steel man and had been with the Labelle Steel company as treasurer for many years. He was overcome by heart disease today while on a visit to his lawyers. He was taken into a store, and after his son and a doctor were called the physician advised that he be sent to the Presbyterian hospital, almost three-quarters of a mile away.

A. D. Smith thought his father was living through the entire trip. When the son tried to assist the father from the taxicab he discovered he was dead. Mr. Smith was 58 years old and retired from the Crucible Steel company in 1906.

NEVER BOUGHT WIFE A HAT.

Denver Woman Without One Because, She Says, Junk Dealer, Worth $150,000, Wouldn't Buy.

Denver, Colo., Dec. 2.—Mrs. David Goldstein, wife of a wealthy junk dealer, in her suit for separate maintenance, testified that she never owned a hat. Attorneys for the husband declared that this was due to Mrs. Goldstein's religious beliefs, but the woman herself said it was because her husband wouldn't spend the money, although, she declares, he is worth about $150,000.

JURY TAMPERING IN ERBSTEIN CASE

(Continued from first page.)

there will be no attempts to influence your opinions. If there are any, inform me. I trust that all of you are above any improper conduct. Speak to no one regarding this case, for if you do, that will be contempt of court, which I will punish."

The examination of talesmen disclosed that Judge Brentano would not allow strict "educational tests." When Attorney Soelke tried to bar ventremen who did not understand the meaning of words like "chimerical," "probative," and "hypothetical," he denied a challenge with the command:

"This is no high school quiz."

Defendant Will Not Testify?

That Defendant Erbstein will not be a witness in his own behalf was indicated by Attorney Soelke's questions as to whether such failure to go on the stand would excite criticism. Mr. Soelke's queries as to whether a veniremen would be influenced if it appeared this trial were being pushed to influence the investigation of William Lorimer's election as United States senator was halted by Judge Brentano's crisp question:

"Do you intend to prove that?"

"I don't know," replied Attorney Soelke, repeating a half-tone order from Erbstein.

"Then I rule it out as manifestly improper," replied the judge.

Erbstein Examines Veniremen.

When George J. Berresheim, an insurance clerk living in the Thirty-fourth ward at 4138 Wilcox avenue, was called, Defendant Erbstein for the first time relieved Mr. Soelke in conducting the examination. The veniremen promptly disclosed that he had formed an "impression" regarding the "guilt or innocence" of the defendant, but said he would "be able to give the defendant a fair trial." Thereupon Mr. Erbstein surprised the prosecution by tendering the talesman.

Under cross examination by Mr. Crowe, Mr. Berresheim said that he knew William Lorimer and the senator's former private secretary, Ernest Ryan; that he "had heard of" Mark Solomon, another Lorimer lieutenant in the Thirty-fourth ward, where Mr. Lorimer lives, and that he also knew other politicians, including State Representative Elect Joseph C. Blaha of the Nineteenth senatorial district. He denied knowing County Controller James Monaghan.

His "impression" he described as an opinion "requiring evidence to remove," wherefore he was challenged and excused "for cause."

Leaders' Names Mentioned.

As on both of the Lee O'Neil Browne trials, veniremen were asked by the defense if they were acquainted with Gov. Deneen, Roy O. West, James Pease, and other Republican politicians. A new name added was that of State Representative Fred Erickson, whom Harry T. Stacy, the Erbstein-McCutchen go-between, has named in his confession as the man who brought Stacy to meet Erbstein at midnight on Milwaukee avenue. Some veniremen were asked if they knew Attorney John Barton Payne, special state's attorney of the grand jury that indicted Erbstein on a conspiracy charge.

Every talesman was asked by the assistant state's attorneys if he had been approached with offers of money since being summoned or if any one had talked with him about the case. All answered "No," with the exception of Olson and one or two others, who said they had told friends about being served.

Three of their ten peremptory challenges were used by the defense and two by the prosecution. Fred J. Colburn of Oak Park was challenged by the state when he said he was a Socialist, in which party Seymour Stedman, Attorney Soelke's law partner, is prominent. Charles Sandstrom was let out by the defense peremptorily after Judge Brentano refused to allow "cause" for non-acquaintance with polysyllable words. Altogether, only ten men were examined out of the special venire of fifty. Another venire of fifty was ordered by Judge Brentano, who did not indicate whether court would continue through this afternoon before adjourning over Sunday.

OFFERED VOTE FOR $2,500.

New York, Dec. 2.—George W. Yeandle was found guilty today of offering to sell to the defense for $2,500 his vote as a juryman while serving on the jury sworn to try Edward G. Rosenheimer, whose automobile killed Miss Grace Hough. The maximum penalty for the crime is twenty years. Yeandle was remanded for one week for sentence.

Dies After Too Much Dancing.

Worcester, Mass., Dec. 2.—Just as he was about to ask a young woman to dance with him, George L. Johnson, 21 years of age, dropped dead before her at a ball here last night. Physicians said death was due to a heart weakness, aggravated by too much dancing.

HARRISON WOULD BE MAYOR AGAIN

Fourtime Chief Executive of City Announces He Will Be Candidate.

WILL ENTER PRIMARIES.

Does Not Seek Support of Organization; Graham Will Enter Race Today.

Carter H. Harrison, four-time mayor of Chicago, authorized the announcement yesterday that he is a candidate for the Democratic nomination for mayor, and that he has begun a primary campaign which he expects will make him the successor of Mayor Busse.

Mr. Harrison furthermore said without reserve that he is prepared to fight in every ward in Chicago, without regard to what is termed at Harrison headquarters the "La Salle street crowd," and not recognizing at any point the right of the party organization to pick a primary candidate for mayor or for any other office on the city ticket.

Announcement Forces Fighting.

This ultimatum was accepted immediately as the flung down gantlet to Roger C. Sullivan and the Cook county organization headed by Chairman John McCarthy, which is ready today to go to the firing line behind the mayoralty candidacy of Andrew J. Graham.

Mr. Graham is to be asked formally this afternoon to enter the Democratic primaries. The Andrew J. Graham Business Men's association will extend the invitation and Mr. Graham will accept in a statement which will embody the platform upon which he will make his campaign. At some time suitable to the men who will manage the Graham forces it is undoubtedly the program of the organization to indorse not only Mr. Graham for the mayoralty but to make up the rest of the municipal slate just as the county slate was indorsed last fall.

No Fight for Organization.

To this program Mr. Harrison said he is bitterly opposed from a party standpoint, although personally he does not expect to make any battle within the organization lines for the formal approval of the machinery.

"The real campaign will be fought out at the primaries," he said. "The organization is merely the servant of the Democratic party. It has no business to pick out its candidates when there is to be a contest for any office. I am unreservedly opposed to any policy which would permit such a thing to be done. However, I am not particularly bothering myself about that. My plans are definitely made. I am a candidate for the Democratic nomination for mayor at the Democratic primaries."

COURT CONDEMNS AUTO NOISE.

Minnesota Woman, Injured in Runaway When Motor Car Frightens Horse, Wins Suit.

St. Paul, Minn., Dec. 2.—The noise made by an automobile immediately after the machine had been cranked is officially declared to be "nerve wrecking" by Chief Justice Start of the Minnesota Supreme court in an opinion handed down today.

Miss Clara Fisher of Elmwood, Minn., was driving a horse along a road and an automobile owned by John McGrath was standing at the side of the road. When McGrath cranked the car Miss Fisher's horse became frightened and ran away.

Miss Fisher was injured and sued for damages, but the trial judge dismissed the complaint before the case went to the jury on the ground that the evidence showed no negligence on the part of the defendant. The Supreme court held the lower court to be in error.

TRIAL AT SCENE OF MURDER.

Louisville Judge, Jury, and Prisoner Visit Place Where Girl Died—Wendling Defense at End.

Louisville, Ky., Dec. 2.—Followed by several hundred persons, Joseph Wendling, charged with the murder of Alma Kellner, this afternoon was marched through the streets with the jury and trial judge from the courthouse to St. John's church, the scene of the crime.

Court officials accompanied the jury and prisoner through the church where Alma Kellner was killed and then to the parochial school beneath which the body was found.

The defense closed its case soon after the trial was resumed.

WOMAN ASKS VOTE OF COURT

Miss M. S. Jones, Denied Ballot, Pleads Constitutional Right.

RINAKER DENIES PETITION.

Claims Franchise Here Because She Was Colorado Elector.

Miss Minone S. Jones, 4209 Oakenwald avenue, who was refused the right to vote at the last election, appeared in the County court yesterday afternoon and asked Judge Rinaker "earnestly and seriously to consider" her position.

Judge Rinaker said that he was sorry, but did not think his was the proper court to pass on her case.

Miss Jones said she would "try again in the next election," and the court advised her to resort to mandamus proceedings in order to have the question properly adjudicated.

Formerly a resident of Colorado, Miss Jones said that she cast her vote in the general election of 1902 in that state and thereby became a member of the electorate of the United States and entitled to full citizenship in Illinois or any other state under the federal constitution.

In her argument Miss Jones told of not being permitted to vote on Nov. 8.

"Ten years ago," she said, "being a resident of Illinois and subject to its laws, I was recognized as a legal citizen only, legally alive but politically unborn, or worse, politically dead. In 1901 I became a citizen of Colorado. There I became resurrected to political activity, and became a voting citizen of the United States. In 1907 I returned to Illinois; this is my only crime. There is no law which distinctly says a woman shall not vote."

SAVES TIME FOR MERCHANTS ON LETTERS FOR EUROPE.

Western Union Telegraph Company Will Open New Wire and Mail Service Today.

New York, Dec. 2.—It will be possible tomorrow for a merchant in San Francisco to dictate a letter to his stenographer in the morning with reasonable certainty that it will make the midafternoon steamer from New York for Europe.

This abridgment of time and distance becomes possible through a plan announced by the Western Union Telegraph company tonight.

The merchant's letter will be received by the telegraph company precisely as a message would be received, transmitted across the continent at the usual tolls and the copy at this end will be placed in a special sealed envelope, addressed as directed, and rushed to any available steamship. The only extra charge will be 5 cents for postage.

Letters should bear the full address of the foreign correspondent and must be marked "care ocean mail," New York, or whatever the port may be.

UNNAMED IN DIRECTORY; SUES.

Sterling, Ill., Man Gets Judgment of Ten Dollars Because Telephone Company Slighted Him.

Sterling, Ill., Dec. 2.—[Special.]—Because his name did not appear in the telephone directory, N. G. Van Sant today was awarded a judgment of $10 against the Central Union Telephone company. This is said to be the first case of the kind in the United States.

Find Man's Body in Burned Barn.

The charred body of Benjamin Ryan, a former printer, was found yesterday morning in the ruins of a barn on E. Ostryn's farm, near Barrington, Ill., which was destroyed by fire last Monday.

C. D. PEACOCK
CHICAGO
EST. 1837

Original Peacock Designs

Diamonds — Pearls— Rubies—Emeralds and semi-precious stones.

Novelty enhances the value of a Christmas gift immeasurably. Duplicates of Peacock designs you will find nowhere but at Peacock's.

Here you find the exceptional work of the artist and artisan and invariably at a price to meet your ideas

Fine Diamond medallion or plaques, set with fine quality diamonds. Hand made platinum mountings. Prices $200 to $1500.

The dependable quality insisted upon by this establishment since 1837 signifies the quality you may expect in all our precious stones.

Christmas purchases held on small deposit if desired.

Illustrated catalog sent to any address outside Chicago, on request.

C. D. Peacock
DIAMOND, PEARL, RUBY, EMERALD MERCHANTS and MASTERCRAFTSMEN in the PRECIOUS METALS, ETC.
STATE AND ADAMS STS.

LEWY BROS. COMPANY

We carry watches of recognized merit only. One of the strongest values offered for the coming holiday season are these beautifully designed watches. This design is selected from a very wide range.

Ladies' 14k Solid Gold Elgin or Waltham movement, $22.50

Many customers realizing the many advantages we offer to early buyers of Holiday gifts have already chosen theirs, giving us their orders for engraving, etc.

Why not make your selection now?

LEWY BROS COMPANY
State and Adams Sts.

A Globe-Wernicke Writing-Desk Unit in your home would prove serviceable many times a day. You can get more satisfaction out of a writing desk when it is in the form of a Globe-Wernicke Unit, combined with two or more bookcase units.

Such a combination saves space; it is easy to make notes when you are reading; in an Individual Library in your own room it both looks attractive and proves its usefulness.

Globe-Wernicke Elastic Bookcases

always prove acceptable as Christmas gifts—everybody appreciates their utility, their superb finish and workmanship, the style and tone they lend to the other furniture and furnishings of any room. They are the "last word" in fine bookcases.

This store offers you an exceptional array of fine Library Furniture for gift selection. Purchases reserved for future delivery, if desired.

The Globe-Wernicke Co.
234-238 Wabash Ave., Chicago
Telephone Harrison 1422.

The Number of Telephones in Chicago Today 235277

Chicago Telephone Company

Finest in the world for Men and Young Men

Atterbury System Clothes
FIFTH AVENUE NEW YORK

Sold exclusively by
"The Hub" in Chicago

Samuelson FLORIST

Choicest American Beauties Orchids Gardenias Violets

Flowers of Quality—Prices Moderate

2132-2134 MICHIGAN BOULEVARD

Phones—Calumet 1600-1601

BRITONS ACTIVE ON ELECTION EVE

Voting Starts Today and Campaigning Is in Full Blast in Islands.

BALFOUR SLAPS AT IRISH.

Liberals as Party Against Proposed Referendum on Tariff Reform.

[BY CABLE TO THE CHICAGO TRIBUNE.]

LONDON, Dec. 2.—The discussion in the general election campaign leaves it clear that the Liberals, as a party, are against a referendum on tariff reform.

All the liberal leaders, from Premier Asquith and Mr. Morley down, in their public speeches since the pronouncement of A. J. Balfour, the opposition leader, of his willingness to leave tariff reform to a referendum, have frankly deprecated the referendum as being unsuited to Great Britain and as tending to destroy the responsibility of representative institutions.

In the meantime, however, further familiarity with the idea has had the effect of uniting the whole Unionist party and press in its favor and Mr. Balfour's courage in advocating it is hailed now as having secured for his party an excellent prospect of victory at the elections.

Rejected in Conference.

It is a curious fact that at the time of the rupture of the recent veto conference an inspired statement in the Times asserted that both sides to the conference had rejected the idea of a referendum.

If that be the case, Mr. Balfour's decision must have been an afterthought, and it is asserted in well informed quarters tonight that he first consulted Joseph Chamberlain and obtained his acquiescence before proceeding temporarily to shelve tariff reform by urging recourse to the referendum.

Campaigning was again in full blast tonight. Mr. Balfour said in a speech at Grimsby that no Irishman would thank the people for an independent Irish parliament unless it were "accompanied by a British subsidy."

Among the amusing episodes of the campaign was one tonight at Ipswich, where David Lloyd-George, chancellor of the exchequer, repudiated the assertion of the Unionists that he sold his estate in Sussex for $150,000, and invested the proceeds in American securities.

John Burns, president of the local government board, in an address at Finsbury expressed the belief that "Mr. Balfour is a sunning old free trader at heart."

Voting Starts Today.

Tomorrow will see seventy polls. The constituencies are so scattered throughout the united kingdom that the results should furnish a fair index of the feeling of the country. Thirty-six of these seats formerly were held by Liberals, twenty-six by Unionists, and eight by Laborites. In many cases the majorities were so small the verdict of January last may easily be reversed.

Political prophets are at sea, as the elections are being held on the old register and there have been so many removals since spring that the canvassers have been unable to trace many thousands of the voters on record. Consequently the vote probably will be smaller than heretofore.

One Unionist forecast is a net gain of thirty seats and Unionist optimists see the possibility of an anti-government landslide. However, the confidence of the Liberals in a return to power with an undiminished coalition majority is unshaken.

Ask Arms to Fight Home Rule.

[BY CABLE TO THE CHICAGO TRIBUNE.]

BELFAST, Dec. 2.—The emergency committee of the Ulster Unionist councils which was appointed on Nov. 28 to organize the Ulster men into regiments to oppose the establishment of an Irish Home Rule parliament at Dublin, met today and decided to invite tenders for supplying arms and ammunition. At the meeting at which the committee was appointed, $50,000 was subscribed for the purpose of buying arms for the regiments which were authorized.

AMERICA SENDS FUNDS.

Boston, Mass., Dec. 2.—On the eve of important pollings tomorrow in the British elections, the United Irish League of America, through its treasurer, Thomas B. Fitzpatrick of this city, forwarded today to the Irish National party another remittance of $10,000.

This makes a total sent during the last six weeks of 40,000 of the "American dollars" which have caused adverse comment by a section of the British press. Announcement of the sending of the money "to help Mr. Redmond and the Irish National party to fight the general election contest" was accompanied by the following statement from National Treasurer Fitzpatrick:

"The denunciations of America and Americans by the Tory press has acted as an incentive to Ireland's friends here to help the cause along such as nothing else could have provided.

"As illustrating how widespread is the feeling which has been aroused by the attacks of the British press, the national treasurer yesterday received from the friends of Ireland in Chicago $4,200; from Toronto, Canada, $2,326; from New Orleans, La., $1,800; from San Francisco, $500, in addition to a contribution of $2,000 ten days ago; from Seattle, Wash., $2,052; from Toledo, O., $700; from Mobile, $600, and from Birmingham, Ala., $1,200."

NOTES FROM FOREIGN LANDS.

PARIS—Flood conditions are again general throughout France. From all sections come stories of immense damage done. Great fear of serious effects upon next year's cereal and wine crops is felt.

PEKING—Willard D. Straight has resumed negotiations with the Chinese government over the proposed loan of $50,000,000 by an American financial syndicate of which he is the agent.

LONDON—The case of the Duke of Manchester, who recently was operated upon for appendicitis, is progressing favorably.

BERLIN—The body of Pedro Montt, president of Chile, has been placed on board the Chilean cruiser Blanco Encalada to be taken home.

PARIS—Although refusing to suspend temporarily the duties on wheat because of a shortage in the French crops the government has decided to permit the importation into Paris of reserve supplies of wheat upon which the duty is not payable until it enters into consumption.

Headache, indigestion, constipation cured by Rex Spring, the pleasant tasting aperient water. Everywhere 15c. "Ask the Man."—Adv.

FOR Pains in the Back USE Omega Oil
Gives quick relief. 25c and 50c

Right Here It Is—in Black and White—Japanese Praise of Chicago Varsity.

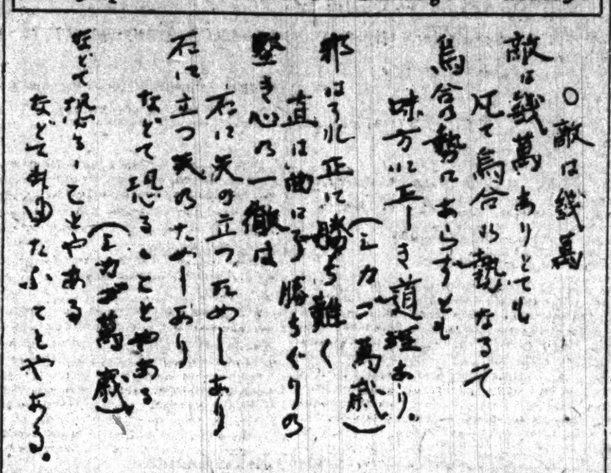

○敵は幾萬ありとても
見て烏合の勢なるそ
味方は一人なりとても
正しき道理あり。
（エカゴ萬歳）

邪は公正に勝ち難く
直は曲に勝ちぐりの
堅き心の一徹は
石に矢の立つためしあり
なんで恐ることやある
なんで弱ることやある
（エカゴ萬歳）

The words of the above reproduced Japanese manuscript are in a song written by members of the Japanese club of the University of Chicago, in honor of their alma mater, and sung in public for the first time last night at Mandel Hall.

CHICAGO U. PRAISED IN SONG

Japanese Students Sing in Honor of Midway Institution.

IS GIVEN AT EXHIBITION.

Nipponese Display Native Customs at Mandel Hall Events.

Japanese of the University of Chicago concluded their exhibition of native life and customs at Mandel hall last night by singing a song which they had written in honor of the institution. They sang in Japanese to an accompaniment of native music, and the only phrase which the Americans could understand was "Chicago Bansai!"

Here it is, as Shiro Tashiro translated it offhand:

No matter how strong our opponents are,
They cannot withstand our forces.
Even though they be stronger than we,
Yet our spirit is one that shall win.
Chicago Bansai!

Never in history has wrong overthrown right,
If there is but the will;
Even a stone can be pierced by an arrow,
Then stand by the right and the spirit,
And never fear.
Chicago Bansai!

The undergraduates present wondered whether they could learn the song to use it in the rooting sections at football games.

Jiu Jitsu Exhibition Pleases.

The audience was enthusiastic over an exhibition of jiu-jitsu by Prof. Kwano and two assistants. The spectators gasped at the hard falls which he gave each of them and applauded when one of them caught the professor unawares and threw him over his head from one end of the mat to the other.

A Japanese wedding ceremony, an awesome sword dance, and a fencing bout in which the combatants went at each other with two handed wooden staves four feet long and gave and took resounding blows were other events of the evening.

Prof. John M. Coulter, head of the department of botany at the university, spoke on "The Cosmopolitan Idea," and Consul K. Yamasaki on "Japanese Students in America."

Makes Arrangement of Flowers.

Miss Michi Aio, a young Japanese student of household administration, arranged chrysanthemums in symbolic designs after the native fashion. Mrs. Yamasaki, wife of the Japanese consul, gave a solo on the Japanese lute. G. J. Kasai threw some pictures on a screen of the University of Chicago baseball team playing against the teams of Japanese universities on the trip which they are now completing.

BEGIN CANADA'S NAVY SOON.

Contracts Will Be Let for Four Cruisers and Six Destroyers—Yards to Be Built.

Ottawa, Ont., Dec. 2.—The triumph of the government over the opposition in the house of commons last night on the naval policy and the overwhelming defeat of resolutions declaring that there should be an appeal to the people before the creation of the Canadian navy means that contracts for the construction of Canadian war vessels will be let soon.

The contract will call for the construction of four cruisers of the improved Bristol class and six torpedo boat destroyers of the improved river class. They are all to be built in Canada, and as there are no yards at present in the dominion capable of doing the work negotiations are in progress with several firms of British shipbuilders for the establishment of such yards.

It is estimated that the completion of the present naval program will involve an expenditure of $10,000,000. A naval college, to train young Canadians for service as officers for the fleet will be opened at Halifax early in January with a class of thirty.

OPPOSES PLANS TO DISARM

Italian Minister Says Scheme Only Causes Trouble.

TELLS STAND ON ISSUE.

Austria and Own Country Each Gain by Other's Strength.

ROME, Dec. 2.—Marquis San Giuliano, minister of foreign affairs, in making a statement for the foreign office in the chamber of deputies today said:

"The Italian policy aims at the maintenance of peace and the maintenance of the status quo having the Triple Alliance as a solid base, but neither the renewed nor the modification of the alliance has been discussed in our meetings with foreign ministers.

Upholds the Triple Alliance.

"In harmony with the provisions of the Triple Alliance, Italy maintains cordial friendship with France, Great Britain, and Russia.

"The armaments of Italy and Austria are not directed against each other. It is to the interest of Italy that Austria is strong, and it is to the interest of Austria that Italy is strong, while every time an attempt is made toward disarmament a coolness in the relations between the powers is the only result."

Sees Favors to Americans.

Regarding affairs in Tripoli, the minister said that the American archaeological mission there had greater privileges than the Italians had because they first entered into relations with the Ottoman authorities. The Americans, however, had dealt with the Italians with friendly feelings, and the relations of the two colonies were cordial.

CHINESE SENATE HITS OPIUM.

Agitation by Societies Results in Forbidding Raising of Drug After January, 1912.

PEKING, Dec. 2.—As a result of the extraordinary agitation by Chinese anti-opium societies, the imperial senate today almost unanimously passed a resolution looking to the extermination of the drug. The interprovincial transportation of opium will be abolished in July of the coming year and the planting of the seed and smoking will be prohibited in January, 1912.

LONDONERS HONOR U. S. FLEET.

American Officers Are Guests at Luncheon Given by Lord Mayor and City.

LONDON, Dec. 2.—Rear Admiral Joseph B. Murdock, commanding the Third division of the United States Atlantic fleet, and 100 officers of the First and Third divisions, were the guests at a luncheon given at Guildhall today by Sir Thomas V. Strong, the lord mayor, and the corporation of the city of London. Ambassador Reid was a speaker. Nearly 1,000 were present.

SEA RECEDES THREE MILES.

Effect of Gale on Azov Leaves Ships Stranded High and Dry in the Sand.

ST. PETERSBURG, Dec. 2.—It is reported from Taganrog, in the territory of the Don Cossacks, that violent gales in the Sea of Azov have driven the water from the coast, and that the sea in some places has receded as much as three miles, leaving many ships stuck fast in the sand.

At a Price

It is pretty well established that no better clothing is made than we make—and which is made from start to finish in our own factory.

At $25 we offer some half dozen models in a score or more of patterns, covering the whole range of styles from conservative to extreme.

The same thing is true of Suits and Overcoats at $40.

In every case perfect fit and workmanship are guaranteed.

Open Saturday Until 9 P. M.

Browning, King & Co
CLOTHING, FURNISHINGS AND HATS
161 AND 163 STATE STREET
CHICAGO

GREATER BERLIN NOW IS PLANNED

Prussian Government Seeks to Unite All Suburbs with the Metropolis.

MAKES CITY OF 3,500,000.

Measure Provides for County Council Similar to the One Ruling in London.

BERLIN, Dec. 2.—The Prussian government has drawn up a bill compelling Berlin and the suburban municipalities to combine in a greater Berlin. The population of the metropolitan area is close to 3,500,000.

The measure provides for an administration of the greater city similar to that of the London county council, the authority of which would be confined to matters of transportation, a supervisory control over building plans as to uniformity or desirable architectural effect, and the acquisition of the suburban lands for a permanent forest and meadow girdle about the whole.

The council would have 100 members, about one-third of whom only would be elected from the city of Berlin proper, with three-fifths of the total population. This apportionment is designed probably to limit the Socialist influence.

The capital has long been vainly negotiating for a greater municipal organization.

U. S. HAS 160 KINGLY SCIONS; ONLY 4 IN NEW YORK CITY.

New Book Tells Who These Members of the Order of the Crown in America Are and Why.

New York, Dec. 2.—[Special.]—And now, just when there is a plethora of nicely bound books upon the Christmas shelves, along comes a volume done in red morocco and bearing the title "Of a Sceptered Race," to bring joy to some and pain to others, depending on one's disposition and whether he cares a boot if his ancestors were kings or varlets.

A table in the back, which forms an abbreviated edition of a more elaborate catalogue in the main body of the book and also acts as an index, names just four in this city as members of the Order of the Crown in America. The rest of the 160 odd members are scattered through the rest of the country, with particular emphasis laid on the south, where so many of our best known ancestors came and set up their household gods some years ago. New England, prolific mother of colonial and revolutionary insignia, practically is barren of this smaller and more cobwebby order.

The four names are Mrs. George Hunter Brown, Mrs. Joseph J. Casey, Mrs. Clarence Lyman Collins, and Mrs. Charles H. Terry. Mrs. Brown, whose maiden name was Cornelia Emily Moss, contents herself in the record with naming Edward I. of England as ground for her claim for membership, tracing back to this English king through Gov. Matthew Griswold as the first American representative of the line.

The book is prepared by Annah Walker Robinson of Memphis, Tenn., whose married name is Mrs. James Henry Watson.

MAY TAKE HONOR FROM COOK.

University of Copenhagen Council Considers Cancellation of Degree Conferred on the Explorer.

[BY CABLE TO THE CHICAGO TRIBUNE.]

COPENHAGEN, Dec. 2.—In consequence of Dr. Cook's confession that he may have made a mistake in his claim of having discovered the north pole the council of the university here met today and discussed the question of the cancellation of the degree conferred on the explorer. It was decided to await an investigation to decide whether Cook is a swindler or the victim of a delusion.

Bart. Clothes Are Best

In my Adams Street shop I have repriced a number of lines of most desirable suits and overcoats and can guarantee you a saving of 25%.

I SOMETIMES believe I am over particular about the way my clothes must be made and I want you to judge them by that self-same standard and be very particular when you buy. I am glad to have exactly that test applied.

My broad, liberal guarantee assures you against every possible contingency.

January 15, 1911. I remove my Madison Street shop to 151 and 153 Dearborn Street. Before that date I will clear away every garment in that shop at reductions of 25%, 33⅓% and 50%.

Clothes of Quality, $15 to $50
No Charge Accounts Cash Only for Cash

Bart.

2 Shops { 44 and 46 Adams / 117 Madison

DESCRIBES BIRTH OF WORLDS

Prof. Bickerton Explains New Theory to London Scientists.

ALL ORIGINATE IN ATOMS.

Accounts for the Appearance of Temporary Stars.

[BY CABLE TO THE CHICAGO TRIBUNE.]

LONDON, Dec. 2.—A new theory of the birth of new worlds was explained today at the Colonial institute by Prof. Bickerton, who was sent to England by the governments of New Zealand and Australia in order to expound his views.

Prof. Bickerton is professor of chemistry and physics in New Zealand university. His theory, briefly explained, is that the countless suns of the milky way are known to travel in two great streams of opposite directions. They pass each other at tremendous speed and they attract each other. In the collisions that occur particles are torn from each star.

The two wounded suns pass on their way, but the particles coalesce and form a third body of terrific heat and energy, known to astronomers as temporary stars.

Owing to its heat, this body explodes, and finally is dissipated into atomic dust. Prof. Bickerton asserts his theory, while successfully accounting for the appearance of temporary stars, proves also that a continual rejuvenescence of the cosmic system is in progress, thus showing the eternal character of the universe.

MEXICAN PEACE TRAIN FLIES WHITE FLAG ON ITS JOURNEY.

Commission to Confer with Rebels—First Time in Thirty Years Government Has Made Such Overtures.

Chihuahua, Mex., Dec. 2.—The peace commission appointed by President Diaz left tonight to confer with the revolutionists at San Isidro. The revolutionists promised to facilitate the passage of the commission's special train, which floated a white flag. This is the first time in thirty years that the Mexican government has made such overtures.

The Gift Room at Tobey's

We believe that the *acceptability* and *appropriateness* of a gift depends much more upon its *refinement* in design and quality, and upon its real *usefulness*, than upon its *cost*.

This standard has governed in our selection of the highly attractive and practicable assortments of household art objects offered in this department.

For the most part the prices range between $1 and $20.

CAST BRASS
Dominion Candlesticks,
$9.50 per Pair
Height 11 inches.
Base diameter, 5 inches.

Many other designs in brass, copper, pewter, mahogany and gilt, at $1 to $10.

We also suggest:

Muffin Stands—$7.50 to $21.
Tea Trays—$3 to $25.
Mirrors—$1.50 to $100.
Odd Pieces of Brass and Copper, —$1 to $15.
Sheffield Plate—$1.50 to $20 and up.
Tea Tables, Card Tables, Tabourets, $2 to $75.
Tea Wagons, Desk Sets, Leather Novelties, Etc., Etc.

The Tobey Furniture Company
Wabash Avenue and Washington Street.

Peerless
SILENCE COMFORT

The supreme test of automobile perfection is the "personality" of the car—that aggregate impression of its character which survives all analysis.

Peerless Motor Car Co. of Illinois
2900 Michigan Avenue

The Joy of Giving

is prettily expressed in our line of chic and dainty, quaint Christmas-y Gift Dressings. They add greatly to any gift and evidence the giver's taste and thoughtfulness. Novel wrapping papers and tissue effects, boxes and cases, Christmas tags, cards, labels, stickers, gummed ribbon and so forth, are shown here in fascinating profusion—each conveying the spirit of the season. Yet they are but a small part of the exhibits which make

Dennison's
A Fairyland Exposition

of pretty things and gossamer enchantments. You should step in if only to give your eyes a treat and learn where the favors, ornaments, and home decorations come from that charm you at the prettiest cotillons, the novel parties and upon attractive tables.

Any number of unusual, suitable gifts are suggested by our interesting display of Handy Boxes, Jewel Cabinets, Jewelry Cleaning Outfits, Doll Outfits, Passepartout Outfits, Sealing Wax Sets and Crepe Paper Novelties. At Dennison's it's easy to supply a friend's little every-day need in a way to make a present at once charming and useful.

Be sure to see the brilliant display in our Art Department
Chicago's Most Interesting Store
Dennison Manufacturing Co.
25 RANDOLPH STREET Just East of Wabash Avenue
Ask for Our Christmas Catalogue

If you want free foot action

and want to keep your feet dry and warm, Wear shoes that fit the feet—shoes that are snug where support is needed and easy in the points where freedom of movement is desired.

The DR. REED CUSHION SOLE SHOE is a stylish shoe, no handsomer appearing shoe is made, but it is in the construction that this shoe surpasses all others. The DR. REED SHOE is cut on lines that conform to the natural shape of the foot, has a fibre cushion that affords absolute comfort for tender feet, and its perfect fitting qualities make free foot action possible.

Sold in Chicago Exclusively by the
Dr. Reed Cushion Shoe Stores
48 Adams St. 74 Madison St.

Fastest Time and only Through Train to the Gulf Coast Country of
TEXAS
Special Homeseekers' train leaves from the La Salle St. Station, Chicago,
Tuesday, December 6
on the following schedule:
LEAVE CHICAGO..... 7:30 P. M.
ARRIVE DALLAS..... 11:15 P. M.
ARRIVE HOUSTON..... 7:25 A. M.
ARRIVE BROWNSVILLE..... 10:40 P. M.
(STANDARD AND TOURIST SLEEPERS)
$30 ROUND TRIP TO TEXAS
SOMETHING TO SEE ALONG THE
FRISCO LINES
Chicago & Eastern Illinois Railroad
TICKET OFFICES:
139 ADAMS STREET LA SALLE ST. STATION
Phone Harrison 5110 Phone Harrison 1408
A. B. SCHMIDT, General Agent, Passenger Dept.

The Number of Telephones in Chicago Today
235277
Chicago Telephone Company
Telephone for a Telephone
MAIN 254

Dittmann's BEST EGGS

The Keeley Cure
For LIQUOR and DRUG USING
39th Year
DWIGHT, ILL.
CHICAGO OFFICE: 806 Rector Bldg.
Tel. Central 3235. 122 Monroe St.

EDUCATIONAL.

St. Alban's School for Boys KNOXVILLE, ILLINOIS
Prepares for college or business. Individual attention to each boy. The head of a family and individual attention in all departments. Boys of all ages and grades received. Special care for younger boys of 6 to 12 years of age. Home like, charming location. Modern equipment. Write for catalog.
C. W. LEFFINGWELL, D.D., Rector,
LUCIAN F. BENNETT, M. A., Head Master.

Learn to Drive and Repair Automobiles
We will teach you for $25.00; day or evening. Horse free. Lessons if desired. Catalog free. Send for booklets. Automobile Educational Institute, 8288 Hamilton Court, Chicago.

ADVERTISE IN THE TRIBUNE.

ADVERTISE IN THE TRIBUNE.

SUBSCRIBE FOR THE TRIBUNE.

Society, Clubs, Entertainments.

CARNIVAL was king over at the ball given by Mr. and Mrs. Hobart Chatfield-Taylor for their debutante daughter, Miss Adelaide Chatfield-Taylor, in the gold ballroom of the Congress hotel last night. This is not another way of saying that the dance was one of the delightful events of the year, although this is true, but King Carnival did reign.

He came in along about midnight, an inflated being of papier maché with great hands and feet and body. He was borne in upon the shoulders of various men of the company, all wearing great masque heads of animals or ordinary masques. Once he was in the room he blew up, literally, and from within him there came a shower of trinkets which served as favors for the opening figure of the cotillon.

Mr. Chatfield-Taylor was the leader of the cotillon, with Arthur Farwell and Edward Ryerson Jr. as his assistants. The men did not remove their masques until after the figure had been danced, and it was not until the close that the young women of the set knew with whom they had been dancing.

In reality the fourteen sets of the cotillon carried out the seasons. There was a Maypole dance—two of the great gilt maypoles going at either end of the hall at the same time. There was a winter dance in which Santa Claus (known in private life as Edward L. Ryerson Jr.) came in on an electric lighted aeroplane—a great canvas wingilke structure built on a large velocipede—and rode around the room, distributing small aeroplanes as he went. There was a pushball rush between eleven Yale and eleven Harvard men, while on either side of the ballroom were lined up the supporters, waving the pennants of blue or crimson, as they chose. For the regular sets tambourines, card cases, and other small souvenirs were given.

Mrs. Chatfield-Taylor and Miss Chatfield-Taylor received alone. The hostess was in a gown of pink panne velvet, the corsage cut square and outlined with a silver corsage piece. She wore a dog collar of pearls and a diamond tiara, and carried an old fashioned bouquet of Killarney roses. The debutante was in a simply fashioned gown of white satin, with a band of silver about the bodice, and in her hair a broad band of silver and pearls. She carried a bouquet of pink roses and white daisies.

Usually the gold ballroom is undecorated, but last night the balconies were hung with a double draping of laurel, with every now and then a shieldlike arrangement of long stemmed American Beauties. This decoration was the gift of James Deering to the debutante—whose gifts have been many.

The supper for the evening followed the cotillon instead of preceding it, as is the case usually, and later the young people returned to the ballroom to dance as long as they wished. To aid them in this Johnny Hand's orchestra, under the leadership of the veteran player, played in one end of the gallery, while on the opposite side his son, Armin Hand, led another set of musicians through the dance music. The orchestras alternated, thus keeping the music going the entire evening.

Among the handsome gowns of the evening was that worn by Mrs. Joseph Stickney of New York. This was of deep pink satin with an overdress of gold lace, with insertions of broad white lace at the bodice. She wore an enormous tiara of diamonds, the stones standing out on single gold stems and rising from a band of diamonds.

Mrs. W. J. Chalmers, too, was a guest with a handsome gown—of white chiffon over white satin with a band of sable at the foot, a long white satin polonaise effect down the back, and the bodice of silver net. She too wore a diamond tiara. Mr. and Mrs. Charles H. Hamill were guests. Mrs. Hamill wearing turquoise blue satin draped over white satin, a tiara of pearls in her hair, and a drape of pearl fringe falling about the square cut corsage.

Miss Ruth Davis was in yellow marquisette over satin with bands of gold lace; Miss Dorothy Dewey in pink marquisette over satin; Miss Edith Blair in pink chiffon over white satin, half sleeves of gold lace; Mrs. Edward Blair in black net over white satin, the net bobbled in a broad band embroidered in cut steel; Mrs. Orval Babcock in white satin with short tunic of jet and pearls, and Mrs. Richard Danielson in deep rose pink satin. Miss Ethel Hooper wore a white crêpe over pink foundation; Miss Dorothy Edwards a white chiffon over satin, bands of pearls and sequins, and Miss Nora Butler a white chiffon over rose pink with crystal fringe. Miss Ethel Forgan was in white satin; Miss Elisabeth Tennis in pink satin; Miss Esther Hatch in white satin veiled in marquisette; Miss Marjorie Robbins in white satin, with a bodice of ruffled gold embroidery, tunic edged in fur; Mrs. Arthur Meeker in rose satin brocade edged in a broad band of skunk, the bodice edged in crystals, and Miss Anita Blair in blue satin over foundation of rose colored chiffon, bodice edged in pearls and corals; semi-hobble effect of broad rose satin ribbon.

Mr. and Mrs. Arthur W. Glessner, 4630 Greenwood avenue, announce the engagement of their daughter Margaret to John A. Brown of Chicago. Miss Glessner, who is a student of Vassar college, gives a tea this afternoon to 150 college friends.

Mrs. Luther William Conover and Mrs. Edgar Charles Frady have issued invitations to a breakfast and bridge party to be given at noon on Tuesday, Dec. 13, in the Florentine room of the Congress hotel. Three hundred and fifty invitations have been issued.

Mrs. Louis Shutz and Mrs. Albert Ebeling Shutz have cards out for a bridge party on Tuesday, Dec. 6, at the South Shore Country club. They will be assisted in receiving by Mrs. Marinus L. Vanderkloot.

Mrs. George Meeker, 1431 Astor street, will

Mrs. Isaac A. Jordan

Mrs. Isaac M. Jordan is to be one of the "end men" for the Service club's Irish minstrel performance of next Tuesday evening in Orchestra hall. She will be down on the program as Rosy O'Grady and sing the song, "The Girl with the Bit of a Brogue" in the first part.

give a small tea Monday afternoon for her guest, Mrs. Herbert S. Langfield, of Boston.

Mrs. Frederick L. Countiss will hold her first postnuptial reception on Tuesday next at her residence, 3922 Michigan avenue. Mrs. Countiss will receive during the afternoon and evening.

Mrs. Cyrus McCormick, who has been in a sanitarium near New York for some weeks, has returned home and now is at the family residence in Lake Forest. Mrs. McCormick does not plan to come in to the city to reside this winter.

Mrs. Harold McCormick, who has been in New York for the past three or four weeks, is expected to return on Tuesday.

W. S. McCrea and Miss Henrietta McCrea of Chicago are in New York.

Mr. and Mrs. George D. Markham of St. Louis are here for the week end as guests of H. A. De Windt of Winnetka. After luncheon Saturday they will spend the afternoon at the opera, and in the evening Mr. De Windt will give a dinner for them at his house at Winnetka. Besides Mr. and Mrs. Markham his other guests will be Mr. and Mrs. Victor Elting, Mr. and Mrs. John W. Scott, and Miss Janet Warren.

The Home for Convalescent Women and Children will have a housewarming on Monday from 4 to 6. Last Christmas, as a gift, Mrs. Edward Morris purchased and gave to the home the building at 1516 West Adams street, in which it had been housed for some years. During the summer the rooms have been remodeled, and this is the first affair to be given in the new place. The officers, Mrs. R. H. Babcock, Mrs. Thomas W. Ritchie, Mrs. Edward Morris, Mrs. Joseph H. Steele, and Mrs. E. M. Wiley, will receive.

The Cornell University Glee, Banjo, and Mandolin club will give a concert in Chicago at Orchestra hall on Dec. 23.

The Chicago Wellesley club has issued cards for a musical to be given Tuesday, Dec. 27, at 3 o'clock at 3300 Michigan avenue. Songs by Mrs. Carrie Jacobs-Bond will be the feature of the afternoon.

Owing to the sudden illness of Miss Hazel Ford, 4623 Drexel boulevard, the invitations for the card party to have been given by Miss Ford and Mrs. A. Sager (Katherine Miller) this afternoon have been recalled.

Mrs. Robert Hosmer Morse, 3952 Ellis avenue, has issued cards for an at home for Thursday, Dec. 8, from 3 until 6 o'clock.

The readings and lectures committee of the Alliance Française announces a lecture on Charpentier's opera "Louise" by Dr. Gaston Arnoult for today at 12 o'clock in Fullerton hall, Art institute.

Mrs. Leon L. Loehr, Mrs. Walter J. Warder, Mrs. Charles H. Limbach, Mrs. Joseph J. Merrill, Mrs. George W. Scott, Mrs. John C. Curtis, Mrs. Thomas Starr Harper, Mrs. Edward Cox Thomas, and Mrs. N. Bradford Brown will be among the box holders at the Chicago Culture club's afternoon at the Lyric on Dec. 7. Preceding the box parties all of these women will give luncheons, as will Mrs. Frank C. Farnum and Mrs. George G. Greenburg.

Mrs. Pamuie Marx will celebrate her eighty-fifth birthday at the home of her granddaughter, Mrs. P. D. Madigan, 4649 Woodlawn avenue, Dec. 2.

Mr. and Mrs. John Garrison celebrated the fifty-eighth anniversary of their marriage last evening at a dinner given by Dr. and Mrs. J. A. Craver, their son-in-law and daughter, 223 North Cuyler avenue, Oak Park. Mr. and Mrs. Garrison were married in Sodus, N. Y., in 1852, and came west two years later, locating in Valparaiso, Ind., where they resided thirty-five years. They lived in Grand Rapids, Mich., the next fifteen years and for six years have made their residence in Oak Park. A number of relatives came from out of town for the dinner, among them their daughter, Mrs. A. E. Yerex, and son, C. J. Garrison.

Among the Clubs.

West End Woman's club met yesterday at 3 p. m. at the club house, 37 Ashland avenue. Prof. W. D. MacClintock of the University of Chicago spoke on "Our Problem in the Philippines and Its Relation to Education."

"What we need in the Philippines more than all else is the general acceptance of the American language," said Prof. MacClintock. Our people go there for a few months, and owing to the climate they are not able to stay any length of time. If they would go there and settle the problem it could soon be settled, as it is necessary to have the islands become Americanized."

"A good system of public schools has been installed there. In this we rejoice. American education will aid in establishing American customs there."

The Lewis Institute orchestra, under the direction of Mrs. Philemon B. Kohlsaat of River Forest, furnished the musical program.

Women's Auxiliary of Wesley hospital has elected the following officers:

President—Mrs. George W. Dixon.
Corresponding secretary—Mrs. James Rowe.
Recording secretary—Mrs. A. O. McLane.
Treasurer—Mrs. Charles Oliver Brown.

VICE PRESIDENTS.

Mrs. Wm. McDowell,	Mrs. Oliver Horton,
Mrs. G. F. Swift,	Mrs. William Macafee,
Mrs. H. W. Sutcliffe,	Mrs. J. B. Gascoigne,
Mrs. Sarah Wheeler,	Mrs. James Magill,
Mrs. Arthur Dixon,	Mrs. J. B. Hobbs,
Mrs. Perley Lowe,	Mrs. N. W. Harris,
Mrs. J. Brushingham,	Mrs. E. Crane Wilson.

They will serve during the ensuing year.

Meetings and Entertainments.

WOODLAWN DRAMATIC club will give "The Yellow Robe" at Masonic temple, Sixty-fourth street and Lexington avenue, this evening for the benefit of various charities.

DAUGHTERS of 1812 will meet at the La Salle hotel at 12:30 p. m. today for the annual Illinois day luncheon.

SATURDAY NIGHT OPEN DOOR of the West End Woman's club will meet tonight at 8 o'clock at the clubhouse, 37 Ashland avenue. The civics and philanthropy department will have charge of the program.

GERMANIA CLUB OF CHICAGO will give a concert, banquet, and ball at 1528 North Clark street this evening at 8 o'clock.

DAUGHTERS OF THE AMERICAN REVOLUTION study class will meet at 10:30 a. m. today for an hour with the famous authors.

CHAPTER P, ILLINOIS P. E. O., will meet with Mrs. Hanna, 665 Barry avenue, at 2 p. m.

KLIO AUXILIARY will give a horoscope party at the clubrooms, 14 East Monroe street, today at 3 p. m.

ROYAL OAK LODGE No. 400, Sons of St. George, will give a reception and dance at the lodge rooms, Trumbull and Ogden avenues, this evening at 8:30.

WOMAN'S CITY club will meet at 10:30 a. m. in assembly hall, Public Library building. Miss Margaret McMillan of London will speak on "Child Welfare in the Public Schools of England" at 10:40 a. m.; Mrs. Arthur Aldis, president of the Visiting Nurses' association, will speak on "School Nurses" at 11:30 a. m.; Dr. Caroline Hedger will speak on "The Campaign Against Infant Mortality in Chicago" at 11:45 a. m.; and a general discussion, led by Miss Vittum, will be held at 12:15 p. m. Miss McMillan will speak under the auspices of the Ethical Culture society tomorrow at 11 a. m. in Handel hall, 40 East Randolph street.

ALUMNÆ OF THE PISTALOZZI FROEBEL KINDERGARTEN TRAINING school will give a reception to the students of the junior and senior classes at Fellowship house settlement today from 2 to 5 p. m.

THE JEWISH CONSUMPTIVE RELIEF society and Young Woman's auxiliary will meet for a discussion of "Consumption and Its Cure" at Sinai temple tomorrow at 3 p. m. Dr. Frank E. Wing, superintendent of the Chicago Tuberculosis Institute, and Dr. Theodore B. Sachs will speak.

PRESS club will have a luncheon at 12:30 p. m. today, when B. A. Fowler, president of the International Congress of Irrigation; R. Insinger of Spokane, Wash., chairman of the executive committee; Arthur Hooker of Pueblo, Colo., secretary; and Dr. W. J. McGee of the board of governors will speak on "The Work of the International Congress."

As Ed. Howe Sees Life.

[From the Atchison Globe.]

There is more grumbling this fall over the way women dress than there has been in years. We do not see so much of it in Atchison, where the women are well behaved, and show good taste, in spite of fashions. But an Atchison woman, who spent Thanksgiving in Kansas City saw a lot of women on dress parade in a fashionable hotel there, and says the way the women dressed was ridiculous; that there were processions of them wearing skirts so short that their hose showed far above the ankle. The skirts were so skimpy that every line in the women's figures showed. The dress waists were worn cut very low. Some of the women wore absurd-looking hats, which entirely hid their faces, and others were hatless and wore stacks of queer-looking hair. The Atchison woman, who dresses well herself, and is not unusually severe on fashion, says that the women she saw seemed respectable and well behaved, but were dressed in the extreme of style, and looked like caricatures.

Probably you have observed how bold The Globe is in discussing important questions in China, and how cowardly it is about important questions right here at home. But you needn't sniff; you're the same way.

Answer to a correspondent: "I read about you in THE TRIBUNE every day," writes a Chicago man to the editor of the Globe; "won't you please send me two hundred dollars to help me through the coming winter?" (No.)

When an agent says that he is anxious to do something for you, don't be fool enough to believe he really means it.

When a young man talks of getting married, he always says, "That's the natural way to live."

Woman and Her Interests.

Does Love Change After Marriage?

BY LAURA JEAN LIBBEY.

[Copyright, 1910, by Laura Jean Libbey.]

Capricious love is bound to change,
And change is ever linked to loss;
So love may grow so dark and strange
That it becomes a leaden cross.

THE love that is built on a rock will survive; the love that is reared on the quicksand is bound to perish.

There is but one great and sure test to apply to love, and that is marriage. Constant companionship, morning, noon, and night, real all the shortcomings of both which courtship so successfully concealed. There must be something more than facial beauty, bright eyes, red cheek and lip, and a never end of ready wit on the tongue.

Trials come to the wedded; their patience, one with the other, is often put to a severe strain. The sparkling wit of the courtship days becomes unendurable as a steady diet on the lips of a wife. The form that was the lover's pride in his sweetheart rounds out as a matron and the pretty raven lovelocks become threaded with silver that steals in like a thief in the night.

Lovemaking ends with courtship usually. The man is content to come home for his dinner, and, after enjoying it, settles himself down in his easy chair for an uninterrupted evening with his newspaper. I never yet knew of a long married couple passing their evenings seated on the sofa together, his arm about her waist, billing and cooing.

The wise bride will accept life as she finds it and be content to sit opposite her husband in silence while he reads, never giving herself up to the alarming conclusion that, after all, marriage is a mistake.

As the years roll on, no matter how young her heart is and how much she longs for kisses and caresses, she must realize that her husband's love is by no means dead, that it has passed the ardent youth period and has settled down into the enduring love of comradeship—which is not given to demonstration. When a woman begins to consider wedded life weary and unsatisfying her love is on the decline.

When husbands seem unusually cold many wives jump at once to the conclusion that there is another woman in the case and set about to make themselves miserable. Always give him the benefit of a doubt and try to believe it is business cares. Don't throw hints or nag him. A shrewd old lady gave this piece of advice to her young married daughter: "Your husband—in fact, men in general—are much like an egg; kept in hot water a little while, he may boil soft-hearted; but, kept there too long, he hardens."

Trust your husband as long as you can. Do not send him away from home with the memory of a bitter scowl on your face which made you positively ugly and bitter words on your lips. Remember he is going out into the world, where there are other women whom he will meet who will do their utmost perhaps to charm him.

Heaven pity the wife who discovers in her old age her husband loves a fairer, younger woman. For such a grief there is no balm to heal the cruel wound. Time alone can bring surcease of sorrow.

Hope and pray. A thousand things may happen to aid you to regain the heart you have lost your hold upon. The other one with whom he is infatuated, may in turn meet some one else to fall headlong in love with, and spurn the heart she is tired of from her. Then, again, a change of feeling may come to her, and she will send him back to you. Sickness may fall upon him, and in those hours in which he is fighting a grim battle with death, and you are the ministering angel bending over him, the old love may sweep like a torrent over his heart, and blot out all infatuations from him.

A wife should endeavor to make herself look as charming in the eyes of her husband as in the days before they were wed. Carelessness in this respect is fatal to her happiness. Banish sighs and brooding. Let your husband feel that he has a happy home, where he always will be loved. Let him not suspect that you have found thorns, sharp and bitter, in your bridal wreath that you have found life's journey a sad one; that true love does not exist.

Happy is the old wife who fills her life with noble deeds, and most miserable is she who goes about among her friends reciting her woes.

Strangers may listen, and give a word of careless sympathy, but it is not in human nature that your grief should touch their hearts. It is YOUR husband who is false, not theirs; and you fall under the ban of censure for not being attractive enough to hold his love.

It takes a woman of diplomacy to keep a husband's love from youth to old age. The quarreling wife cannot hold a man's respect or love.

* *

Question of Viewpoint.

"Dear Miss Libbey: Pardon me, but you have one view that is not the view of many young men, and that is that he likes competition in love affairs. That's true only when trying to gain the young lady's love. But after it has gone so far as "Sundays and Wednesdays" it is a different thing. What fellow wants to see his "steady" going out with some other fellow? While most men won't say anything to the girl about it, still it hurts; in fact, cuts. Try to look at these things from the point of view of a true man, not a would-be. H. S. W."

* *

Don't Be Sentimental.

"Dear Miss Libbey: I am most desirous of winning a young woman's love, but seem to make no impression on her. She is either cold or indifferent; sometimes friendly, but never sentimental. She says she don't like 'mush' and 'slop' and hates 'spooning.' Kindly tell me how to win her, as it is my dearest wish on earth. DISTRESSED."

It would seem to me that you had better follow the suggestions of the sensible young lady and not be sentimental. Besides, remember the average man makes fifty-seven different varieties of a chump of himself when he falls into the sentimental rôle. Follow the lady's hint if you would win her. That's the way to do. Shower her with attention, but don't, don't be sentimental.

* *

A Matter to Consider Carefully.

"Dear Miss Libbey: I wish you would advise me whether it would be all right for a young girl 24 years old to marry a widower with one arm and being subject to the rheumatism, and he is also totally deaf in one ear. At present I am his housekeeper, taking care of his six children, to whom I am much attached. Please answer me at once in the columns of your paper what I ought to do. "I. C."

I don't believe I would attach myself to any task like that. Wait a year or so longer. Get another place and see if you do not meet some one that you can love who does not seem to be so heavily burdened. Think it over good and long before you accept such a matrimonial prize.

* *

Should He Button Her Dress?

"Dear Miss Libbey: I am 18, but have had no chance to learn much of social etiquette. I am in love with a young lady two years older than I. She knows all the little things which I lack. She seems so far above me I am always afraid of queering myself by some little mistake. We went to the theater a few days ago. When she removed her wrap I saw her waist was unfastened nearly half way down. I was so embarrassed I could not decide whether to offer to fasten it, or just to tell her about it. My fear of doing the wrong thing kept me from doing either. I know the people behind noticed it. I don't want to spend another such a miserable evening, so please tell me what I shall do if such an accident happens again. BASHFUL T."

You should have called her attention to the matter. She could have then retired to the dressing room and had a maid assist her in buttoning it. Get some good book on social etiquette and study it carefully and you will be better able to cope with social problems. I'm Twenty-second street.

Economical Housekeeping.

BY JANE EDDINGTON.

Apples in or Under Blankets.

ONE of the old fashioned puddings, steamed in a bag, was the apple roll, called by "the common English people" a "Jack in a blanket," or sometimes "a dog in a blanket," not attractive names, yet apple roll by whatever name is really good.

Apple Roll, Poor Man's Sauce.—Make a rich biscuit dough and roll thin. Peel and chop apples and spread on the dough, sprinkle with sugar and cinnamon and roll up, then cut in two inch lengths and stand on end in a pie tin. Put pieces of butter on them and bake. Poor Man's Sauce: One-half cup sugar, one cup water, one tablespoon butter, one tablespoon vinegar. Thicken with cornstarch and when ready to serve flavor with grated nutmeg.—Mrs. M. Wisner, 3434 Elaine place.

Apple Roll.—Prepare rich biscuit dough and roll out one-fourth inch thick. Pare and cut in small pieces three good sized apples, place them on the dough, season with cinnamon, cover with sugar, then roll like jelly roll. Cut in slices and bake twenty-five minutes. Serve with sauce or cream and sugar.—Mrs. J. K. Yegge, Boone, Ia.

Apple Roly Poly.—Four medium sized apples, one heaping cup of flour, one-half teaspoon salt, one-half cup of cold water, one-half cup lard. Sift flour and salt and add the lard, chopping it into the flour with a knife. Then add half a cup of cold water and mix thoroughly. Flour pie board and roll out as for pie crust—should be some thicker. Now cut into four sections and on each section place a pared and cored apple. Fill each apple center with sugar, a tiny bit of butter, and a little grated nutmeg. Wet the edges of the dough, press together, and bake in a buttered pan until a light brown. Serve warm with or without cream.—Mrs. Albert Reiner, 3130 Richmond street.

Apple Bird's Nest.—Pare four apples and slice thin and lay in the bottom of a well greased pan—a bread pan is just right. Take one-half pint of flour, one teaspoon baking powder, one teaspoon lard, a pinch of salt, and just enough water to make a stiff batter. Spread batter over the apples and bake in a moderate oven for twenty or twenty-five minutes. Turn on a platter with apples on top and serve with milk sauce. This is one of the most economical of puddings.—Mrs. E. C. Bradley, 3508 Ellis avenue.

Apple Slump.—Pare and quarter five tart apples and fill a baking dish with them. Cover them with a paste and bake in a slow oven for one hour. When baked remove crust, add two tablespoons of sugar, take out part of the apples, put on crust again, and heap the apples taken out on the top of this, cover with whipped cream, and serve.—Mrs. James Brennan, 6825 Langley avenue.

Apple Slump and Sauce.—Core and slice four apples and add to them one-fourth cup of sugar and one-half cup of water. Put in stew pan and when they boil cover with dough made as follows: One cup flour, one teaspoon baking powder, one teaspoon lard, one-half teaspoon salt, and enough milk to make a soft dough. Mix, roll, or pat thin and put over stewing apples. Cook slowly about fifteen minutes. Sauce: One-half cup sugar, one tablespoon flour rubbed into one tablespoon butter. Pour over this two-thirds of a cup of boiling water and cook one minute. Flavor with vanilla and nutmeg.—L. M. Young, 1431 Berteau avenue.

Apple Cake.—One small cup of flour, one teaspoon baking powder, one teaspoon sugar, a pinch of salt, and one tablespoon of butter. Mix well and moisten with skim milk, roll thin, and put on jelly cake tin. Peel and core apples and cut in eighths, lay closely on dough, sprinkle with half cup of sugar, and a little cinnamon, and dot with a teaspoon of butter. Bake in a hot oven for fifteen minutes.—Mrs. J. J. Lill, 3445 Elaine place.

Custard Apple Cake.—Make a dough of one and one-half cups of flour, one teaspoon baking powder, one teaspoon salt, one egg, one-fourth cup of sugar, two tablespoons of melted drippings, and three-fourths of a cup of water. Spread this in a small gingerbread pan, slice one apple thin, and spread on top, then pour over it a custard made of one cup of milk, three tablespoons of sugar, and two eggs. Bake in a moderate oven and serve warm, cut in squares.—Emma I. Ramsey, 3[illegible]

Music and the Drama.

Neglected Strauss Tone Poem at Thomas Matinee.

BY GLENN DILLARD GUNN.

THE fast subsiding wave of public excitement over the decapitation of "Salome" by the directors of the opera tossed a curious collection of tonal débris into the classic confines of Orchestra hall and the Thomas matinée yesterday. These fragments and remains represented one of Salome's musical ancestors and were listed on the program as "Don Quixote," Fantastic Variations on a Theme of Knightly Character, by Richard Strauss.

Although but eight years older than the much discussed opera, this tonal account of the misadventures of Cervantes' quaint hero now seems hopelessly old fashioned. The audience received it with a species of bored amusement. The men played it with broad smiles upon their faces. Once the musical world professed to find it a marvel of realism. Now it looks upon it as a childish and futile thing. The sensation of twelve years ago now is quite tame. Thus will it ever be with art which bases its appeal to the public on superficial effect, which lacks intrinsic eloquence of melody.

It were unjust to deny to Strauss' half forgotten tone poem a certain element of sensationalism that still persists. The "wind machine" of the melodrama is still strange to the concert hall, and its shrill voice was sought eagerly among the army of instruments assembled on the stage. Mr. Wagner manipulated it from behind the screening pipes of the organ with a control of dynamic variation that rivaled Mr. Steindel's tonal impersonation of the mad knight, and the tasteful melodic comments on his sundry experiences that were made by Mr. Letz and Mr. Esser in the attention and interest of the audience. When one has paid serious tribute to the achievements of these artists, and to Mr. Stock's technically accurate and humorously eloquent baton, the account of the performance is sufficiently complete.

Scheinpflug's "Overture to a Comedy by Shakspeare" made a not inappropriate preface to the Strauss variations. A second hearing does not increase such admiration as this work may have inspired at its premiere last season. It is a well made piece of music, with the musically grotesque replacing the vital humor it presumably was designed to symbolize.

Mme. Yolande Mero's appearance as soloist in the Tschaikowsky G minor piano concerto marked the highest moment of enjoyment that the afternoon afforded, if one measure that much to be desired result in the applause of the audience. The young Hungarian pianist displayed a splendid mastery of her instrument, and the enthusiasm-provoking quality of temperament has been bestowed upon her in abundant measure. The concerto afforded small opportunity to judge of her more serious musical gifts and attainments, since it proved to be an empty display piece, hopelessly banal in the finale, weakly sentimental in the andante, and filled with grandiloquent impotence in the opening movement.

The finale from Wagner's "Das Rheingold" concluded the program, which will be repeated this evening.

Mme. Lydia Lipkowska and Florencio Constantino of the Boston opera will appear as guests in the performance of "Lucia" to be given this afternoon in the Auditorium by the Chicago opera. Mme. Lipkowska will assume the title rôle and Mr. Constantino will be the Edgardo. This evening "Tosca" will be the bill at the popular priced performance, with Miss Grenville in the title rôle and Mr. Beck as Scarpia.

Small Talk of the Stage.

Mrs. Carter-Payne's new play by Mr. Rupert Hughes, produced Tuesday evening in New York, is called "Two Women." It is said to be founded upon an Italian drama by Ciccont, entitled "The Statue of Flesh." The story is a study of two women alike in body but diverse in soul. Count Remy de Margyl, a nobleman, who has wasted two fortunes in dissipation, takes up art as a profession and marries a little seamstress, Jeannette. He makes a brave effort to relieve the poverty that oppresses them, but, just when fortune smiles upon him, she dies. Her half finished portrait and the remembrance of her lovely nature remain with him. He meets the other woman, Jeannine—vicious, beautiful, and utterly selfish—and employs her to sit as a model for Jeannette's picture. The atmosphere of the place and the man's devotion to his wife's memory effect a complete reformation in the life of Jeannine, who becomes like the other. Mrs. Carter impersonates both women.

The thirst for information concerning Mr. Julian Eltinge's peculiarities is further assuaged by this bulletin from his management: "Julian Eltinge, the star of 'The Fascinating Widow,' is the son of a wealthy mine owner, and is able to indulge in all sorts of whims concerning the costumes he wears. It is said that his wardrobe of feminine wearing apparel is almost unlimited. He has fans and combs, silk hosiery, and French petticoats galore. His shoes are made to order, and no society girl is more particular about her heels and the fit. He has even become interested in bracelets and violets and other distinctly feminine fads."

Mr. Robert T. Haines is now engaged in impersonating the patient husband of "The Spendthrift" at the Chicago Opera house in the place of Mr. Edmund Breese, who is soon to appear in "The Scarecrow."

Miss Emily Stevens, seemingly, was not entirely satisfying in the important woman's character of "When All Has Been Said," the second title of Mr. Bayard Veiller's comedy originally called "William." Announcement is now made by Mr. George C. Tyler that the play will be displayed in New York City soon under a third title, "The Gordons," with a "well known woman star" in the character Miss Stevens acted.

Jonah's Friend Didn't Care for Golf—but He Couldn't Prove It.

The Tribune Now Prints More Classified Advertising Six Days a Week Than Any Other Chicago Paper

The Tribune's great Sunday "Want Ad" Section has been the marvel of the advertising world for several years. It is a common occurrence for this section to carry 20 pages (140 columns) on Sunday. Since THE DAILY TRIBUNE reduced its price to one cent in Chicago and suburbs there has been a tremendous increase in the volume of daily classified as well.

This daily classified advertising has now reached the point where, in the month of November just past, THE DAILY TRIBUNE *alone* (entirely exclusive of THE SUNDAY TRIBUNE) printed more classified advertising than any other Chicago paper, whether published six days or seven days a week. This is the first time in the history of Chicago newspapers that this situation has existed.

Two Chicago papers—THE TRIBUNE and The Daily News—carry the vast majority of "Help Wanted" advertising, which is the largest branch of classified advertising, except "Real Estate." During November THE TRIBUNE'S increase over the same month last year in this important and significant classification was 1,713 individual advertisements and 20,103 agate lines, while The Daily News lost 1,830 individual advertisements, and gained only 899 agate lines.

Here is the total amount of classified advertising printed in all Chicago papers during the month of November, 1910:

	November, 1910	Gain	Loss
TRIBUNE	**1,621.19 Columns**	**203.63 Columns**	
News	1,022.73 Columns		3.62 columns
Record-Herald	732.12 Columns	125.57 Columns	
Examiner	623.77 Columns		11.84 columns
Inter Ocean	293.94 Columns		39.06 columns
Journal	221.48 Columns		25.43 columns
Post	118.99 Columns	74.76 Columns	
American*	25.27 Columns		2.65 columns

*The American has no regular classified department.

Note: All advertising statistics printed by THE TRIBUNE are prepared by the Washington Press, an independent audit company whose sole business is to measure, certify and furnish to its subscribers the advertising figures of all Chicago papers. All the papers named above are subscribers to this service.

It will be observed that THE TRIBUNE is one of only three papers to show a gain and that THE TRIBUNE'S gain is greater than the combined gains of the other two papers. Five out of the eight papers actually show a loss for November. THE TRIBUNE'S gain of 203.63 columns is by far the greatest monthly classified gain it has had this year.

Net Paid Average Sunday Circulation, November, 1910 - - - 348,486

Net Paid Average Daily Circulation, November, 1910 - - - 226,612

Sunday Increase Over 1909 - - - - - 53,074

Daily Increase Over 1909 - - - - - - 52,911

The Chicago Tribune

The World's Greatest Newspaper

Among the New Books

Edison, the Wizard, and His Inventions.

BY JEANNETTE L. GILDER.

THERE has never been published a complete and authorized life of Thomas A. Edison, but on the 3d of November two volumes, "EDISON, HIS LIFE AND INVENTIONS," by Frank Lewis Dyer and Thomas Commerford Martin, will be issued by Messrs. Harper. The first volume deals with Edison's life, and also with his inventions, but the second volume is more technical and is a scientific record of what he has given to the world. The authors of the book are particularly fitted for their work, Mr. Dyer being general counsel for the Edison laboratory and allied interests, while Mr. Martin is ex-president of the American Institute of Electrical Engineers. On a fly leaf of the book is a facsimile of Mr. Edison's autograph attached to a typewritten announcement that "this book is published with my consent." The authors of the book were aware of an insistently expressed desire on the part of the public for a definite biography of Edison and that is their reason for writing one.

They have not only had Mr. Edison's consent, but they have had his assistance. Mr. Edison was reluctant to be made the subject of any biography at all, but at the same time, as it had to be written, he concluded that it were best done by the hands of friends and associates of long standing, whose judgment and discretion he could trust, and whose intimate knowledge of facts would save him from misrepresentation.

Thomas Alva Edison was born at Milan, O., Feb. 11, 1847. His ancestors came from Holland and, landing at Elizabethport, N. J., settled near Caldwell in that state, in which quiet hamlet President Cleveland was born. The original Dutch pronunciation of the name was with the long "a," as, for instance, Edison. Thomas Edison gave practical proof at a very early age that he was something more than an average boy. He had a big head for one thing, and at first the doctors feared brain trouble. As a schoolboy he did not give much promise, but he had other qualities. His love for mechanics showed itself at an early day, and he seems to have had certain business instincts.

Although Edison began his public career as a newsboy, it was not because his family was poor and needed the money. At Port Huron, where they lived at the time, they held a good social position and lived comfortably. He went to school for about three months and during that time he was usually at the foot of his class and had come to regard himself almost as a dunce, but his mother thought the fault was with the school, so she took his education into her own hands with excellent results; with her he found study easy and pleasant. Edison was always experimenting, even as a child, and it is related of him that he once induced a lad employed in the family to swallow a large quantity of seidlitz powders in the belief that the gases generated would enable him to fly. The victim suffered agonies, and Edison also suffered agonies, as his mother treated him to a vigorous application of the switch. In the cellar of the Edison homestead he fitted up a laboratory with such materials as he could lay his hands upon. He collected bottles from ash barrels and elsewhere throughout the town to the number of 200; these were arranged carefully on shelves and labeled "poison," so that no one else would tangle or disturb them. They contained the chemicals with which he was constantly experimenting.

Before he started his career as a newsboy he tried his hand at market gardening, and with the help of a Dutch boy, one Michael Oates, the one to whom he had administered the seidlitz powder, they managed to do a pretty good business, and at the end of a year turned over to Mrs. Edison the neat sum of $600, but they soon tired of this and then began the newsboy experiment. At the same time he had learned the rudiments of the printers' art and published a little paper called The Weekly Herald. The price was 3 cents a copy, or 3 cents a month for regular subscribers, and the circulation often ran up to over 400 copies an issue. In one end of an unused smoking car attached to the train on which he plied back and forth, he installed a laboratory. One day the laboratory caught fire and burned the car. The conductor was so furious that he not only refused to allow young Edison to sell his papers on the train any more but boxed his ears so vigorously that it caused the deafness with which he has always been afflicted. This serious trouble Edison has always taken philosophically.

By and by he drifted into the work of a telegraph operator. While he was working the ticker in Louisville he became acquainted with a number of editors to whom he furnished news, among them George D. Prentice of the Courier-Journal.

"I remember," he says, "the discussions between the celebrated poet and journalist, George D. Prentice, then editor of the Courier-Journal, and Mr. Tyler, of the Associated Press. I believe Prentice was the father of the humorous paragraph of the American newspaper. He was a most highly educated, and a brilliant talker. He was very thin and small. I do not think he weighed over 120 pounds. Tyler was a graduate of Harvard, and had a very clear enunciation and in sharp contrast with Prentice, he was a large man. After the paper had gone to press, Prentice would generally come over to Tyler's office and start talking, starting off in Tyler's room and then arguing on the immortality of the soul, etc. I asked permission of Mr. Tyler if, after finishing the press matter, I might come in and listen to the conversation, which I did many times after. One thing I never could understand was that Tyler and Prentice would get worked up into a fine frenzy over some subject, and would end the evening's talk by shaking hands. Tyler took it more coolly than Prentice, but what could not make out was why."

Edison has not confined all his inventive genius to making electric lights, storage batteries, and phonographs. He at one time invented an electric rat killer, which exterminated the rats in the cellar of a building he was working in. Another time he invented an electric roach killer.

Edison first came to New York in 1869; he brought with him his first attempt at a stock ticker. He had no money, because he spent all he made, and he made considerable, in material for experimenting. He was then about 22 years of age. It was along this time that he attracted the attention of Jay Gould, who wanted to get a slice of ticker stock, and was also trying to get hold of the Western Union. Mr. Edison tells the story himself:

"One day Robert Lyman, superintendent of the Western Union, called me into his office and made inquiries about money matters. I told him Mr. Orton had gone off and left me without means, and I was in straits. He told me I would never get another cent, but that he knew a man who would buy it. I told him of my arrangement with the electrician, and said I could not sell it as a whole to anybody, but if I got enough for it I would sell all my interest in any share I might have. He seemed to think his party would agree to this. I had a set of quadruplex over in my shop, 30 and 32 Ward street, Newark, and he appointed to bring him here next morning to see the quadruplex. To the surprise of Robert came over with Jay Gould and introduced him to me. This was the first time I had ever seen him. I exhibited and explained the apparatus, and they departed. The next day Robert came for me, and I was taken up to Gould's house, which was near the Windsor hotel, Fifth avenue. In the basement he had an office. It was in the evening, and we went in by the servants' entrance, as Gould probably feared that he was watched. Lyman started to go over and asked me how much I wanted. I said: 'Make me an offer.' Then he said: 'I will give you $30,000.' I said: 'I will sell my interest I have for that money,' which was something more than I thought I could get. The next morning I went with Gould to the office of his lawyers, Sherman & Sterling, and I received a check for $30,000, with a remark by Gould that I had got the steamboat Plymouth Rock, as he had sold it for $30,000, and had just received the check. There was a big fight on between Gould's company and the Western Union and this caused more litigation. The electrician, on account of the testimony involved, lost his glory. The judge never decided the case, but went crazy a few months afterward.

While engaged in putting in the automatic system Mr. Edison saw a great deal of Jay Gould, and frequently went uptown to his office to give information. Of this strange man he writes:

"I think Gould's success was due to abnormal development. He certainly had one trait that all men must have who want to succeed. He collected every kind of information and statistics about his schemes, and had all the facts. His connection with lines prominent in official life, of which I was aware, was surprising to me. His conscience seemed to be atrophied, but that may be due to the fact that he was contending with men who never had any to be atrophied. He worked incessantly until 12 or 1 o'clock at night. He took no pride in building up an enterprise. He was after money, and money only. Whether the company was a success or a failure mattered not to him. After he had hammered the Western Union through his opposition company and had tired out Mr. Vanderbilt, the latter retired from control and Gould went in and consolidated his company and controlled the Western Union. He then repudiated the contract with the Automatic Telegraph people, and they never received a cent for their wires or patents, and I lost three years of hard labor. But I never had any grudge against him because he was so able in his line, and as long as my part was successful the money with me was a secondary consideration. When Gould got the Western Union I found to further progress I apparently was possible and I went into other lines."

Thirty thousand seemed to be a popular figure with Edison. One day he received a cable from Col. Gourand, who represented the Bell company in London, offering him $30,000 for his interest. Edison cabled back that he would accept. When the draft came he was surprised to find that it was for £30,000. He had thought it was dollars.

The authors of this book have told the story of Edison and his inventions in a non-technical and interesting manner. One does not have to be an electrician or a scientific man in any sense of the word to enjoy this narrative.

Of the Centenary Edition of Charles Dickens' works, the American issue of which is published by Charles Scribner's Sons, four volumes have been received. These are: "Sketches by Boz," two volumes; "American Notes," and "Oliver Twist," one volume each. The latter has twenty-four reproductions of the original Cruikshank illustrations; "American Notes" and "Pictures from Italy" are illustrated by Marcus Stone, R. A., and the "Sketches" contain fifty-six of the drawings of Cruikshank and "Phiz." To each volume is attached a bibliographic note and the prefaces which appeared with each of the early editions of the work. In paper and type this Centenary Edition should please the most devoted lover of Dickens. It will be complete in thirty-six volumes.

In writing his book "The Unmasking of Robert Houdin and Handcuff Secrets" (E. P. Dutton & Co.) Harry Houdini tells how he adopted the earlier conjuror's name and added a final i to it through admiration for his predecessor. But when he came to investigate Robert Houdin's life he discovered that the man for whom he had had such admiration was as much of a fraud as his tricks were; that he had invented few if any of the tricks and illusions, and that even Houdin's "memoirs" were written by someone else. The book is a history of "conjuring," as an entertainment, with an account of the genesis of the more famous tricks and their adaptation and improvement through the ages. It is a remarkably interesting work and is illustrated with hundreds of portraits and facsimiles of ancient title pages, posters, programs, etc.

Another volume has been added to the growing shelf of recharmée's from old memoirs and history. In "King's Favorites" (John Lane company), Francis Bickley, however, avoids the faults of some of his contemporaries and gives us something approaching historical value. He does this partly by not confining the "favorites" to women only, and partly by avoiding the recital of matters not necessary to an understanding of the characters he describes. Among those portraits which he draws for our own information are Piero Gaveston, the Gascon soldier of fortune, Alice Perrers, the mercenary mistress of Edward VII. Alvaro de Luna, the favorite of Juan II. of Castile, the much written of Agnes Sorel, Diane de Poitiers, Leicester, and Gabrielle d'Estrées, besides some minor personages. The book, which is embellished with a number of portraits, forms a readable footnote to Anglo and French history.

An amusing book which some may find appropriate as a gift to a young collegian, is "The College Freshman's Don't Book" (Paul Elder & Co., San Francisco), in which George F. Evans gives good advice to him. It is illustrated by C. F. Ingerson and Raymond Carter.

Paul Elder & Co. have published "Impressions Calendar," consisting of fifty-four leaves with decorations in color. There is a motto on each leaf illuminated in several tints.

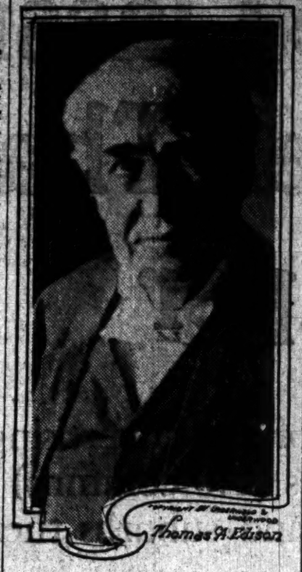

Thomas A. Edison

Two friends of Edison's have written a life of the great inventor, to which he has contributed many recollections of the men with whom his work brought him in contact.

Myrtle Reed's "The Master of the Vineyard"

BY ELEANOR DOHERTY.

GOTTEN up in the attractive form characteristic of all her books, Myrtle Reed's new novel, "THE MASTER OF THE VINEYARD," [Putnam's], has all the exterior requisites of a charming gift book. The story is one which may be read and enjoyed, too, equally by the young girl just reaching forth for her first taste of grown-up fiction, and by the somewhat effete novel reader who can content himself with a simple sweet story, wherein love is the predominant theme. Love is the only thing that brings content or interest into the lives of a young man and woman sequestered in a small country village, both of whom are weary of the humdrum, narrow life they are compelled to lead.

The girl is more confined than the man, for she is cramped by the iron bound ideas of a prudish aunt and grandmother, who believe that the present generation should live and be clad according to the rules accepted two score and more years ago. The man has the advantage of having had a good education and living amidst refinement and culture, but he chafes against the necessity which compels him to care for a vineyard he hates. The attitude of the girl's relatives provides the obstacles which prove to the young people that they really love one another, and these same old persons furnish both the humor and the pathos of the story.

George Barr McCutcheon tells the story of "THE ROSE IN THE RING," [Dodd, Mead & Co.] with the same skill with which he has told numberless stories in the past, but save for this skill the present novel bears little relation to its predecessors. For while like the others it is the child of the imagination, its improbabilities, its whimsicalities, so to speak, are softened and rendered less striking by a more substantial plot than Mr. McCutcheon usually employs, and by an array of characters which are slightly different from the ordinary. The action is laid several decades in the past. The hero is a young boy, the scion of a good Virginia family, who is accused of the murder of his grandfather. Realising that he cannot prove his innocence he flees from his home and finds refuge with a circus troupe.

The company is made up of persons of all ranks and stations in life, but the wife and daughter of the manager are persons from his own world and welcome him as warmly as he seizes upon the sympathy and affection they extend to him. The secrecy under which he is compelled to travel, the knowledge that a reward is still offered for his capture, and the arrival of a wicked old uncle provide the elements of a story of advantage and give spice to the progress of the romance. From a mechanical point of view the book is very attractive, the illustrations being of that alluring character that arouse the curiosity and eagerness of a possible reader.

"PERIWINKLE," by William Farquhar, Payson (Sturgis & Walton company), is a story of the sea. So graphically is it told that one feels the salt spray in his nostrils and hears the roar of the breakers over the bar. It is largely made up of the experiences of a life saving crew on bleak Cape Cod, and there is in it the freshness, the vigor, and the caring of their unselfish lives. Into their keeping comes a little child, the sole survivor of a wrecked passenger ship. They commit her to the care of a childless widow living near, who brings her up. She becomes the darling of her foster mother and the idol of the men at the station. She has her boots and oilskins, the same as they, and loves to patrol the beach in stormy weather. She brings to life an almost drowned man, who is cast upon the shore, and thereafter the story is chiefly concerned with these two.

Mr. Hamlin Garland's "OTHER MAIN TRAVELED ROADS" is a volume incorporating all of the short stories which came from his pen between the years 1887 and 1889, and it is offered by Harper's as a companion to Mr. Garland's first volume, "MAIN TRAVELED ROADS," that curious and arresting book which startled Americans into the realization that the stalwart and swaggering tales of Bret Harte were not the best the west had to offer in the way of fiction. Mr. Garland's austere realism created at that time a profound impression. The sense that a writer had come among us who kept to truth—though in a somber mood—and who knew how to present an episode of the soul in such a manner that it seemed more dramatic than any visible act ever could, awoke the conviction that a great workman had made his appearance. Looked at over the space of years, these first stories remain vivid and moving. Loosely constructed they were perhaps, but the deep conviction that underlay such stories as "Under the Lion's Paw" and "The Return of the Private" has not been exceeded in this country.

True, this fresh collection contains no tale quite the equal of the two mentioned, but it has, notwithstanding, some strong and moving stories. "A Division in the Coolly," for example, has the chaste and ruggid nudity of Mr. Garland's greatest tales, and the grim humor of "Daddy Deering" has the inimitable American tang. Indeed, there is no story of them all which the reader would have wished left out. These strong and uncompromising tales bear the accent of one who found in the study of humanity a delight which invention could not give him.

James Whitcomb Riley's "A HOOSIER ROMANCE" appears in quaint and charming form for the Christmas season from the Century company. Bound in heliotrope, with an old fashioned nosegay of cabbage roses and forget-me-nots, it entices the lovers of Mr. Riley's good old time tale. There are eight charming full page illustrations in color and a large number of black and white pictures, the artist being John Wolcott Adams. As for the rhymed story, it still coaxes the smiles and tears to the surface. Riley is inimitable, say what you please. He knows "the folks," and we never, any of us, get too sophisticated to keep a soft place for them in our hearts.

Was "MY BROTHER THE KING" (Lane) written for the edification of our English cousins, who assume, we are told, that the ability to govern others wisely and justly belongs to them alone and is present in them almost from birth? If the book were not written to flatter this belief it is hard to conceive whom Edward H. Cooper thought it would interest, for the story itself is absurd and there have not been injected into it any qualities that might make it interesting. "MY BROTHER THE KING" is a young boy of 15 years of age, who feels within him the power to rule and is confident that he could administer a realm better than many a civilized, not to say half civilized, potentate who received the recognition of the European powers. Fate thereupon so orders events that he is able to put to the test this putative power of his. He does prove himself equal to the emergency, but the precocity of a boy of 15 has not been made sufficiently interesting to make the story appear anything but absurd.

Prof. Sloane's definitive "LIFE OF NAPOLEON BONAPARTE" has been entirely remodeled by the author, and is issued in a new and enlarged library edition in four volumes by the Century company. The author and publishers intended to issue a cheaper edition of the work when it first appeared fourteen years ago. It has been delayed until this time, because of the discovery of new material which Prof. Sloane wished to incorporate. This newly discovered material comprises about 10 per cent of the new edition. The illustrations in this new issue are confined to portraits, which is much more appropriate to the use for which it is intended. The size of the volumes is also more convenient.

Henry Haddon and Adrian Plate have compiled an exhaustive work on "Magicians' Tricks (Century company) as practiced by modern entertainers of that sort. Coins, cards, balls and eggs, handkerchiefs, and money are some of the articles used, but there are many descriptions of miscellaneous tricks included. There are pictures and diagrams.

The "New Shakespearean Dictionary" of R. J. Cunliffe, imported by the Scribners, is intended to present and define "constituents of that language in so far as they have passed from our modern speech."

A well made selection of love songs—"SONGS OF SENTIMENT" has been illustrated in colors by Christy in his characteristic fashion. Moffat, Yard & Co. have made a pretty gift book of it.

HARRY JAMES SMITH
Author of "ENCHANTED GROUND"

Harry James Smith, who wrote "Amédée's Son" two years ago and who has followed by a still better story, "Enchanted Ground," is the author of the play, "Mrs. Bumpstead-Leigh," which Mrs. Fiske has accepted.

African Game Trails
BY
THEODORE ROOSEVELT

Splendidly illustrated from photographs by Kermit Roosevelt, as well as by drawings. $4.00 net. Postpaid $4.33.

According to Official Reports the BEST SELLER of All Non-Fiction.

"The narrative is done with remarkable vividness, sympathy and enthusiasm. . . . The book will be read with delight by all interested in big game hunting."
—London Spectator

"The volume is full of incident and interest."
—The Athenæum.

"The book is of permanent interest for another and a more important reason, viz., its comments on the work of civilization and development being carried on by our countrymen in this new territory."—Pall Mall Gazette.

"The book is an unusual contribution to science, geography, litrature and adventure."
—National Geographic Magazine

"This is the best of the East African books because it gives a coherent picture of the country and what goes on therein. . . . The book tells us just the things we would like to know."—The Bookman.

"A permanent contribution to science."—Literary Digest.

"All this, of course, makes a big book, and it is one that fairly throbs with vigor and glows with enthusiasm and is tense with the strenuousness of physical exertion."—The Dial.

"It chronicles and portrays in its illustrations the greatest hunting trip ever made, and this living, breathing portrayal of it will give pleasure to millions of men and women, boys and girls."
—The Independent.

"It is, of course, the book of the year."
—New York Tribune.

"The story is told with astonishing clearness; it is alive in every line, tingles with vitality, and is laden with word-pictures which are unsurpassable in graphic and dramatic qualities."
—Philadelphia Record.

"As naturalist Colonel Roosevelt is an enthusiastic observer and in this book he has given a mass of facts about the wild animals and birds of the region, as well as about the flowers and other nature features of the country."
—San Francisco Bulletin.

"Without a doubt the most interesting account of a hunting trip ever written."—Portland (Oregon) Evening Telegram.

"A valuable contribution to the world's literature of sport and to our knowledge of the ways of the wild. . . . There are passages in great numbers where one cannot fail to admire the skillful description."—The Toronto Globe.

"The book will be widely read and highly prized because it is a very interesting, and at times thrilling, story of adventure, and because it is of no little scientific value."
—Boston Transcript

Similar extracts could be given from more than two thousand reviews in representative papers throughout the entire country

CHARLES SCRIBNER'S SONS — 153 FIFTH AVENUE NEW YORK

Boys —— Christmas Books —— Girls

The Boy With the U. S. Foresters
By FRANCIS ROLT-WHEELER. Thirty-seven illustrations from photographs taken in work for United States Government. $1.50.
The life of a typical boy is followed in all its adventurous detail. Replete with information, alive with adventure and inciting patriotism at every step. The peculiar timeliness and value of this book can best be shown by the fact that while it was in press more than two hundred lives were lost, and millions of dollars' worth of property destroyed through lack of such service as this book describes.

At the Home Plate
By A. T. DUDLEY. Illustrated. $1.25
Boys who are fond of baseball (and their name is army) are quite sure to read "Jeff's" doings on the diamond with constant interest. The writer is a master of the games described, for all kinds of school games are involved in the great contest, especially football and baseball.

Dave Porter at Star Ranch
Or, The Cowboy's Secret
By EDWARD STRATEMEYER
Illustrated. $1.25
Dave passes a summer vacation at a ranch in Colorado, owned by friends of his newly-found sister Laura. Of course some of Dave's inseparable school friends are included.

The Crimson Ramblers
By WARREN L. ELDRED
Illustrated. $1.50
A story of jolly school life. Five close friends and a teacher plan for a summer vacation camp in Maine, and being fond of that best of all exercises, walking, they adopt the name which gives the title to the book.

Larry Burke, Freshman
By FRANK I. ODELL
Illustrated. $1.25
This book bristles with activity; baseball, football, ice hockey, basketball, track and field events, and a regatta appearing; each sport brought in with a realism that makes one live over his own most thrilling athletic experiences.

Helen Grant's Decision
By AMANDA M. DOUGLAS
Illustrated. $1.25
The "Helen Grant Books" win because the heroine has become a most helpful and enjoyable personal friend to thousands of girls and young women who find it hard to wait for each new book.

Hester's Counterpart
By JEAN K. BAIRD
Illustrated. $1.25
Hester becomes a pupil at a seminary. Her room-mate is Helen Loraine, for whom the other girls are continually mistaking her. What transpires then adds the crowning interest to one of the season's ablest, best and handsomest books for girls.

Dorothy Dainty's Winter
By AMY BROOKS
Illustrated. $1.00
Dorothy Dainty is one of the best-known little girls in the United States, and she never loses any of the new friends that she is constantly making.

For Sale Wherever Books Are Sold
LOTHROP, LEE & SHEPARD CO., BOSTON

Books make the Best Gifts
New Books for This Christmas

The Life of Tolstoy
By AYLMER MAUDE
This is the first consecutive, detailed and authoritative account of Tolstoy's life. It is written by an intimate friend, with the permission and cooperation of Count Tolstoy and his family, and appears in English before it is published in Russian.
Two vols., 8vo, $3.50 net

The Blue Bird
By MAURICE MAETERLINCK
The best loved and most widely known of all Maeterlinck's writings. An ideal gift for a lover of good books.
In two editions, 12mo, $1.50 net. Also New Theatre Edition, handsomely bound; large paper, $2.50 net.

Mary Magdalene
By MAURICE MAETERLINCK
Edwin Markham says of it: "We have had no finer piece of pure dramatic literature from the pen of Maeterlinck."
12mo, $1.50 net

What's Wrong with the World?
By G. K. CHESTERTON
A question of world-wide interest, brilliantly, wittily, epigrammatically and rebelliously discussed by one of the cleverest of modern essayists.
12mo, $1.50 net

The Rose in the Ring
By GEORGE BARR McCUTCHEON
A novel which has already delighted hosts of readers who enjoyed "Graustark" and the author's many other successful novels.
Illustrated in color by A. I. Keller

No Man's Land
By LOUIS JOSEPH VANCE
In this striking and picturesque romance, the author of the popular novel, "The Brass Bowl," has equalled his best work.
Illustrated in color

Dodd, Mead & Company . . . . New York

GIVE YOUR AD A CHANCE
TO MAKE GOOD—RUN
IT IN THE TRIBUNE

ESTES NEW HOLIDAY BOOKS

JUVENILES

CHATTERBOX FOR 1910. Quarto, boards $1.50
Same. Cloth gilt top 1.75
CHATTERBOX PICTURE BOOK SERIES. Nine Titles.
CHATTERBOX BOOK OF SOLDIERS AND SAILORS.
CHATTERBOX BOOK OF HORSES. Quarto lithographed covers. Each 1.50
A HAPPY LITTLE TIME. By Laura R. Richards, author of "Captain January," etc. Illustrated in colors. Quarto 1.50
PRINCE FIREFROCK. By H. Hicks. With 54 black and white drawings and 7 colored illustrations. Quarto. Cloth 1.50
THE FOREST FOUNDLING. By S. R. Hamer. With 40 black and white drawings and 8 colored illustrations 1.50
By Hilda Rountree. Quarto. Cloth 1.50
THE ENCHANTED WOOD. By S. R. Hamer. Fully illustrated with black and white drawings and 8 colored illustrations. Small quarto. Cloth ..... .75
THE TWINS IN CEYLON. By Bella Woolf. Fully illustrated with black and white drawings and 8 colored illustrations. Small quarto. Cloth ..... .75
RAINY DAY PASTIMES FOR CHILDREN. By Baroness Louise von Palm. With over 200 illustrations. Cloth. Large quarto 1.50

BOOKS for BOYS and GIRLS

THE WHITE RIVER BOYS. By Lewis B. Miller. Illustrated by J. W. F. Kennedy. Cloth, 12mo $1.50
CHRISTMAS IN MANY LANDS SERIES. Nine Titles. No. 13—
CHRISTMAS IN SPAIN. By Sarah Gertrude Forester. No. 14—
CHRISTMAS IN AUSTRIA. By Frances Bartlett. Illustrated. Thin 12mo. Cloth ..... .50
THE GIANT OF THE TREASURE CAVES. By Mrs. E. G. Mulliken. Illustrated by color half-tones. Cloth, 12mo 1.50
A SCOUT'S STORY. By Owen Rhoscomyl. Illustrated. Cloth. 12mo 1.50
MINUTE BOYS SERIES. Nine Title.
THE MINUTE BOYS OF BOSTON. By James Otis. Illustrated by L. J. Bridgman. Cloth, 12mo 1.50
THE GLAD LADY. By Amy E. Blanchard. Illustrated by L. J. Bridgman. Cloth, 12mo 1.50

FICTION AND GENERAL

UP TO CALVIN'S. By Laura R. Richards. A sequel to "The Wooing of Calvin Parks." Illustrated by F. T. Merrill. Cloth, 12mo $1.50
A LABRADOR SPRING. By Charles Theodore Murray, M. Sc., author of "Along the Labrador Coast." Illustrated. Cloth, 12mo 1.50
MUNICIPAL AND CORPORATION BONDS. By Montgomery Rollins, author of "Money and Investments." Flexible leather ..... Net .50
STUDIES OF BIRDS IN WINTER. By Annie Oakes Huntington. New Edition, illustrated with engravings and colored plates by Mary S. Morse. Cloth, 8vo ..... Net 2.50
MAYBLOOM AND MYRTLE. Poems by Samuel Minturn Peck, author of "Cap and Bells," etc. 12mo, cloth 1.50
THE BEAUTIFUL ENGLAND SERIES. A new, exquisite series illustrating the prominent features of picturesque England. Illustrated in colors by Ernest Haslehurst. Each, boxed, 1.50
OXFORD. By F. D. How.
CANTERBURY. By Walter Jerrold.
THE LAKES. By A. C. Bradley.
SHAKESPEARE LAND. By Canon Danks.
WINDSOR. By Edward Thomas.
THE TRAMPS. By H. C. E. Mitten.
OUR NORTHERN MAINE. Alaska: Picturesque, Historic, and Commercial. Large 4to. Cloth. Illustrated from photographs 2.50
THE POEMS OF CHRISTINA ROSSETTI. Fully illustrated with black and white drawings on every page and 56 illustrations in color by Florence Harrison. Large 8vo ..... Net, 2.50

NEW STANDARD SETS
NEW IMPERIAL LIBRARY OF STANDARD SETS. Complete works of twenty-two authors in sets averaging 15 volumes, copiously illustrated. Bound in fine crash gilt top. Sold in complete sets only. Each set in a wooden box. Send for list. Price, per volume $2.50

DANA ESTES & COMPANY
BOSTON

BOYS!

You ought to read "Clif Stirling, Captain of the Nine," by Gilbert Patten. Never was a better baseball story written.

Clif is a fellow a WINNER in every department of clean sport.

His level head, quick eye, strong arm, make him the brilliant athlete. His generosity, his rugged honesty, his absolute fairness to friend and foe make him one of the finest characters you ever came acquainted with.

Every page in the book will keep you keyed up with excitement and tense interest.

"Clif Stirling, Captain of the Nine," is the finest book you can possibly send as a Christmas gift to any live, red-blooded American boy.

All booksellers: Price $1.25
Or from
DAVID McKAY
Publisher, Philadelphia.

THE TRIBUNE—the Great Real Estate Market of the Middle West

AMONG THE NEW BOOKS

The Romance of a Woman of Forty.

BY ELIA W. PEATTIE.

WHETHER Arnold Bennett's latest published novel, "LEONORA," is a recently written story or not, I cannot say. The firm, strong, and vivid brush with which he had put his colors upon the canvas would indicate that it was; the character of the announcements throws me in some doubt. It really is immaterial. Early or late though the product may be, it undeniably is excellent. The heroine is 40, married, a resident of the Five Towns, the mother of three daughters. She has no intimate friend; she unburdens herself to no one; she contemplates her shifty-souled husband with a philosophic indifference, achieved after years of agonized disappointment. Her imagination remains fluid though all of her circumstances appear to be solidified. She has an eager outlook, although the years in which adventure may be expected lie behind her. Life is a rich drab, though she drinks it from a common cup. She has flavored it with understandings and dreams, and secret pleasures. She is much more poetical and expectant than she ever permits even her nearest to know. She is virginal, in spite of her marriage and her maternity, because the citadel of her inner self has not yet been assailed. Such women often are seen, for romance dies hard in the heart of a woman. Neither the brutality of circumstance nor the torpidity of the average man can avail to destroy it; but only an artist of the caliber of George Meredith or Arnold Bennett would have had the courage to delineate the inner life of a woman who has passed beyond the time of physical allurement.

It is not necessary to recount the story here. It is a grim one, with alleviations. What happens really matters very little. What really does matter is that the quivering and delicate soul of a woman is made to live before the consciousness of the reader, and that Mr. Bennett's palpitant art appears at its best. (George A. Doran Co., New York.)

H. Belloc, who has written "On Nothing" and "On Everything," now presents his amiable public with a group of essays entitled "On Anything." (E. P. Dutton, New York.) To write about Milton and the Scarlet Letter, History in Travel, the hungry student, the judgment of Robespierre and the fog, and twenty other unrelated subjects is, indeed, to offer a melange. It all is done with a charming facility, and it seems quite fitting and right that Mr. Belloc should set aside the essayist's fashion of expression for that of the dramatist's. The little dramas are chic, if nothing else, and the essays are not a paragraph too long nor a breath too serious. When Mr. Belloc writes "On Secluded Places," or "On the Air of the Dordogne," he is felicitous indeed. He has the effect of making an ingratiating call, of saying something surprisingly right, of making the pest of bows, and of getting out of the door before one can offer him a second cup of tea.

"A delightful man!" cry the other guests, trying not to seem breathless.

"How well he talked!" says some one.

"About what?" asks a new comer.

"O, anything!" respond the others.

And though he seems to have left little enough for the others to say, thanks are going to him, for all of that.

Mr. Henry James winds circuitously through a book of short stories called "THE FINER GRAIN," and containing "The Velvet Glove," "Mora Montravers," "A Round of Visits," "The Bench of Desolation." James, poor dear, has his meanings, and they are sufficiently—nay, "quite beautifully"—lucid to him. We too, see the skirts of them, so to speak, as they disappear around the corner. But to read him becomes ever more and more a game of hide and seek. Yonder is a meaning in that pergola! No, 'tis not there! You catch the glint of it behind the hedge—or in that pleached alley—or yonder by the sea! It loses itself in antique and in charming places. It takes beautiful attitudes, which dissolve before the significance of them can be grasped. The characters are telepathic—or they converse by signs and indications rather than by the usual methods. By way of a brief example, read the following excerpt. The integrity of a lady is in question.

Jane says:

"He believes her to be more than ever—not respectable."

"How more than ever. If respectable was what she was?"

"Was what she wasn't!" Jane returned.

Jane's husband gave a prodigious shrug—it almost eased him for a moment of half his impatience. "I understood that you told me a moment ago quite the contrary."

"Then you understood wrong. All I said was that he says she was—but that I don't believe him."

He wavered following. "Then how does he come to prescribe her as less so?"

"She's entered it out—Jane surpassed her. "He doesn't describe her as less so than she was—I only put her at that. He—O, she was candid and clear about it!—simply puts her at less as they say she might be. In order, don't you see," she luminously reasoned, "that we shall have in our conscience that we took the case out of his hands."

"And you allowed to him then that that's how we do leave it?"

To his her face lighted as never yet. "Why, it's just the point of what I tell you—that I feel I can't."

He turned it over. "But why so if you're right?"

She brought up her own shoulders for his density. "I haven't been right. I've been wrong."

There are pages more of it, and the end—well, in the end, the judicious persons will allow the woman under discussion to have the full benefit of the doubt. It may be added that the doubt is not about the woman's rectitude alone. It is about everything. It is even about Mr. James.

"I beg you in God's name to talk to me!" cries one of his characters in a moment of almost unprecedented vigor and lucidity, and the reader of James echoes the cry. (Scribner's, publishers.)

"THE DAWN BUILDER," by John G. Neihardt, is an absurd tale offered with mistaken confidence by the publisher, Mitchell Kennerly. The author has taken for his hero a one eyed, one legged, drunken printer—a likely enough hero, had the tale been whimsical. But he is turned into a romantic hero, made the participant in a picturesque love affair, and is carried through adventures of a type impossible for the locality and time in which they are placed.

Fort Calhoun, on the Missouri river in Nebraska, in territorial days, was a diverting place in its way. The realist would have found excellent pabulum there for a strong tale, but to use that as the setting for a Prospero and a Miranda, with a drunken printer for the Caliban, transfigured by love till he becomes not only good but beautiful, is really too much to ask of the reader's sympathy and credulity.

It is easy enough for romance to overstep the line that lies between beauty and absurdity, and Mr. Neihardt has somehow made the step. He appears to have large intentions, but he lacks taste, humor, and judgment. He has hidden meanings, but he does not succeed in making them plain. Sometimes there flares up something that seems like genius; but it seems rather to confuse the reader than to illuminate the story, for it never is sustained. A lack of coherence is all too apparent. The power is not sustained; the moods are not sequent; and the true constituents of a novel are not yet apprehended by the valorous young writer.

Prof. Edward Dowden offers in a volume entitled "ESSAYS MODERN AND ELIZABETHAN," a number of scholarly and gravid essays, not the least interesting of which is one upon the poems of Annie, Countess of Winchilsea. It will be remembered that not long since Miss Myra Reynolds of the University of Chicago edited a collection of the poems of this eighteenth century poetess. Miss Reynolds was aware, and indicated in her introduction, that there might be manuscripts from the pen of the countess which had not come to her hand. This has proved to be the case. Prof. Dowden possesses a number of mild and mellow verses from the pen of "Velaria," and offers them as an addition to Miss Reynolds' contribution, to which he pays a number of handsome compliments.

Prof. Dowden discourses of Pater, Ibsen, Heine, Goethe, Cowper, Harleyde Marsay, and then passes into what may be considered his own particular domain, Shakspearean comment. (E. P. Dutton & Co., publishers.)

"Photographing in Old England" consists of a series of letters contributed by W. I. Lincoln Adams to his journal, "The Photographic Times," and illustrated with pictures from the camera or those of English friends. The Thames from Windsor to Oxford, Shakespeare's country, the Land of the Doones, Cornwall, Motoring through Wales, the Lake Country, Scotland, London, English Cathedrals, are some of the subjects illustrated with what Mr. Adams calls "snapshots," but the result of which is beautiful.

MARJORIE BENTON COOKE

Marjorie Benton Cooke is noted in Chicago as a clever monologist. She has written several volumes of that sort of entertainment, but now she appears as the author of a novel, "The Girl Who Lived in the Wood."

"Queer Things About Egypt."

BY CAROLINE S. MADDOCKS.

MR. DOUGLAS SLADEN, writer of many travel books and gossip in chief about several countries, has just put forth another voluminous miscellany called "QUEER THINGS ABOUT EGYPT" (Lippincott's), descriptions of which occupy about a third of the book. The queer things are "the preposterosities of native life," to be seen the day, and even the night through, in Egypt, if one chances to have that minute interest in humanity and things that is Mr. Sladen's gift and perhaps his bane, if he aims to be in any sense an artist. The other two-thirds of the book is more or less of a guide, although the author disclaims any intention of making it such. He writes for "an idle public." There is no index to the volume, but to have made one would have been a particularly unrewarding piece of work—the number of details is too great and the anecdotes too numerous to be profitably pointed out in an index.

Although Mr. Sladen frequently trespasses on the commonplace, we forgive him, for there is no tidbit of life that he does not notice and make interesting. He finds a pageant where another would see but isolated phenomenon in barren patches. He peoples every inch of landscape by his omnipresent interest in things and men, and fills every second of his time with something entertaining.

The Nile is to Mr. Sladen "of never ending interest and delight." "I think the Nile," he says, "the most picturesque river in the world, because the whole of Egypt is, as it were, on its banks. This is almost literally true; nine-tenths of the population of Egypt see the Nile every day. . . . You see an unending procession of green crops and grain crops, palm groves and acacia groves, villages and cities. I never saw the Nile without a human being in sight."

Though Mr. Sladen has been in Egypt before and written other books about the country he spent six months there preparing for this one. He can wander around a famous monument that the ordinary tourist spends half a day on for a month without seeing everything. He has frequented tourist paths and by-paths of his own. He has seen "something humorous to photograph almost every minute," but in view of this statement, made in substance many times, the sixty-five illustrations in the book are disappointing. They are not of queer or humorous things except rarely. The style of such a book is bound to have many defects, but it is so lively and entertaining that we can overlook them except when they are distinctly exhibitions of bad taste.

"Life" once suggested humorously that Walter Camp be made national director in general of football. Certainly, if the government ever established a cabinet officer for sports, Mr. Camp would have something to do with the football department. The Century company has just published "WALTER CAMP'S BOOK OF FOOTBALL," and the veteran Yale expert has there laid down his ideas of what the game should be and how the ideal conditions may be reached. He gives a general history of the sport, and his separate chapters on General Training, the Play of the Different Positions, on Kicking, Running, and Passing, and on General Strategy are the last word from the greatest of all football generals. Mr. Camp gives his All-time, All-America football team, with the reasons for his choice; also a second and a third team.

Prof. Jean Charlemagne Bracq of Vassar college has devoted nearly one-half of his "FRANCE UNDER THE REPUBLIC" (Scribner's) to the separation of church and state and to the exposition of his views upon the Catholic and Protestant churches' influence in the country, the moral instruction in the schools, the crisis and its results. The remainder of the book is distributed over a brief resumé of the political reorganization of the country after the fall of the empire, the progress made in education, literature, the arts, social science, expansion, commerce and wealth. He takes an optimistic view of this progress and his outlook on the future is cheerful. His treatment of the religious changes is that of a Protestant, and he is severe in his condemnation of the Catholic church. The title of his work is misleading in that it is by no means a history of France since 1870.

Of intense interest to students of oriental history is "CHINA UNDER THE EMPRESS DOWAGER," by J. O. Bland and E. Backhouse (Lippincott company), containing as it does a life of that remarkable woman who ruled China for over half a century. No European court of any time rivals in intrigues, conspiracies, intricate politics the successive administrations, all dominated by this bigoted, ambitious, and tyrannical empress. The authors use as authority for their statements the decrees she issued at various times, and these show the method she used to force her will on the council and ministers. Particularly interesting are those chapters dealing with her acts in deposing the late pitiful emperor, and the Boxer trouble. She was clearly on the side of the Boxers, encouraging them with praise and rewards to destroy the foreigners. The extracts from the diary of his excellency Ching Span convey to the reader a picture of that time which has a parallel in English only in what Pepys set down. The book is by all odds the most illuminating revelation of modern China which has been written. There is a profusion of photographic illustrations.

The Putnams have issued a new and revised edition of Kennan's "Tent Life in Siberia," a narrative which is as fresh and spirited today as when it was first written.

ESTES
NEW HOLIDAY BOOKS
VENILES

FOR 1910. Quarto.....$1.25
gilt top.....1.75
PICTURE BOOK
Titles.
BOOK OF SOLDIERS
F HORSES.
rs. Each....1.00
S. By Laura
of "Capt'n
ustrated in colors.
.....1.25
By H. Hicks.
lite drawings
ons. Quarto.
.....1.00
NO. By S. H.
40 black and white
8 colored illustrations
ntree. Quarto. Cloth. 1.00
ED WOOD. By S. H.
illustrated with black
swings and 8 colored
Small quarto. Cloth....75
OF CEYLON. By Bell.
Illustrated with black
over 250 illustrations.
quarto.....1.00
BOYS and GIRLS
VER HART. By Lewis
ustrated by J. W. Z.
oth, 12mo.....$1.50
MANY LANDS SE-
Titles, No. 1&—
SPAIN. By Sarah
tory. No. 14—
S IN AUSTRIA. By
ett. Illustrated. This
.....Each .50
OF THE TREASURE
re. E. G. Mulliken. Il-
lobe half-tones. Cloth,
.....1.50
ORY. By Owen Rhoe-
ated. Cloth. 12mo.....1.25
SERIES. New Title.
BOYS OF BOSTON.
. Illustrated by L. J.
loth. 12mo.....1.25
ADY. By Amy E.
Illustrated by L.
loth. 12mo.....1.50
AND GENERAL
TE'S. By Laura E.
sequel to "The Woo-
n Parks." Illustrated
artfil. Cloth. 12mo....$1.25
RWIND. By Charles
mmel, M. D., author
the Labrador Coast."
loth. 12mo.....1.50
AND CORPORATION
Montgomery Rollins.
Money and Invest-
ibia leather.....Net .50
TREES IN WINTER.
hes Huntington. New
trated with engrav-
nd plates by Mary I.
8vo.....Net 2.50
ED MYRTLE. Poems
nturn Peck, author of
ilk," etc. 12mo, cloth. 1.00
ENGLAND SERIES.
ite series illustrating
features of pictur-
. Illustrated in colors
Whitehurst. Each, boxed. 1.25
F. D. Hew.
By Walter Jerrold.
By A. C. Bradley.
LAND. By Canon
Edward Thomas.
By H. C. E. Mitton.
R DOMAIN. Alaska:
Historic, and Commer-
4to. Cloth. Illus-
photographs.....2.00
OF CHRISTINA ROS-
Illustrated with black
swings on every page
tions in color by Flor.
Large 8vo.....Net 6.00

ANDARD SETS
IAL LIBRARY OF
ETS. Complete works
authors in sets ever-
nces, copiously illus-
in fine crash gilt top,
ete sets only. Each
box. Send for list.
.....$1.25
ES & COMPANY
BOSTON

DYS!
o read "Clif Stirling,
line," by Gilbert Patten.
better baseball story
Clif is a fighter—
a WINNER in
every department
of clean sport.
His level head,
quick eye, strong
arm, make him the
brilliant athlete.
His generosity, his
rugged honesty, his
absolute fairness to
friend and foe
make him one of
the finest characters you ever became acquainted with.
Every page in the book will keep you keyed up with excitement and tense interest.
"Clif Stirling, Captain of the Nine," is the finest book you can possibly send as a Christmas gift to any live, red-blooded American boy.
lers: Price $1.25
Or from
D McKAY
s, Philadelphia.

TRIBUNE—the
l Estate Mar-
Middle West

A factor for pure food ante-dating all state and national food laws
DR. PRICE'S CREAM BAKING POWDER
No Alum—No Phosphates
Be on your guard. Alum Powders may be known by their price—10 or 15c. a lb., or one cent an ounce.

For Two Cents
a day per volume
The "Six Best Sellers"
Hough.....The Purchase Price"
Bennett.....The Clayhanger"
Nicholson.."Siege of the Seven Suitors"
Dehan.....One Braver Thing"
Rinehart.."Window of the White Cat"
Phillips.....The Husband's Story"
and hundreds of other Popular Novels
The book you want, when you want it, as long as you want
No deposit required where reference is given
The Morris Circulating Library
165 Wabash Avenue
For original Christmas cards by Mrs. Jaquas and others visit the Morris Book Shop.

"And so they were married and lived happily ever after."
THE MARRIED LIFE OF THE FREDERIC CARROLLS
A Novel That Begins Where Most Novels End
By Jesse Lynch Williams
Author of "The Stolen Story," "The Girl and the Game," etc.
It tells amusingly of a girl's struggle to be an "old-fashioned wife" in "new-fashioned" circumstances, one of which is "the other woman"—and though written in the spirit of pure comedy it deals with realities, aiming to show through a series of entertaining incidents the relations of a modern young couple to each other and the world and to tell how a "mere marriage" developed into a real union.
Illustrated $1.50

"You mean you're afraid of me."
Charles Scribner's Sons, New York

CHRISTMAS BOOKS FOR EVERY READER
BIOGRAPHICAL
John Brown: A Biography Fifty Years After — By Oswald Garrison Villard
"One of the great biographies of our literature."—John T. Morse, Jr., in Atlantic Monthly.
"A contribution to American literature to take rank with the very best historical writings of our time or any time."—Horace White.
Fully illustrated. $5.00 net. Postage 20 cents
The Digressions of V — By Elihu Vedder
"One of the most entertaining personal narratives ever penned and one of the most sumptuously illustrated autobiographies ever published."—Boston Herald.
Fully illustrated by the author. $6.00 net. Postage 80 cents
Records of a Lifelong Friendship — Edited by H. H. Furness
This correspondence between Ralph Waldo Emerson and William Henry Furness forms a rare bit of biographical literature and makes delightful reading. Riverside Press Edition. 760 copies for sale. With unpublished portraits and facsimiles. $5.00 net. Postpaid
Japanese Letters of Lafcadio Hearn — Edited by Elizabeth Bisland
These letters, the most revealing and interesting Lafcadio Hearn ever wrote, give his frankest views of Japan, and are the final expression of his own temperament and views of life.
Illustrated. $3.00 net. Postage 21 cents
ILLUSTRATED BOOKS OF TRAVEL
In the Footprints of Heine — By Henry James Forman
"An exceptionally excellent travel book, full of literary flavor and abounding in delightful wayside reminiscences."—Cleveland Plain Dealer.
Illustrated. $2.00 net. Postage 15 cents
Pages From the Book of Paris — By Claude C. Washburn
"A beautiful and most enjoyable volume."—Rochester Post Express.
"Notable etchings and drawings by Lester G. Hornby invest with added interest the sparkling whimsical text."—Philadelphia North American.
45 illustrations. $5.00 net. Postage 15 cents
A GREAT LITERARY DISCOVERY
The Corsican — The Diary of Napoleon
The story of Napoleon's life told by himself and covering his whole career from birth to death, now published for the first time. In its revealing quality it is comparable to the Diary of Pepys, the Autobiography of Franklin.
$1.75 net. Postage 15 cents
LITERARY AND HUMOROUS ESSAYS
Among Friends — By Samuel M. Crothers
Sparkling essays by "the Oliver Wendell Holmes of our day." An admirable holiday book for discriminating readers.
$1.25 net. Postage 12 cents
Our House and the People in It — By Elizabeth Robins Pennell
"Pathos and humor vie with each other for supremacy in the clever vignettes of domestic life in London that Mrs. Pennell has gathered together in this readable volume."—Providence Journal.
$1.25 net. Postage 15 cents
FOR YOUNG PEOPLE
Tales from the Alhambra — By Washington Irving
The six most absorbing stories from Irving's masterpiece, arranged for young readers by Josephine Brower and illustrated most charmingly, in a book that will become a juvenile classic. Illustrated in color by C. E. Brock. $1.25 net. Postage 12 cents.
Salomy Jane — By Bret Harte
"It should be one of the leaders of the holiday season."—San Francisco Bulletin. Attractively illustrated in color and tint by Harrison Fisher and Arthur I. Keller. $1.00 net. Postage 10 cents.
Scottie and His Lady — By Margaret Morse
The touching story of the adventures which befell Scottie, a faithful, affectionate and remarkably intelligent collie, and the important part which he played in the love affairs of his mistress. Illustrated. $1.10 net. Postage 12 cents
NOTEWORTHY FICTION
Husband — By John Corbin
Mr. Corbin is a welcome addition to the ranks of American dramatists. . . . He exhibits not only the powers of observation and reproduction . . . but the ability to select a difficult subject of permanent interest and the courage to treat it with sincerity. $1.25 net. Postage 10 cents
A Man's Man — By Ian Hay
"A good, clean, straightforward bit of fiction, with likable people in it."—Minneapolis Journal. With frontispiece. $1.20 net. Postage 10 cents.
The Empty House — By Elizabeth Stuart Phelps
"The stories all touch a vital human note; they have humorous as well as tragic moments, and all come out happily at the end."—San Francisco Chronicle. Illustrated. $1.20 net. Postage 12 cents.
The above is only a part of an Exceptionally Attractive Holiday Book List, a copy of which will be mailed FREE on request.
BOSTON HOUGHTON MIFFLIN COMPANY NEW YORK

SOME OF LITTLE, BROWN & CO.'S NEW BOOKS
THE LOST AMBASSADOR — By E. PHILLIPS OPPENHEIM
"The best story we have had from Mr. Oppenheim in several years."—Boston Advertiser. Illustrated in colors by Howard Chandler Christy. $1.50.
SALLY ANN'S EXPERIENCE — By ELIZA CALVERT HALL
"A classic that will never die," says one critic of the famous "Aunt Jane" story. With frontispiece in color and decorated text pages. 50c net; postage, 5c cents.
THE QUESTS OF PAUL BECK — By McDONNELL BODKIN
"Has the real tang of detective fiction," says the Chicago Post of these remarkable exploits of Paul Beck, invincible detective. Illustrated. $1.50.
THE MAN AND THE DRAGON — By ALEXANDER OTIS
"Among the best novels based on American political conditions," says the Chicago Tribune of this romance of John Price's editor. Illustrated. $1.50.
THREE NORMANDY INNS — By ANNA BOWMAN DODD
A handsome new edition of the best book on Normandy. With 24 additional illustrations. 8vo, boxed, $3.50 net; postpaid, $3.85.
Third Large Printing
FLAMSTED QUARRIES — By MARY E. WALLER
Pronounced by the critics "one of the really big novels of the year," this new story of love and sacrifice promises to be as great a favorite as "The Wood-Carver of Lympus," now in its 26th printing.
Illustrated. 498 pages. $1.50.
HEROES OF CALIFORNIA — By GEORGE WHARTON JAMES.
Biographical stories of all the Gods don State's great men. With 50 portraits, etc. Crown 8vo., $2.00 net; postpaid, $2.17.
LOUISE CHANDLER MOULTON — Poet and Friend — By LILIAN WHITING
A delightful biography of a charming personality. Fully illustrated. $1.50 net; postpaid, $1.62.
THE OPTIMIST'S GOOD NIGHT — By FLORENCE HOBART PERRIN.
Another helpful book for daily reading by the compiler of "The Optimist's Good Morning." $1.00 net; postpaid, $1.08.
Books for the Young
JACK COLLERTON'S ENGINE — By ROLLIN GODFREY. An exciting and thrilly drivin story for boys. Illustrated. $1.25.
AN AMERICAN BOY AT HENLEY — By FRANK H. CHANNON. An American boy's experience at an English public school. Illustrated. $1.50.
SIDNEY: HER SENIOR YEAR — By ANNA CHAPIN RAY. A college story for girls in the popular "Sidney" series. Illustrated. $1.50.
SICILY IN SHADOW AND IN SUN — By MAUD HOWE
Depicting in her inimitable way the cities Messina and Reggio, that were buried by the earthquakes. "Hardly another American is so capable of interpreting Italian life and character."—Chicago Tribune. Illustrated from drawings and photographs by John Elliott. 8vo, boxed, $3.00 net; postpaid, $3.25.
ROMANTIC DAYS IN OLD BOSTON — By MARY CAROLINE CRAWFORD
The story of the city and its people during the Nineteenth Century, by the author "who can make history as fascinating as romance."—Boston Transcript. Illustrated with rare views and portraits. Crown 8vo, boxed, $2.50 net; postpaid, $2.68
LITTLE, BROWN & CO., Publishers, 34 Beacon St., BOSTON

AMUSEMENTS.
AUDITORIUM THEATER
GRAND OPERA
TODAY AT 2 LUCIA DI LAMMERMOOR
Mmes. Lipkowska, Egener, MM. Constantino, Sammarco, Venturini, Daddi. Mus. Dir., Parelli.
TONIGHT AT 8 POP. PRICES TOSCA
Mmes. Garden, Grenville, MM. Rossi, Dua, Nicolay, Matzenauer, Fossetta. Mus. Dir., Parelli.
CAMPANINI CONCERT SUN. 3:30
ENTIRE ORCHESTRA. Mmes. Sylva, Zeppilli, R. Gianoli, Di Angelo; MM. Zeppa, Dufranne.
MON. AT 8 PELLEAS ET MELISANDE
Mmes. Garden, Brasseur, Gianoli, Dumesnil. MM. Warnery, Dufranne, Huberdeau, Crabbe. Gen. Mus. Dir., Campanini.
TUES. AT 8 THAIS
First Appearance of M. Renaud. Mmes. Garden, Giaconia. First Chicago Performance. Soulacroix; MM. Dalmores, Huberdeau. Gen. Mus. Dir., Campanini.
PRICES FOR THIS PERFORMANCE, $1 TO $7.
WED. AT 8 MADAMA BUTTERFLY
THURS. AT 8 RIGOLETTO
Mmes. Melba, Di Angelo, MM. McCormack, Renaud, Arimondi. Gen. Mus. Dir., Campanini.
Mason & Hamlin the Official Piano.

AMUSEMENTS.
ILLINOIS Last Matinee Today. Last Time Tonight
OTIS SKINNER in "YOUR HUMBLE SERVANT"
Monday Night Seats Now Selling
Julian Eltinge
You All Know Him
In the New Comedy With Music
"The Fascinating Widow"
Prices 50c to $1.50.
COLONIAL Theatre Beautiful | LAST WEEK
The Great London Gaiety Theatre Musical Success
Charles Frohman Presents
OUR MISS GIBBS
By the Author of "The Arcadians"
MATINEE SATURDAY
Next Sunday, Dec. 4—A New Comic Opera
THE MAYORESS
[Or When Woman Rules]
May DeSousa and 50 others
AT THE UNION STOCK YARDS
Last Day LIVE STOCK SHOW
Brilliant HORSE FAIR and PARADE OF PRIZE WINNERS every night as well as Pinkball Contest on Horseback—the most exciting sport of modern days.
Reserved seats on sale at the Cable Company, Jackson Blvd. and Wabash Av.
GENERAL ADMISSION FIFTY CENTS.
Admission with reserved box seat $1.00.
Admission with reserved seat 75c and $1.00.

AMUSEMENTS.
ORCHESTRA HALL Matinee Today AT 2:15
Newman's ILLUSTRATED Travel Talks
TURKEY Still & Motion Pictures
TICKETS, 25c TO $1
ORCHESTRA HALL TONIGHT AT 8:15
Thomas Orchestra
FREDERICK STOCK, Conductor
Mme. Yolando Mero Piano Soloist
AMERICAN Mat. Today 2:15
22--BIG ACTS--22
ANNIVERSARY CARNIVAL
Count de Beaulieu, Joe Welch, Cameron & Gaylord, Rawson Quartette, Petite Mignon, Mason & Bart, Geo. W. Day—22 stars.
Next week, Grace La Rue, Hilda Spong, 22 acts.
HINDU PHILOSOPHY
902 Masonic Temple
Free Public Lectures
By Sakharam Ganesh Pandit of India
Every Sunday at 11 a. m.

AMUSEMENTS.
McVICKER'S TONIGHT at 8:15 MAT. TODAY
Wm. A. Brady (Ltd.) presents Rev. Sheldon's drama
THE NIGGER
"Strikingly powerful—great lines and thrilling scenes."—News.
WITH GUY BATES POST in his original character
LA SALLE—140 TIMES TONIGHT
The Sweetest Girl in Paris
2D BIG MATINEE TODAY
GOOD SEATS MAIN FLOOR $1
BEST MUSICAL SHOW IN TOWN.
GARRICK EVENINGS 8:15 MATINEE TODAY
Phone Rand. 2821.
The Chocolate Soldier
Land Show COLISEUM 15th & Wabash Ave.
OPEN EVERY DAY AND SUNDAY
CLOSING DECEMBER 4th

AMUSEMENTS.
OLYMPIC TONITE 8:20 | LAST MAT. TODAY 2:15
LAST TWO TIMES THE AVIATOR
With Wallace Eddinger
BEGINNING TOMORROW NIGHT—SEATS NOW SELLING
Geo. M. Cohan's New Comedy
"GET-RICH-QUICK" WALLINGFORD
STUDEBAKER Mat. Today
FRANK DANIELS in Charles Dillingham's Musical Comedy THE GIRL IN THE TRAIN
Sallie Fisher, Vera Michelena and 97 Others
HAYMARKET Evenings Mat. Today, Thurs. & Sat. 10c to $1
BREWSTER'S MILLIONS
NEXT—A WINNING GIRL.

AMUSEMENTS.
8:15 TONIGHT Phone Rand. 1949 | CORT Randolph & Dearborn | LAST TIMES
Matinee 2:15 Today
PLENTY GOOD SEATS AT 50c, 75c, $1
7TH DAUGHTER
NEXT SUNDAY EVE'G. Bailey & Austin IN TWO MEN & A GIRL SEATS ON SALE
LYRIC Phone Rand. 2821 | Matinee 2:15 TONIGHT AT 8:15
MAXINE ELLIOTT In "The Inferior Sex"
Special—One Night, Sunday, Dec. 4th. THE TEMPTATION, by Rose K. Rolfe.
Fills the Audience With Joy —Tribune
POWERS Mat. Today 2:30 Tonight 8:30
THE Commuters
PRICES ALL Floors 50c to $1.50

AMUSEMENTS.
MAJESTIC Finest Theater Best Vaudeville
HELENA FREDERICK—In Offenbach's "Tales of Hoffman"
CLAYTON, WHITE & MARIE STUART
DOC. WHITE—The White Sox Star
Bowers, Walter & Crooker
Nellie Nichols
Harry Tighe Co.
Felix & Barry Girls
Faye, Miller & Wagner
Adele's Animals
Siegle & Mathews
Saxon
Prices, 15-25-50-75
Tel. 6420 Central
IT RAISES THE CURTAIN UPON A NEW PHASE OF AMERICAN LIFE
The Spendthrift
LADIES' MATINEE TODAY, 2:15.
CHICAGO OPERA HOUSE TONIGHT
GRAND OPERA HOUSE MATINEE TODAY
CLYDE FITCH'S LAST AND GREATEST PLAY
THE CITY
With TULLY MARSHALL

AMUSEMENTS.
F. Wight Neumann announces
Tomorrow Aft'n at 3:30 at Studebaker Theater
ANNUAL Piano Recital, FANNIE
Bloomfield Zeisler
$4, $3, $2, $1.50, $1. Boxes $12, box office Studebaker now
8:15 TONIGHT Telephone Randolph 2861 | PRINCESS JACKSON and CLARK | Matinee 2:15 Today
PLENTY GOOD SEATS AT 50c, 75c, $1
THE DEEP PURPLE
Whitney | CLEAN AS A WHISTLE
Lower Berth 13
NEAR ANNA FITZHUGH SUNG "THE KISS"

The Tribune.

THE TRIBUNE COMPANY, PUBLISHER.

FOUNDED JUNE 10, 1847.

ENTERED AS SECOND CLASS MATTER, JUNE 6, 1900, AT THE POSTOFFICE AT CHICAGO, ILL., UNDER ACT OF MARCH 3, 1879.

TERMS OF SUBSCRIPTION.

BY MAIL IN ADVANCE.

Postage paid in the United States (outside of Chicago city limits) and in Mexico:

Daily, without Sunday, one year	$4.00
Daily, without Sunday, six months	2.00
Daily, without Sunday, three months	1.00
Daily, without Sunday, two months	1.00
Daily, without Sunday, one month	.50
Daily with Sunday, one year	6.00
Daily, with Sunday, six months	3.00
Daily, with Sunday, three months	2.00
Daily, with Sunday, one month	.75
Sunday issue, one year	2.50
Sunday issue, one month	.25

Give postoffice address in full, including county and state.

Remit by express money order, draft, or in registered letter, at our risk, to The Tribune company, publisher.

BY CARRIER IN CHICAGO AND SUBURBS.

Daily (six days), per month	$ .50
Daily and Sunday, per month	.85
Sunday only, per month	.25

NEW YORK—FLATIRON BUILDING.
WASHINGTON—40 WYATT BUILDING.
CHICAGO—TRIBUNE BUILDING.

Persons wishing to take "The Tribune" by carrier may order it by postal card or telephone—Central 100. When delivery is irregular make complaint.

DOMESTIC POSTAGE—Twelve or 14 pages, 1 cent; 16 to 24 pages, 2 cents; 28 to 40 pages, 3 cents; 44 to 56 pages, 4 cents; 58 to 72 pages, 5 cents; 73 to 80 pages, 6 cents; 90 to 100 pages, 7 cents.

FOREIGN POSTAGE—Twelve or 14 pages, 2 cents; 16 pages, 3 cents; 24 pages, 4 cents; 32 pages, 5 cents; 40 pages, 6 cents; 44 to 48 pages, 7 cents; 48 to 56 pages, 8 cents; 60 to 68 pages, 9 cents; 70 to 78 pages, 10 cents; 80 to 86 pages, 11 cents; 88 to 92 pages, 12 cents; 94 to 100 pages, 13 cents.

NOTE—Postage rates quoted above apply only to complete papers. When parts are sent the rate is 2 cents for each 4 ounces.

NOTE—The laws of the postal department are strict, and newspapers insufficiently prepaid cannot be forwarded.

All unsolicited manuscripts, articles, letters and pictures sent to "The Tribune" are sent at the owner's risk, and The Tribune company expressly repudiates any liability or responsibility for their safe custody or return.

SATURDAY, DECEMBER 3, 1910.

THE SMALL CONSUMER FARES WORST.

We are promised an illustration of the unequal effects of an advance in freight rates. The railroad and warehouse commission has decided that the roads which bring Illinois coal to Chicago may increase their freight rates 7 cents a ton. This means that consumers will have to pay more for coal because the consumer always pays the freight. That is something which men who view with indifference the united efforts of the railroads to boost rates do not appreciate.

The disagreeable feature of the higher freight rate on Illinois coal will be that those who can least afford it will have to pay considerably more than 7 cents a ton. Some coal dealers, who ought to know, say that to the big consumers who get their fuel at wholesale rates the price will be increased only to the extent of the freight raise. There are few, if any, of these large consumers who cannot recoup themselves by being less wasteful with their coal. They do not get out of a ton all the work they could.

It is different with the small—the domestic—consumer. The coal dealers say that he will have to pay 25 cents more a ton instead of 7 cents. The dealer will pay the railroad the 7 cents and then collect it, with about 18 cents more to pay him for his trouble, from his small customer. That customer will be unable to economize much in the use of fuel. A kitchen stove does not give the same opportunities as a great industrial plant. The effect of the higher rate on the extremely small customer, who is so poor or improvident as to buy coal by the bushel, will be specially disastrous.

So we must not listen approvingly to the assurances of the railroads that the increased freight rates on certain kinds of goods they are asking for are so slight that the ultimate consumer never would know he was paying them. The fate of the small consumer of coal shows how the middleman adds something to the increase in the freight rate. The railroad may plead that it is asking for little, but when the goods on which the freight is paid are handled by wholesalers and retailers the small sum the railroad gets swells to formidable proportions. The man at the end of the procession is horrified by a sudden jump in prices.

DIRECT ELECTION OF SENATORS.

The Democratic legislatures of New York, New Jersey, and Ohio are to elect senators. The Democrats in those states who are most solicitous for the welfare of their party are desperately afraid of these legislatures electing weak or even bad men. There is manifest danger in New York, where Tammany would like to dictate the choice. No man whom it might prefer would be a match for Elihu Root or in any way a representative of the best Democratic element in the state.

There would be no worrying over a doubtful situation if senators were elected by the people. We may rest assured that in that contingency strong men, perhaps better men than any the legislatures can be persuaded to elect, would have been put up by the Democrats of the three states. Notwithstanding the great probability of party success, the hazards of weak nominations would not have been taken.

So here we have another illustration of the desirability of changing the method of electing senators. The legislatures of two-thirds of the states have expressed themselves in one way or another in favor of a change. Some have asked congress to submit an amendment providing for direct election by the people. Others have asked it to call a constitutional convention to propose such an amendment. That it would be ratified by the requisite number of states if submitted hardly admits of doubt.

Then why should not congress at the approaching session comply with the manifest wish of the people by submitting an appropriate amendment? That would give an opportunity to the numerous state legislatures which assemble next year to ratify it. It will be easy to get the necessary number of votes for the amendment in the house. The trouble will be in the senate, but senators, so many of whom now owe their seats to a direct vote at the primaries, should be willing to grant the people a direct vote at the polls.

THE COMPOSITION OF THE STATE ASSEMBLY.

There is nothing particularly new in the announcement from Springfield that the official canvass of the vote in Illinois for the state house of representatives will show a Republican majority of five. The unofficial returns indicated that the majority party had retained control in appearance if not in fact, and that such control would be one of a few votes if they could be joined on any issue.

What the announcement does emphasize is that there is not likely to be any "control" in the lower branch of the state assembly. There are the makings of another situation like that which resulted in bipartisan antics two years ago and which did so disastrously. If the Republicans can get a responsible organization in the house it will be by a miracle, of which there are as yet no signs. The supporters of Edward D. Shurtleff will be present on the Republican side in such numbers as to nullify any attempt which the supporters of Gov. Deneen may make. The Republican majority of five is one of figures and not of fact.

If any progressive legislation be secured from an assembly in which one house is so constituted it will be because of conditions not now visible.

The next assembly bids fair to be one of conflicting factions with no party responsibility and of no accomplishment.

THE COLONEL'S GOLDEN WORDS.

A statement has been made of the campaign expenses of Mr. Stimson, late candidate for governor of New York. The fund amounted to $115,625, to which Mr. Stimson's law partner contributed $20,000, raised by a loan. Frank Munsey gave his check for $20,000, George W. Perkins, a partner of J. P. Morgan, $10,000, and others lesser amounts, including $1,000 from Mr. Stimson himself. Some surprise is expressed that Col. Roosevelt's name is not in the list, but if one figured the colonel's speeches at $2 per word it would total up a tidy sum.

THE COURT OF SORROWS.

The proposal of Chief Justice Olson for assigning domestic controversies to one special court seems to be the natural outcome of the experience of the Municipal court and has the support of a number of social workers whose knowledge of the need for specialization in domestic trouble among the poor and uneducated especially is not theoretical.

It even might be said that if our whole system of trial courts were more thoroughly specialized we should have a more efficient administration of justice. The transfer of judges among common law, chancery, and criminal courts has its obvious reasons, but equally obvious defects.

However, the case for a domestic court seems to THE TRIBUNE beyond argument. There is no question that the unity of the family is threatened among the poor by many circumstances not involved in the problems of the well to do, and in such cases a wise paternalism, guided by special knowledge of the social, economic, and physical factors out of which these special difficulties grow, cannot but bring better results than now are possible. Many an obscure tragedy or tragi-comedy could be prevented by judicious but authoritative advice. Women especially need protection because of their absolute economic dependence upon the man.

As this is true in other social strata, it is poignantly true of poorer classes, where the earner is an autocrat and may be a very cruel tyrant, since he is not under the discipline of social opinion and is virtually a court of last resort from which the woman has no appeal in most differences.

BONDS FOR BRIDGES.

A city which has rivers must bridge them. Where the bridges are worn out or are inadequate the city must build new ones. Chicago is no exception to the rule. It finds itself obliged to spend within a short time $4,000,000 on new bridges. The old ones have either been mustered out of service, to the great discomfort of those who have been in the habit of using them, or are about ready to give up the ghost, or have been ordered removed by the war department. So next April the voters will be asked to authorize a bond issue.

They had better get ready for the inevitable. We must have the bridges, for we would be unable to get along without them. Nobody gives them a thought while they are in place and serviceable. When they are removed or cannot be used there is a furious outcry from those who walk or drive. Chicago would not give up its rivers if it could. Then it must pay the price—new bridges and more bonds.

OPTIMISM AND THE NEGRO'S STATE.

Certain optimistic views of the conditions of his race, uttered by Booker T. Washington during his recent trip in Europe, have been challenged by his opponent, Prof. Du Bois, who in repudiating them has issued an "Appeal to England and Europe." This letter sets forth the relations of the negro in the United States in tones of bitter reproach. It points out "that Mr. Washington's large financial responsibilities have made him dependent upon the rich charitable public, and that for this reason he has for years been compelled to tell not the whole truth but that part of it which certain powerful interests wish to appear as the whole truth."

We can understand and sympathize with Mr. Du Bois and his associates in their protest against the political and social indignities from which their people suffer in certain parts of the country, but we do not think they aid the cause they represent by charging Mr. Washington with suppressing the truth on behalf of any interests. We are not aware that any "interests" which have lent him support are desirous of suppressing the true facts in the case of the negro, and from what we know of his character we do not believe he would accept aid which would gag or bind him.

The truth of the matter is that Mr. Washington's theories of industrial education for his race are being worked out successfully by the graduates of his school. Mr. Du Bois himself has recently published a list of negroes, independent of Tuskegee, who have attained wealth and influence in the south as in the north, and the names associated with his in this protest, lawyers, consuls, physicians, clerks of court, bankers, and members of legislatures, indicate that the negro is making progress and obtaining respect despite the prejudice in some quarters against his color.

THE BUILDING CODE.

The new building code has been weakened by two amendments and bettered by a third. The undying hostility to the requirement of expert knowledge as a qualification for an office where it is greatly needed manifested itself in the amendment making a "building mechanic" eligible for the position of commissioner or deputy commissioner of buildings. That would enable a mayor, if so inclined, to put at the head of a most important department a man whose qualifications were his knowledge of bricklaying or plastering and his political influence.

The other objectionable amendment is the one cutting down from eighty to sixty square feet the court space of three story flat buildings erected on twenty-five foot lots. If this provision were to remain in the code there would be less air and light for the future occupants of many flats. That would mean lowered vitality and more cases of consumption. The aldermen have been deaf to the pleas of the sanitarian, anxious to protect health and preserve life, and have yielded to the importunities of small lot owners who wish to make the most possible out of their property. This is another illustration of the greater tenderness for property than for persons which characterizes American legislation.

The praiseworthy amendment is the one prohibiting billboards on roofs. None should be allowed there, not because they are unsightly but because they are unsafe. They are a menace to life in a storm and they may serve to spread a conflagration. The only wonder is that they have been put up with so long.

The council will act finally on the building code on Monday. It should reconsider its previous action and leave out the objectionable amendments, especially the one restricting court space. The doctors and undertakers have enough business without it.

Now is the time for all Good Fellows to enroll themselves as among those present.

IT is the mission of organized charity, in short, to prevent the disorganization of the family.

ANSWER to "Enquirer": Springfield is the capital of Illinois.—Detroit News.

Will Springfield kindly do something to make itself better known?

A YALE graduate who conducts a correspondence school advertises in the Homiletic Review that he can take any ordinary clergyman and make "a convincing preacher" of him in "15 minute daily lessons." Satisfaction guaranteed. Terms reasonable. Unconvincing preacher, there is your chance to become another Phillips Brooks or another Spurgeon.

SOME Chicago writer might make himself famous by embodying Mary Garden's scorn in words.—Peoria Herald-Transcript.

Bless you, Chicago writers are not trying to make themselves famous. In their unobtrusive way they merely endeavor to boost the fame of Chicago.

DRIVEN to it by the taunts and gibes of his enemies, Carter H. Harrison, four times mayor, has overcome his timidity, boldly shied his castor—colloquialism for brown fedora—into the ring, and announced his intention of fighting for a fifth term. Make way, there! Gentlemen, the Hon. Carter H. Harrison!

"THE absence of Lincoln Steffens from the magazines," laments the St. Louis Times, "indicates that the muckraking business is no longer profitable." The St. Louis Times is several days behind the procession.

DR. COOK, so far as heard from, has not offered to return the $80,000 he got from the American people under false pretenses.

IN A MINOR KEY.

In Which Case Anything Goes.

"Isn't it awful," said Mrs. Shadder, "to read that women's forms are getting to be like men's!"

"Not if that shape is the fashion, my dear woman," placidly answered Mrs. Leeder.

Poor Mother Earth!

"No wonder the agricultural writers bewail the impoverishment of the soil," remarked the scholarly, high browed man. "There is an item in this paper to the effect that a farmer named Swigert shamelessly confesses having 'wrung a fortune of $75,000 out of the soil of northern Illinois' in fifteen years!"

As He Remembered It.

"Did any of you ever hear the song," asked the elderly boarder, "entitled 'The Laugh of a Child'?"

It appeared that nobody present ever had heard it.

"It was very popular fifty years ago," he said, "but I don't suppose it's in any of our modern collections of music. It was a great favorite of mine."

"How does it go?" timidly inquired the new boarder.

"I don't remember it all, but a part of it goes like this:"

Clearing his throat, he sang:

"'O, the hah-hah-hahf of a chi-hi-hild
So wi-hi-hild and so free-hee-hee,
Is the meh-heh-herriest sow-how-hound
In the wuh-huh-huh-hurld to me!'"

"Dinner's ready!" gasped the landlady, although it was a full quarter of an hour earlier than the regular time.

Too Magnetic.

"I'm sorry to have to bring this watch to you for the third time this month," apologized the man with the fur trimmed overcoat, "but it has become magnetized again."

"You ought to take something for your blood," grumbled the watch repairer, "there's too much iron in it." C. W. T.

MARQUISE DE FONTENOY.

(Copyright: 1910: By the Brentwood company.)

FROM Vienna comes the news of the engagement of Prince Ferdinand Montenuovo, only son and heir of the wealthy prince of the same name who is grand master of the Court of Austria, to Archduchess Marie Alice, the youngest daughter of Archduke Frederick and Archduchess Isabella of Austria.

The union will be a remarkable one, owing to the fact that although the bridegroom has a strain of the imperial blood of Hapsburg in his veins, he is a mere noble, and does not belong to any of those mediatized or formerly petty sovereign houses of central Europe which are enumerated in Part II. of the Almanach de Gotha, and which retain among other of their former privileges the right of mating with the members of the now reigning dynasties of Europe, on a footing of equality.

Two of Archduke Frederick's daughters, Marie Christine and Marie Henrietta, are already wedded to mediatised princes, the eldest to Prince Emmanuel Salm-Salm, and the other to Prince Godfrey of Hohenlohe. A third daughter is mated to Prince Elias de Bourbon, son and principal heir of the last sovereign Duke of Parma. Another archduchess, Elisabeth, only child of the ill fated Crown Prince Rudolf, is wedded to Prince Otto Windischgraetz, who is also a mediatised prince.

But the only instance that I can recall of matrimonial alliances of Austrian archduchesses with members of what are known as the lower nobility, that is to say not mediatised, is that of Archduchess Renata, daughter of the sailor, Archduke Charles Stephen, to Prince Jerome Radziwill. It is undoubtedly the latter marriage which will furnish a precedent for that which is about to take place between Archduchess Marie Alice and Prince Ferdinand Montenuovo.

The latter's grandfather, the late Prince William Montenuovo, and the first to bear that title, was the son of Empress Marie Louise of France, and of her Austrian chamberlain, Count Adam Neipperg, who under a different name is portrayed by Sardou in his play, "Madame Sans-Gêne," as the affinity of the consort of Napoleon I. The Almanach de Gotha gives the date of the birth of Prince William as being subsequent to the marriage of his parents, and to the death of Napoleon at St. Helena.

But the various works recently published about the career of Marie Louise after her loss of the French throne, notably that by Max Billard, translated into English by Evelyn, Duchess of Wellington, insist that he was born during the lifetime of Napoleon, or at any rate before the news of his death could possibly have been received in Europe. This story is confirmed in a measure by the attitude of the Neipperg family, who, belonging to one of the proudest of the mediatised houses of Europe, raised objections to Count Adam Neipperg's son by Marie Louise bearing their ancient and illustrious name if illegitimate, even though the child's mother was an archduchess of Austria and a former empress of France.

Old Emperor Francis, the boy's grandfather, bestowed upon the child the title of Count Montenuovo, the word "Montenuovo" being Italian for the German word "Neuberg" or Neipperg, besides endowing him with extensive and valuable estates in Austria, Italy, and Hungary. Count William Neipperg, who married Countess Julia Batthyany, was advanced by his kinsman, Emperor Francis Joseph, to the rank of prince, and his son, Prince Alfred, now the grand master of the court of Vienna, married to Countess Frances Kinsky, was further promoted to a serene highness.

Prince Alfred Montenuovo in his younger days presented the most startling resemblance to his grandmother, Empress Marie Louise, at her best, and was renowned for his good looks, which in a measure, he still retains. Fortunately he has not inherited any of his grandfather's appearance. For old Count Adam Neipperg was not only one eyed, but remarkably ugly. Emperor Francis had selected him on account of his homeliness, being aware of his daughter's susceptibility, and hoping that the man was altogether too plain looking for her to fall in love with him. In this he was disappointed.

It is not generally known that Empress Marie Louise and Count Adam Neipperg had two other children, one a daughter, born on May 1, 1817, four years before the death of Napoleon. When she grew up she married an Italian, Count San Vitale, and died in 1867. There was also another daughter, born in January, 1823, who died in infancy.

Archduchess Isabella, in thus marrying her youngest daughter to Prince Ferdinand Montenuovo, secured a firm ally in her son-in-law's father, Prince Alfred Montenuovo, who is perhaps the most powerful and influential personage at the court of Vienna; and in society, always excepting the aged emperor, and the heir presumptive, Archduke Francis Ferdinand.

Now Archduke Frederick and Archduchess Isabella are on unfriendly terms with the future emperor, the archduchess being particularly hostile to the heir presumptive's morganatic wife, the Duchess of Hohenberg, who as Countess Sophie Chotek, was formerly one of her ladies in waiting. Archduchess Isabella, who is of Belgian birth, and a member of the mediatized ducal and princely house of Croy, always had hoped that Francis Ferdinand would wed one of her daughters, and relied upon Countess Sophie Chotek to foster an understanding between the two. Francis Ferdinand, however, preferred the lady in waiting and chaperon to the young archduchess, and Archduchess Isabella made no attempt to conceal her disappointment and her anger against the countess.

In spite of all the masterful authority of Archduke Francis Ferdinand, and notwithstanding the favor of the old emperor, the position of Countess Chotek, now Duchess of Hohenberg, has been exceedingly difficult at the court and in society at Vienna. Archduchess Isabella, whose husband is immensely wealthy, having contributed in no small measure to the difficulties.

When Francis Ferdinand succeeds to the crown the war between the two women is bound to become still more acute, since his natural disposition will be to increase rank, precedence, and power of his morganatic consort, even if he does not raise her to the throne.

The opposition of the great houses of the aristocracy who constitute the Austrian court, and of the grand monde at Vienna, will be an important factor in the contest, and Prince Alfred Montenuovo, as the dignitary of the court who determines the rights of admission thereto, and who is acknowledged as the leader of the Vienna Grese World—he was for many years president of the Austrian Jockey club and of the Nobles club—will prove a useful ally of the archduchess.

Everything connected with Servatius Bassonoff, the new Russian minister of foreign affairs, must be of interest. He is a man of much more outspoken and decided views than his predecessor, M. Iswolski, who was so much of a trimmer that in the end no one believed him. In religious matters Bassonoff is ultra orthodox, and despite his long residence in England as a member of the embassy there, is much more of a reactionary than a Liberal.

He is immensely rich, hails from the provinces of Riasan, and belongs to an old family of the Russian untitled aristocracy. His wife, a charming woman, was Anna von Meldhardt, whose sister is married to Prime Minister Stolypin.

A LINE-O'TYPE OR TWO.

DR. DUBBE'S reference to Strauss' bad taste reminds us that there is nothing commoner in this imperfect world than violations of good taste. Ourselves frequently offend, as we are well aware; almost every one does who writes for daily reading—a poor excuse, perhaps worse than none. But there is not even this poor palliation for the writer who has opportunity to correct and rewrite, or for the painter, the sculptor, the composer.

SOME time ago a German suggested the establishing in his country of a Museum of Bad Taste—we have forgotten his felicitous title—the contents of which should serve as horrible examples of what not to do. We wish a room in the Art Institute might be set aside for such a purpose. Incidentally, it would be just the room for some of the institute's contents.

FORM, tone, good taste, even good English—these are things that the mass of young writers comprehend but dimly, and they grow to be old writers without ever learning how to write; for in this country criticism is not more helpful to an author than a wooden leg.

Do Your Christmas Shopping Early

In the Morning!

You can wait until Dec. 23, if necessary, and find the stores uncrowded between 8 and 10 a. m.

OUR OWN ED HOWE.

What has become of the old-fashioned girl who used to keep her money and powder rag in her purse?

What has become of the old-fashioned man who used to throw away his cigar butt and take off his hat before talking to a lady?

What has become of the old-fashioned surgical expert who used to poise a baked murphy in one hand while, with a knife, he disengaged the smoking meat and juggled it into his old-fashioned mouth?

HENRY JAMES' latest offering in book form is entitled "The Finer Grain." Not knocking the chaff on the book counters.

Cupid's Tour De Force.

[From the News of Jackson, Miss.]

II.

Into the church, crowded almost to suffocation, the bridal party then came, the ushers by their stately entrance giving notice of the others' coming. Of the long line of Matrons who preceded the maids, the beauty and the elegance which characterized both the gowns and the wearers was notable indeed, it being generally conceded that a more beautiful assemblage of young matrons could not be brought together in the Southland than those who preceded their fair girl-friend to the altar. Composing the party were the following: Mrs. John Hebron, whose crown of golden hair became her more than ever crown of gold became another queen, and whose imported lingerie gown was exquisite beyond words; Mrs. Macey Dinkins, another handsome matron in beautiful attire; Mrs. Robert Hayes, as lovely then as in her girlhood, famous for her beauty as she was; Mrs. Garland Lyell, superb in her own rich bridal dress; Mrs. Charles Roberts and Mrs. Gilbert Carothers, not so well known to our people, but most cordially admired because of their many charms and grace of bearing as they entered the sacred edifice; Mrs. Yancey Lott, slender and graceful in her handsome toilette, and Meadames Claude Keithley and Greenwood Haley as slender and girlish in their bridal toilettes as any dainty maid in all the procession of maiden attendants which followed them down the broad aisle. These fair attendants, made a picture of youth and beauty, and of perfect coloring which none save the Great Artist could have made. And their grace as they slowly made their way to the altar preceding their friend was as impressive as it was beautiful.

[Continued in our next.]

THE Empory Gazette complains that every winter the people of Empory pay the price of coal for many tons of slate. But do they get full tons? Our coal dealer used to sell us a fine blend of coal and slate, but he also held out on us. There is a special chamber in Hades for these gentlemen, who will be surprised to find how little slate is used below.

DESPERATE REMEDIES.

[From the Springfield Register.]

Miss Irene Daniels, teacher at the Beck school, varied the monotony on Wednesday evening by marrying Edward Munsch of Easton.

WILL the Veteran of the Evening Post kindly add this to his "Extremes of Fourflushing": Artificial flowers in a mortgaged motor car.

PAINFUL AND INFREQUENT.

Mr. Fred Wilson has been laid up with a very badly sprained axle.—Waukegan Sun.

Why Men Go Insane.

"Yes, I heard the original company in New York."

Teaching a woman how to write a check.

Trying to remember names of sleeping cars.

Keeping off the three foot train on women's skirts as you descend the "L" steps.

"Voice engravings."

VOX POPULI thinks a literary tribunal is needed to inform the average reader what new books he should read. Pending the establishing of such tribunal we are pleased to instruct Vox to read "The Old Wives' Tale," "Clayhanger," and "Once Aboard the Lugger." When he finishes those we will put him contiguous to others.

GUS THE BARKEEP.

"Hallo, Nickie!" said Gus the Barkeep, as I hurried in to register. "Here's one you ast B. L. T. You know where I live, next to the big church, and the other day I was comin' out of the house and the folks was comin' out of church, and up comes young what's-his-name in the big six-cylinder—he ain't more'n fifteen—and hollers at an usher in the church doorway: 'You tell pa and ma to get a move on 'em, I won't wait here all day.' Ast B. L. T. where's the old fashioned pa's and ma's that used to take us kids to church in the old demoerat wagons, and make us stay to Sunday school, too. What you goin' to have?"

NIC COLDWATER.

I LOVE Mary Garden,
Her Art is so warm,
And if I don't see her
She'll do me no harm.

CHIEF STEWARD.

SUGGESTION for the Northwestern: Why not string two or three trains alongside each platform, so the man who wants to ride in the forrad smoker of the forrad car can get a little exercise?

THE OLD FASHIONED GRANDMA.

Sir—If you really wish to know, she is still with us, only she's a b——s lot older, and is neither a comfort to the family nor a delight to the children. Please pardon an anonymous letter, but we don't like to indulge in personalities.

THE FAMILY (including the children).

TO stand still for two years, to trust to the Democracy to make its inevitable mistakes—this may be good Republican politics, but it is poor sportsmanship.

The Oubliette.

Through the Little Door—
"Salome," Mary Garden, Catnip, and the rest of it.

WE see by the paper—the Urbana (O.) Citizen—that the rioting in Chicago was more serious than we supposed. Many heads, says the Citizen, were "broken on both sides."

IMMORTAL LAURAS.
Petrarch's,
Beppo's,
Laura Bell,
Laura Jean Libbey.

YESTERDAY'S symphony concert was evidence that musically Chicago is in no danger of going back fifty years, however we may lag in appreciation of grand opera.

DIDN'T EXPECT MUCH.

Miss Nellie McCarthy left this morning for Chicago on a partial business and pleasure trip.—Merrill (Wis.) Herald.

PROBABLY there is nothing in the well known universe of less consequence than Berlin's opinion of Chicago.

AS to the relations between Pinchot and T-R being strained, please pass the salt.

IT'S always fair weather when Good Fellows get together.

FORECAST for Christmas: Fall!

B. L. T.

VOICE OF THE PEOPLE.

UNDER THE WRONG BANNER.

Chicago, Dec. 2.—[Editor of The Tribune.]—In the discussion over the withdrawal of "Salome," I have not found any protest from moralists against the action of the directors. I am myself of Puritan stock and tradition, and therefore automatically and unavoidably moral, so that I have been shocked and bewildered to note in this crisis the strange transposition of the forces of good and evil. The consensus of opinion among those who are supporting the removal of "Salome" seems to be that the presentation is revolting and horrifying. This seems to me reason, from the point of view of morals, for keeping it on, though I would not go so far as perhaps some Socialist would, to demand that attendance be compulsory on adults and free admission be provided by means of municipal appropriation.

There is only one ray of light in the darkness in which I find myself, and that is provided by Mr. Arthur Burrage Farwell. He it is who has led the forces of morality to demand the cessation of what must be a wonderful moral lesson. But Mr. Farwell did not see "Salome"! Therefore I can understand why he has most innocently and righteously got himself enlisted with those obscurant forces which are the heavy battalions in the army of the moral Anarch.

I expect to see Mr. Farwell incontinently bolting from their lines at any rate, and I bespeak for him a forgiving welcome to our ranks. Moral standards are so confusing sometimes, what wonder that a knight should sometimes enlist under the wrong banner.

PILGRIM.

DO WE APPRECIATE ART?

Chicago, Dec. 1.—[Editor of The Tribune.]—Has any one opposing the performance of "Salome" ever stopped to think that both Oscar Wilde and Richard Strauss intended to produce only works which would be a credit to their genius?

Should we in this country of enlightenment put shackles on the performance of "Salome" because some of the people are nearsighted enough to judge art—to see only sensuality in this play?

I feel called upon to remark that "Salome" has been produced and accepted in the leading cities of Europe. The public standard of morality across the water not being any lower than here, one begins to wonder why objections should be raised? It is to be hoped that dissenting voices in the future will not be noticed by the majority of opera goers, who do understand the genius of men like Wilde and Strauss.

S.

PUNISHMENT FOR WHITE SLAVERS

Chicago, Dec. 2.—[Editor of The Tribune.]—One of the most encouraging things that has occurred in the United States was the conviction lately by United States Judge Wolverton's court in Portland, Ore., of one George Kavalin, who was sentenced to the United States prison for a period of eight years, and one Jim Takos to a sentence of ix years. A few days later one Westman as convicted by a jury in the same court on two counts, the maximum penalty of which would be ten years in the penitentiary and a fine of $10,000. These convictions were obtained under the white slave traffic act of the United States, passed and signed by President Taft on the 25th of last June.

The following comment reported in the Portland Oregonian by Mrs. Lola G. Baldwin is fine:

"I consider the conviction of these men the most important step forward in behalf of decency and the suppression of the traffic in girls taken in Oregon at any time in the history of the state."

ARTHUR BURRAGE FARWELL,
President Chicago Law and Order league.

SANTA CLAUS OR KRISS KRINGLE.

Milwaukee, Wis., Dec. 1.—[Editor of The Tribune.]—I see with great satisfaction that THE TRIBUNE again, like last year, attempts to interest young people in joining the "Good Fellows," and thereby is trying to strengthen the true Christian spirit, which means "making others happy," in the hearts of the young people. Such endeavors cannot be praised too much, and should be encouraged by everybody.

But why, in the name of him whose birthday THE TRIBUNE is celebrating by this good work, are these praiseworthy endeavors conducted under the banner of Santa Claus—a myth, a nothing, and not under the flag of him whose birth the whole world celebrates on Christmas? Why say in that letter to THE TRIBUNE: "I will be Santa Claus to, etc., etc.," and not "I will be Kriss Kringle," the name many Americans give to the German "Christkindchen" (Christchild), or any similar name that reminds us of him whose day we celebrate? READER OF THE TRIBUNE.

CAN IMMORTALITY BE ESCAPED?

Chicago, Dec. 1.—[Editor of The Tribune.]—Jesus Christ said: "He that heareth my word and believeth on him that sent me hath everlasting life and shall not come into condemnation; but is passed from death unto life."—John v., 24. Socrates agreed "that God and the essential form of life and the immortal in general will never perish."

"Being that the immortal is indestructible must not the soul if she be immortal be also imperishable?"

"Then when death attacks a man the mortal portion of him may be supposed to die, but the immortal goes out of the way of death and is preserved safe and sound."

When Socrates drank the hemlock he did so expecting to live again, or continue to live.

Man has a close relationship with God, who is pure mind or spirit, omnipotent and omnipresent, controlling the universe throughout eternity. Man on this earth cooperates with God in the control of affairs, temporal as well as spiritual.

Edison, himself, through his highest accomplishments, is a manifestation of the mind or intelligence of a divine and immortal force, or essence which is imperishable, so that he will continue to live whether he will or not. BARTOW A. ULRICH.

TO THOMAS A. EDISON.

Chicago, Dec. 2.—[Editor of The Tribune.]—

The smoldering ashes of the past,
They haunt me day by day.
My youthful years of long ago,
My dreams of yesterday are they.
I sit beside the smoldering heap
My heart is heavy, dark, and sad;
I see no single spark of hope.
Nor tiny flame to make me glad.
Is this the sum of all the years?
The vanished years, beyond recall?
Is there no future joy for me?
Is this the end, and is this all?
I grasp the hand of Faith and look
Into the clear blue sky above;
I see no smoldering ashes there,
I hear no word save that of love.
From out my Father's dwelling place
I hear Him whisper to my heart:
"Forget the things of time and space;
Make Faith thy guest—bid doubt depart."
The smoldering ashes of the past,
They grieve me never more.
By faith I see a full orb'd light
Shining above an open door.
I see beyond the open door
A home in heaven, prepared for me,
A dwelling place with Christ, my Lord,
My home for all eternity.

GEORGE MILLS.

AN EMERGENCY.

Prosecuting Attorney—Your Honor, the sheriff's bull pup has gone and chawed up the court Bible.

Judge—Well, make the witness kiss the bull pup, then. We can't adjourn court just to hunt up a new Bible.—Lippincott's Magazine.

SCHOOLS AND COLLEGES.

May Soon Name School Aid.

The appointment of a general business manager for the board of education was foreshadowed yesterday by the naming of a committee on the subject by President Alfred H. Urion.

The appointment has been recommended by Mr. Urion. It will mean a general reorganization of all departments of the school board except the educational, which is under the direction of Mrs. Ella Flagg Young. It is intended to bring the entire management of the business of the board of education to a system of economy and efficiency like that of a bank. The salary of the new business head has been mentioned as $10,000 a year.

The departments of the board which will come under the new regime are:

Department—	Salary of chief
Business manager	$ 6,000
Architect	6,000
Secretary	4,000
Engineer	4,000
Inspector of buildings	4,000
Auditor	4,000
Total	$28,000

The committee appointed by President Urion consists of the following trustees: Modie J. Spiegel, chairman; Frank I. Bennett, Joseph Downey, Alfred R. Urion. It will hold its first meeting next Tuesday afternoon.

Concurrent with the investigation another committee is expected to take up the work of reclassifying the employes of the board to conform to the latest conception of the city civil service commission regarding efficiency. This committee consists of Trustees Downey, Bennett, Koester, Urion, and the board's attorney, Frank Hamlin.

Expels Three Accused of Plagiarism.

Champaign, Ill., Dec. 2.—[Special.]—Three students of the University of Illinois were expelled by the council of administration today after investigations into alleged plagiarising by them. J. G. Mangel of Champaign, a sophomore engineering student, in a "theme," was found guilty of stealing Charles Lamb's words.

A. P. Holbrook, captain of the freshman football team, was sent back to Oak Park for a similar offense. Holbrook is charged with having copied an anti-saloon tract.

N. T. Hobson of Harvey, Ill., was accused of using an article from a well known surveying manual, and was dropped.

Harvard Alumni Are Listed.

Cambridge, Mass., Dec. 2.—The directory of living Harvard alumni, just issued, contains 32,192 names. Massachusetts has the largest representation with more than 12,000. New York comes next with 4,700; Pennsylvania is third and Illinois fourth. Canada leads among the foreign countries with 61, with England second with 146. Japan has 36 and China 53. Chicago's contingent numbers 713.

IN THE RELIGIOUS WORLD.

Cardinal Gibbons Urges Square Deal.

Baltimore, Md., Dec. 2.—[Special.]—Cardinal Gibbons in a statement today advocated the "square deal" and proper Christian spirit in the management and conduct of all business enterprises. He also urged publicity in the affairs of corporations.

"Truthful publicity of the conditions in the big public service corporations in which thousands of worthy people are financially interested and of all corporations is necessary before the full confidence of the people may be gained," said the cardinal. "Once obtained and maintained by the exercise of this honesty, this truly Christian spirit in business, it will lead to a solid foundation in commercial life, to general trust, faith, and satisfaction.

"Business men should not be Christians only when they say their prayers but all the time.

"The confidence of the people is necessary for real success in any business, and the surest way to gain this confidence is to deal honestly, tell the absolute truth, hide nothing, and convince the people they are getting a square deal. There is today apparent in commercial life a distressing condition—the desire to avoid the payment of honest debts by various business subterfuges.

"Some apply for receiverships, some transfer their property to their wives, others adopt various means to avoid the payment of their debts. Justice is a virtue which prompts us to pay what we owe our neighbors. It is the foundation stone of social order and of business enterprises. If we did not believe that men had a sense of justice we would have no confidence in their integrity, and without this confidence commercial life would be paralyzed."

Asks Inquiry by Church.

Galveston, Tex., Dec. 2.—At the conference of the Methodist Church, South, the Rev. W. E. Andrews, pastor of St. Paul's Methodist church of Houston, demanded an investigation into the charges made against him by the Rev. W. F. McMurry, whom he succeeded as pastor of the Centenary Methodist church, South, St. Louis, three years ago. Dr. McMurry is now corresponding secretary of the church extension board.

Mr. Andrews was charged by Dr. McMurry with originating rumors derogatory to his character while pastor in St. Louis, and upon representations later made to Mr. Andrews by persons from whom he had learned of the alleged improper conduct of Dr. McMurry, he tendered an apology, which was accepted by Dr. McMurry.

Mr. Andrews now charges that Dr. McMurry, immediately after accepting his apology, declared in Dallas that he had come down to Texas to "kill a skunk," meaning Mr. Andrews.

Appoint Committee on Union.

Baltimore, Md., Dec. 2.—The joint commission of twenty-seven, representing the Methodist Episcopal, the Methodist Protestant, and the Southern Methodist churches, which for the last three days has been considering proposals looking to a possible union or closer relations, adjourned tonight. The commission appoined a committee of nine to consider the matter, prepare a detailed plan for further procedure, and report to another meeting of the commission to be held at Chattanooga, Tenn., next spring.

Pastor Receives Many Hymns.

The Rev. W. E. Barton, pastor of the First Congregational church, Oak Park, who a week ago wrote a hymn for men, and said he would be glad to get any hymns that others might write on the same subject, has received more than fifty of them, and more are coming in at every mail. Persons from all parts of the country and in every occupation have submitted poems for his criticism.

Moody Institute to Celebrate.

The Moody Bible institute

CHARITIES FUND GROWS STEADILY

Half Way Figure Is Now Passed in the Movement to Raise $200,000.

PLANS FOR A BUSY WEEK.

Committee Expects to End Its Loop Collection Campaign Next Saturday.

TO AUTOMOBILE OWNERS.

Chicago, December 1, 1910.—(Editor of The Tribune.)—Riding down Michigan avenue in my automobile, after listening to a stirring appeal in behalf of the United Charities and their effort to raise two hundred thousand dollars to be expended during the coming winter for the comfort of the poor, I asked myself if I and other owners of machines were justified in that luxury, when there will be thousands of God's children who will want for the common necessities of life.

It occurred to me that a self-imposed, nominal tax of one or two per cent upon the original costs of our automobiles, together with the gifts of those who have no machines, and of those who will desire to give much larger amounts, would easily raise the requisite sum.

Any man who can afford a machine can not afford to withhold a gift for this purpose. It is not a "gift," but a debt.

I suggest that during the next week, every owner of an automobile send his check to the United Charities for an amount which his conscience tells him is due to the unfortunate poor. CITIZEN.

With the half way mark passed in the campaign to secure $200,000 for the United Charities of Chicago, the citizens' committee under Frederick Bode as chairman is perfecting its plans to close the campaign in the loop district a week from today. When yesterday's subscriptions were counted it was found that $101,602.50 had been secured so far in the campaign. The largest subscription received during the day was for $300 and was from A. R. Jones.

Those Who Gave During Day.

Following is the list in full:

Previously announced	$ 97,656.50	Dr. L. L. McArthur	25.00
A. R. Jones	300.00	Hyde Park Bap. church.	20.00
J. J. Mitchell. Name withheld	200.00	Magie Bros.	20.00
Mrs. Henry C. Schwab	100.00	Hamilton Park Charity circle	25.00
Mrs. William A. Noetch	100.00	Frederick B. Smith	20.00
G. A. Soden & Co.	100.00	F. J. Watson, Jr. and Mrs. J. A. D. Vickers	10.00
Through "E. C. A."	80.00	F. T. Heggie.	5.00
Richard M. Gray	80.00	Mrs. Geo. L. Winter	5.00
Mrs. Caryl Young	80.00	Employés in general suburban department of the Chg. Tel. Co.	18.50
Clara L. Burnham	80.00	Fred A. Rogers	5.00
Geo. C. Olmsted	80.00	H. C. Brummel	10.00
Name withheld	80.00	C. H. Tousalin	10.00
Mrs. H. G. Woodward	80.00	Mrs. M. Brunback	2.00
Basford Manufacturing Co.	80.00	Fannie M. Munro	5.00
Chs. W. Stone	25.00	T. D. Williams	2.00
Harriet S. Smith	25.00	O. F. Lengacher	5.00
"A Friend"	25.00	M. S. Holmes	10.00
R. W. Sproul company	25.00	Mary A. Bullock	10.00
A. D. Lasker	25.00	Mrs. M. H. Park	2.00
The Spool Cotton company	25.00	"A Sympathizer"	5.00
Wm. H. Babcock	25.00	John J. Hattstaedt	5.00
Name withheld	25.00	Curtis B. Camp	10.00
Nelson & Lewis	25.00	R. L. Miller.	10.00
M. Philipsborn	25.00	Ed. J. Eames.	10.00
A. H. Hitchcock	25.00	F. A. Manna	15.00
L. C. Bassford	25.00	K. J. Pettit	10.00
Francis & Nygren Foundry company	25.00	Harry Goldsmith	10.00
Stanton & Co.	25.00	"A Friend"	20.00
Andrew K. Sharif	80.00	John Schermann	5.00
G. T. Houston & Co.	25.00	A. J. Mohr	5.00
J. E. Cleeny	80.00	S. Kohn & Co.	10.00
G. M. Forsman & Co.	80.00	Shoninger Heinsheimer Mfg. Co.	10.00
Star'd Glass Co.	80.00	L. Schwarz	10.00
Mrs. J. Fisher	80.00	Mitchell Bros.	10.00
S. R. Van Pelt	75.00	J. Openauer	25.00
C. M. Patterson	87.50	Nathan Herson & Co.	25.00
R. W. Bird	37.50	J. A. Colby	50.00
C. Fairbank Mfg. Co.	50.00	M. Silverburg.	5.00
Bab. Rushton & Co.	50.00	Frank S. Cuningham	25.00
C. F. Baum Co.	25.00	W. H. Hill.	10.00
Harrison Musgrove	25.00	J. O. Hinkley	25.00
R. E. Morris.	25.00	H. E. Adams	10.00
J. P. Hartray Shoe Co.	25.00	J. L. Stack	10.00
Economical Drug Co.	25.00	R. F. Schuchardt	10.00
Frank Cramer	25.00	P. Junkerfeld	10.00
F. M. Bostwick	20.00	B. J. Fowler.	10.00
Dr. W. H. Wilder	25.00	S. Morgan	10.00
Mr. James L. Rowe	20.00	Bushnell	10.00
Miss J. A. Merrill	5.00	J. F. Gilchrist	60.00
C. H. Penny	10.00	C. A. Ridgely	10.00
Peck & Behrens	20.00	Howard Linn	10.00
Fred D. Hills.	5.00	Name withheld	10.00
C. B. Eggleston	25.00	M. B. Pool	25.00
H. S. Bowers.	25.00	E. L. Belshe	25.00
Balkwill & Patch Furn. Co.	25.00	Keith Spalding	10.00
Countess Waist Co.	25.00	A. R. Baldwin	10.00
Chi. Braiding & Emb. Co.	25.00	Mrs. Abraham Baldwin	15.00
Abertman Bros. & Blair	5.00	W. E. Burch.	10.00
Fisher & Swavite	5.00	Buckley & Dement	10.00
H. Hyman & Co.	10.00	Mrs. S. H. Caryl	10.00
Hory & Heller	10.00	W. N. Calkins	10.00
C. H. Loventhal Co.	10.00	John Ericson.	5.00
R. B. Mason.	10.00	Hesser Bros.	1.00
Estelle Mannheimer	5.00	Klee Rogers & Co.	15.00
N. E. Murray	10.00	Name withheld	10.00
I. M. Coulter.	5.00	Co.	18.00
D. W. Tanke.	25.00	H. S. Kelsey.	5.00
Andrew Scherer	10.00	M. A. Ingersoll	5.00
J. W. Campbell	5.00	F. R.	10.00
H. E. Schwarz	10.00	Mrs. J. Andrews	4.00
Mrs. W. D. St. John	5.00	B. S. Dextes.	2.00
S. F. Stoughton	3.00	C. B. Wilbee.	2.00
J. E. Shearer.	10.00	A. R. Bloomberg	2.00
Name withheld	2.00	Anonymous	10.00
J. W. Young.	10.00	H. E. K.	10.00
		P. F.	5.00
		W. H. G. Lorman	10.00
		S. C. Longman	10.00
		Philip Klafter	10.00
		James E. Farrell & Co.	5.00
		McIntosh Stereopticon Co.	10.00
		Mrs. C. P. Van Schaack	2.00
		G. M. Erber.	10.00
		R. W. Ingersoll	10.00
		W. J. Sennott.	15.00
		J. J. Brin.	10.00
		G. W. Gordon.	5.00
		Total	$101,602.50

President Charles H. Wacker sent a letter to 4,000 business houses, in which he appealed to the employés to help in the movement for $200,000.

FAMILY OF ELEVEN DESTITUTE.

Husband, Wife, and Nine Children Are Discovered Without Money, Food, or Fuel.

A family of eleven without coal or food and with little clothing has been discovered at 502 South Campbell avenue, by Maj. Pauline Smith of the Volunteers of America. The youngest child is only 10 days old. H. C. Price, the head of the family, is afflicted with an eye trouble which prevents his working. An 18 year old son, the breadwinner for the family, has been out of employment for many weeks because of illness. He secured a position Wednesday, but will get no pay for a week.

Falls Three Stories; Will Recover.

Frank Miller, 834 South Clark street, slipped and fell to the pavement from a third story window of the building at 169 Randolph street while washing a window yesterday. His body barely missed John Heron, a lawyer, with offices in the Ashland block.

A SYMPATHETIC FRIEND IN TIME OF NEED.

By Dr. HENRY B. FAVILL.

THE United Charities is endeavoring to be a preventive agent, an organized, sensitive, sympathetic friend in need and in time.

A Chicagoan recently said that the altruistic work of the world is done by the vicarious tenth. This is probably true as it applies to the expenditure of time and the putting in of hard licks on a given proposition by the individual. I do not believe, however, that it is true with reference to the contribution of money. I am convinced that a very large proportion of the community will give to a good cause properly presented.

The work of the United Charities should be carried on by thousands of subscribers rather than by hundreds. It is fundamental not only to its permanence but to the ethical purpose of this community that everybody above a certain level of income shall contribute to its cause.

DOLLAR A CHILD SANTA CLAUS TIP

"Good Fellow" Outfit at This Cost Contains Presents That Will Bring Joy.

TELL OF EXPERIENCES.

Band of Nine Who Visited Destitute Homes Last Year Will Describe Trips.

One dollar a child is sufficient to carry Christmas joy and comfort to the homes of the destitute.

This estimate is furnished in reply to requests from scores of Good Fellows who wish to join the ranks of Santa Claus aids this year and who are ignorant of what the Good Fellow movement means in detail. It is based on the experience of individual Good Fellows last year and the work of the Good Fellow bureau at THE TRIBUNE which had charge of the expenditure of cash contributions.

Children not assigned to this or that Good Fellow were cared for by the Good Fellow staff at the rate of 94 cents a child. Purchases were made by wholesale at a liberal discount, so that children cared for by this department received a good assortment of presents.

To the girls went one pint of nuts, two apples, one orange, two sacks of candy, one doll, one set of dishes, one pair of mittens, one sweater. The same articles went to the boys, except that drums and wagons took the places of dolls and dishes.

Sample of Dollar Outfit.

A typical dollar outfit which can be purchased at the downtown stores by any Good Fellow is as follows:

Pair of stockings, 20 cents; oranges, 5; apples, 5; candy, 7; toys, 10; dolls or drums, 25; mittens, 25; hair ribbon or muffler, 10; handkerchief, 5.

An expenditure of $1 for each child provides a most generous list of gifts, considering the fact that many of the houses visited never have known the joys of Christmas. It rests with the judgment of the individual Good Fellow whether he shall cut this amount in two. There will be plenty of children to be looked after. Five dollars may be distributed among five children or it can go for the care of ten.

In the more destitute families 50 cents' worth of toys and candy will provide a sensation of tremendous proportions. The Good Fellows who were most successful last year and who most enjoyed the work were those who investigated their assignments after addresses were received and purchased presents and regulated the amount of expenditures accordingly.

Every effort will be made to get these addresses and the ages of children to Good Fellows early, and the sooner offers of assistance are received the sooner allotments of children will be made.

Will Tell Joys of Last Year.

Tomorrow morning the Good Fellow column will publish the remarkable experiences of nine Good Fellows who with their wives banded together last year and in an organized way brought Christmas cheer to scores of homes in one section of the city. This particular Good Fellow squad has been augmented this year and looks forward to more than a duplication of the achievement of a year ago.

This letter is worth reading:

"We will be Santa Claus to four children on Christmas eve. We would like the name of some family not far from our home. Our children are quite young and we cannot keep them out late. We are trying to teach them that this is their especial work."

ADE TO SURPRISE HOOSIERS

"I Knew Him When" Book Written for Indiana Society Banquet.

DIG UP OLD PHOTOGRAPHS.

ome Illustrations Will Startle Originals of Pictures.

"I Knew Him When," a specially written for the occasion limited edition book by George Ade, will be the feature of the Indiana society banquet at the Congress hotel next Saturday. The illustrations of the book will bring many surprises to the Indianians when they gather around the table to trumpet the glories of Hoosierdom.

It is illustrated by sixty-three early photographs of prominent Indianians. The pictures were gathered from old family albums and attic storerooms. Some of them date from the dawn of photography. Every style of whisker known to history's page is included in the records.

The book is Ade's most recent work. It is written in the manner of his "Fables in Slang" and deals with the evolution of a Hoosier celebrity. Its full title is "I Knew Him When—A Hoosier Fable Dealing with the Happy Days of Away Back Yonder." One will be given to each of the 500 guests at the banquet.

Dig Up Old Photographs.

The search for the old photographs has been going on secretly for several months. Many of the diners will be astonished at being confronted with pictures the existence of which they had forgotten themselves.

"It would make a fortune as a blackmailing scheme," said one of the collaborators. "I could go around among these men and collect almost any amount of money to suppress the book."

Among the resurrected portraits are those of Joseph H. Defrees, John C. Shaffer, John T. and George B. McCutcheon, William C. Bobbs, Charles Major in a state of nature at the age of 6, John W. Kern, Charles Warren Fairbanks, and Ort Wells.

List of the Speakers.

The list of speakers will be headed by John L. Griffiths, United States consul general in London, who will be in Chicago especially for the Indiana banquet. Others who will speak on the Indiana renaissance of art and literature will be Toastmaster Col. George Buckingham, Senator elect John W. Kern, Kin. Hubbard, and Robert Alexander Wasson. The Wabash college glee club will sing Hoosier patriotic melodies between the addresses of the literati and statesmen.

GIVES AID TO A NEEDY WOMAN.

Coal Firm Sends Load of Fuel to Mrs. Manning When Her Poverty Is Made Known.

One response has been received by Mrs. B. Manning, formerly wealthy and now at the age of 74 confronted by poverty, after her unfortunate circumstances were made known through THE TRIBUNE yesterday. A load of coal was delivered to her house by Wallace R. Martin & Co., 211 East Thirty-fifth street. She was told that she could pay for it when she was able.

PARK SITES UNDER SCRUTINY.

Ald. Bellfuss Announces Aids to Pass on Proposed Location of West Side Breathing Spots.

R. A. Halsey, F. T. Simmons, Ald. Theodore K. Long, Jens Jensen, Fred T. Greeley, and Ald. Bellfuss, chairman of the special park commission, will act on sites for small parks to be selected by the west park board under the recent $1,000,000 bond issue. Ald. Bellfuss named the others.

COURT ASKS BIDS ON YERKES BONDS

Directs Owsley to Advertise $300,000 Batch of Securities for Sale.

COOKE AND MAYER CLASH.

Former Refuses to Reveal How Bonds Were Purchased and Judge Sustains Him.

Judge Cutting settled the question of selling the $300,000 of bonds in the underlying companies of the Consolidated Traction company, held by the Yerkes estate, to the Chicago Railways company, yesterday, by ordering Louis S. Owsley, executor of the estate, to advertise for bids.

If no offer is made for the bonds better than that made by the Chicago Railways company in its reorganization plan, Judge Cutting said that he would authorize the sale to that company.

Cooke and Mayer in Tilt.

The decision came after a verbal conflict between Attorney Isaac Mayer, representing Mrs. Yerkes, and Andrew Cooke, chairman of the reorganization committee of the Consolidated Traction company.

The attorney tried to secure from Mr. Cooke the inside story of the deal, whereby the reorganization committee bought the Consolidated bonds of the Yerkes estate from the banks which held them as collateral.

Court Sustains Witness.

Cooke refused to divulge this information, and Judge Cutting said that although he would like to know, he could not compel the witness to answer.

The bids for the $300,000 bonds will be opened Dec. 15, and Mr. Owsley was instructed to file his final executor's report Jan. 11.

The master artisans of the old world have given of their best to our collections of exclusive bronzes.

In these matchless forms will be found the distinctive handiwork of Gerome, Chiea, Lemaitre, Barrias, Kauba, Cain, Daconet—names which declare the highest artistic achievement in this field of labor.

Presents chosen from these superb creations possess a charm not secured in many lines of gift merchandise, and succeeding years will win a surer appreciation of their distinctive beauty.

So varied is the character of our displays that gift bronzes may be selected at a price range from

$25.00 to $1,300.00

Visitors are always welcome.

Burley & Co.

118-120 Wabash Avenue

Exclusive Chicago Agents for

T. G. Hawkes & Co. The Libbey Glass Co.

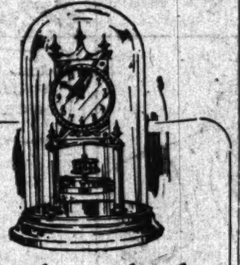

400-day clocks 12.50

Only one winding in 400 days: the marvelous mechanism being protected from dust and moisture by a glass dome, which reduces friction to the minimum. Fourth floor, State street

They keep correct time and are a valued ornament; height, 12 inches; diameter, 7½ inches; see illustration; price 12.50.

Mandel Brothers

Dresden silk petticoats at 3.95

Heavy taffeta silk, as illustrated, in exquisite colorings; also satin messaline, with sectional flounce and accordion plaited ruffle, 3.95. 3rd floor, State st.

Princess slips at 3.95

Princess slips of figured silk batiste; in white with yoke and flounce of Persian band.

Mandel Brothers

Go to Florida

On December 6 and 20

Via L. & N. R. R. at the lowest fares ever named during the winter season. Following are the round trip fares from Chicago to

St. Augustine	$35.15	Palatka	$36.50	Titusville	$38.85
Fort Pierce	41.15	West Palm Beach	42.90	Miami	44.90
Gainesville	35.85	Kissimmee	36.50	Orlando	36.50
Ocala	36.50	Hilliard	33.75	Tampa	36.50
Fort Meyers	36.50	Sanford	36.50	Deland	36.50
*Pensacola	30.00	*DeFuniak Spgs	31.75	*Marianna	31.75

Return limit 21 days. Liberal stopover privileges. *25 days return limit.

Proportionately low rates to other points in

Florida, Alabama, Georgia, Tennessee, Mississippi.

Winter Tourist Tickets on sale daily; return limit May 31, 1911

L&N

FOR FULL INFORMATION ADDRESS OR PHONE P. W. MORROW, N. W. P. A. 332 Marquette Bldg. Phone, Randolph 2416

RESORTS AND HOTELS RESORTS AND HOTELS.

THE ROYAL MAIL STEAM PACKET COMPANY

3 Cruises de Luxe

Cuba-West Indies-Panama-Bermuda

SEVENTY YEARS' Experience in the West Indies Passenger Trade.

R. M. S. P. New Twin-Screw **"AVON"** 11,073 Tons

Jan. 21 (27 days) $140 & up—Feb. 18 (32 days) $180 & up—March 25 (19 days) $85 & up

The only Steamer Cruising in the West Indies specially constructed for service in the tropics.

Weekly Sailings from New Pier 42, N. R., N. Y.

Bermuda—Cuba—Jamaica Panama West Indies

On Alternate Saturdays by West Indies Mail Steamers and Intervening Sat. by the

R. M. S. P. "TRENT" 8,528 Tons

SANDERSON & SON, - - 21-24 State Street, New York

149 La Salle Street, Chicago

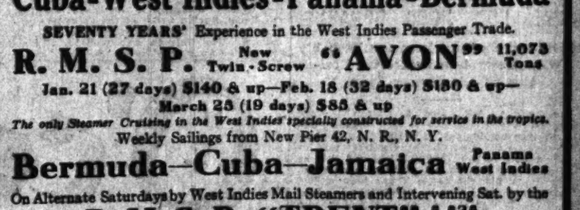

The Belleview

BELLEAIR, FLORIDA

OPEN SATURDAY, JAN. 7th.

New addition, 80 rooms with private baths, just completed. Finest 18-hole golf course in the South.

For information, Booklet, etc., Address H. D. SAXTON, Mgr. 71 Broadway, New York, Room 901. Also Manager The Griswold, New London, Conn.

The flowers are in bloom, birds are singing, the air is balmy in Dixie. Home comforts in modern sanitary surroundings and all conveniences await you at

THE WHITE HOUSE

situated directly on electric car line, 20 miles in length.

Mrs. Cora B. White, Prop. Biloxi, Miss. Illustrated booklet upon request.

THE HAMILTON

14th and K Sts., N. W.

WASHINGTON, D. C.

A select family and transient hotel; conveniently located; thoroughly comfortable and homelike. Good table. American plan. Rates $3.50 up per day. Special rates for a protracted stay. Send for booklet. IRVING O. BALL, Prop.

GALEN HALL

AND COTTAGES

HOTEL AND SANATORIUM

ATLANTIC CITY, N. J.

Always open. Always ready. Always busy.

F. L. YOUNG, Gen'l Manager

SANITARIUMS

SACRED HEART SANITARIUM Milwaukee, Wis.

Lake, ocean breeze in season; 21 acres park; 15 miles marshes, gated horses; Zander cure; sanitarium swimming pools, billiards, bowling, etc. All modern conveniences. Baths, massage, electricity. Kerysopathy (crystal cure) heart, stomach and kidney troubles. Write SISTER SUPERIOR for Booklet "C."

For Discriminating Gift Buyers

We offer the largest showing of English solid silverware in this country, at a range of prices to meet all demands.

Four, five and six piece tea services, antique English solid silverware, ranging in price from $200 to $3,000 per set.

Antique solid silver waiters and trays.

Candlesticks in sets of four.

Candelabra and candlesticks to match.

Epergnes and plateaus, kettles and urns, etc.

Chests of solid silver, etc.

We invite the inspection and comparison of the exacting buyer.

W. K. Cowan & Co.

203-207 Michigan Avenue

F. N. Matthews & Co.

Outfitters to Women

48 Madison Street

Between State and Wabash

IMPORTANT REDUCTIONS On Coats

What garment has the ghost of a show in comparison with a Long Coat for Winter wear?

For the next five months you will need one every day, and let us be just presumptuous enough to add —you need a Matthews Coat!

Because It's Best!
Because It's Cheapest!
Because It Costs No More!

Every Coat Reduced

$25 values sell for.....$19
$32.50 values sell for....$24
$35, $37.50 values sell for $29
$40, $42.50 values sell for $34
$45, $50 values sell for...$39
$55, $57.50 values sell for $44
$60, $65 values sell for...$49
$70, $80 values sell for...$59
$85 to $110 values sell for $69

All Suits and Dresses Reduced Also

This Storm Coat *Today $24*

Regular value $32.50—English Tweed—Flannel Lined.

Asheville

(North Carolina)

"Land of the Sky" And "Sapphire Country"

An All Year Round Mountain Resort Region

Golf—Horse Back Riding—Mountain Climbing and Other Outdoor Amusements

Easily reached via

Cincinnati

Using

QUEEN & CRESCENT ROUTE

In connection with

Southern Railway

Through Pullman Drawing Room Sleeper

Leaves Cincinnati (daily) - 8.10 p. m.
Arrives Asheville (next day) - 1.05 p. m.

For full information and booklet Address

A. J. LYTLE, General Agent, Passenger Dept.

Phone Central 1642 - 66 Adams St., Chicago

STANTON GURTIS, Northwestern Passenger Agent

Phone Central 3600 - 66 Adams St., Chicago

RESORTS—FOREIGN

HONOLULU AND THE VOLCANO

THE TRIP MOST COMPELLING and worth while, excelling all others for grandeur, beauty and pleasure. And this splendid trip can be made in two weeks and a day from San Francisco by sailing on S. S. SIERRA, (10,000 tons displacement). The Volcano of Kilauea, the largest in the world, is tremendously active just now, and a few quicker dispatch trips have been arranged. Never before has it been possible to make this desirable trip with such SPEED and comfort, and the price is low, $140, first class, San Francisco to Honolulu and back, and $41 for side trip from Honolulu to volcano, including rail and auto to Kilauea; hotel at Hilo, also Volcano House. No other trip compares with this. Be sure to visit the Islands and DO IT NOW, while the volcano is active. S. S. SIERRA sails Dec. 3, Dec. 31, Jan. 14. Feb. 4. Write or wire Oceanic S. S. Co., 673 Market St., San Francisco.

SPEND THE WINTER IN **UPPER EGYPT.**

The finest Health Resort and Winter Residence in the world. Palatial and modern built hotels.

RESORTS AND HOTELS.

SPEND THIS WINTER IN **CALIFORNIA**

The land of roses and orange blossoms. Hotel accommodations unsurpassed. Below is a list of some of California's leading hotels:

Hotel St. Francis	San Francisco
Hotel Del Monte	Del Monte
Hotel Potter	Santa Barbara
Hotel Van Nuys	Los Angeles
Hotel Virginia	Riverside
Hotel Raymond	Pasadena
Hotel Del Coronado	Coronado

The best way to reach California is via the electric lighted Los Angeles Limited and San Francisco Overland Limited, Chicago, Union Pacific & North-western Line.

Ticket Offices: 212 Clark St., Phone Randolph 2820; 150 Jackson Blvd. and Wells St. Station.

Atlantic City

Hotel Brighton and Casino

Are open throughout the year

F. W. Hemsley & Son

TOUR OF ALL MEXICO

Under the personal escort of the managing directors of THE AMERICAN TOURIST ASSOCIATION, 1416 Marquette Bldg., Chicago, Ill. Private train, pioneers, drawing-room compartment and observation car, "Chihuahua." Most extensive itinerary of Mexico offered to tourists. Limited and exclusive. Clientele the best.

ADVERTISE IN THE TRIBUNE.

SUBSCRIBE FOR THE TRIBUNE.

Cut Out Something and Help Some Who Have to Cut Out Everything

TINKER SHIES AT STEINFELDT'S JOB

Cub Shortstop Says His Wanting to Play Third Base Is "All a Joke."

UMPIRES NEED PRACTICE.

Plan Suggested for Arbiters to Accompany Clubs on Spring Training Trips.

All stories to the effect that the veteran Cub infield would be disrupted next season went glimmering yesterday when Joe Tinker denied that he was after Harry Steinfeldt's position at third base. It has been reported that the Thet plan would seek his side partner's job next season and that he wouldn't be satisfied unless he secured it. Tinker originally was a third baseman, knows exactly what a man is up against at that corner, and unless the position was forced upon him he wouldn't take it unless there was more remuneration than he is receiving at present.

In this connection it isn't necessary to say that Steinfeldt has not been released, that he has not been sold, that he hasn't been traded, nor that there is any possibility of any of these dire things happening to him. President Murphy never has said he is ready to let the third baseman go, nor has Manager Chance signified his intention of getting rid of the former Red.

Short Good Enough for Tinker.

Shortly after the world's series there was much talk on the part of a good many persons that Steinfeldt should be released. Immediately Tinker, Evers, and Zimmerman were quoted as saying that they wanted the position. Hofman, Schulte, and Sheckard also may have signified a desire to occupy the third corner, but it is not known. But the truth of the matter has come out and each and every one of these men only clamored for the position, because they wanted to make the joke a real joke.

Joe Tinker, in discussing the position, said: "Third base is a nice place to play when they are hitting them at short, second, or first. A fellow playing shortstop has a little time to think how he is going to stop the ball when it is hit hard at him, but at third base there isn't a chance for him to put down his hands or dodge one of those cannonballs. Everything is against his smothering them and he stands in line for a bruise some place on his body. Shortstop is good enough for me."

A move toward a training season for umpires may be sprung at the National league meeting in New York on the 18th. Charley Williams, treasurer of the Cubs, is a strong advocate of the move and has suggested that it be given more thought than heretofore.

Spring Training for Umpires.

The shoe dealer declares that an umpire after a six months' rest cannot judge a ball coming to the plate any better than a player. Members of the Cubs' ball teams are required by the magnates to put in about a month at practice each spring, and Williams says that the arbiters should be compelled to do likewise. They should be assigned to the different training camps without pay, same as the players, but at the expense of the league. This would give them time to "regain their eyesight," and fit them physically for the strenuous season. Probably some of the umpires would consider this a hardship to be compelled to put in a little extra time without pay, but it is the opinion of Williams that the fans and magnates would be amply repaid before the end of the season.

Williams cited a case as an example. Last spring the Cubs played at Columbus, and a young collegian proffered his services as umpire for the experience. The result of his bad decisions caused the anger of the Cubs to rise and a fine, which the club probably paid, to be passed on some of the players. Will Williams is the grandstand sat two American association umpires who had refused to do the umpiring because there was nothing in it from a monetary standpoint, while the collegian proved so costly to the Cubs they would have been a benefit to Chivington's architects.

Lynch Said to Favor Plan.

If the umpires are sent to the training camps when practice games are being played they will have a chance to get a line of the ball as well as the players, and when the season opens they would be in a position to judge balls and strikes better than if they came direct from their winter occupation to the diamond. There is a strong belief along the Rialto that this subject will take up a portion of the time of the magnates at their meeting in the east, and that there probably will be a resolution passed authorizing the league to pay the expenses of the men during the spring training and give them the necessary practice, which will make for the good of the game.

President Lynch is understood to be in favor of the movement, and, with the possibility of his being in the east for a few years, he may take it upon himself to give it a boost.

Secretary McRoy of the American league returned from Hot Springs, Ark., where he and Secretary Fleischer of the White Sox have been sojourning for a fortnight or more. Mr. McRoy said that his vacation partner has greatly improved in health and that it was expected that he soon would be fully recovered from his illness.

Murphy Back at His Desk.

President Murphy and Secretary Thomas reported at the Cub offices after several days' absence on account of colds. The Cub boss declared that he sought his illness from his secretary, but this Thomas stoutly denied. Mr. Murphy announced that Fred Pfeffer, the big Cub pitcher, had sent in a signed contract. He declared that he had not seen Johnny Evers and later Johnny Evers declared that he had not seen Mr. Murphy, and this is the status of the Evers case, so far as the west side club is concerned. The two men may get together today and discuss the Trojan's contract for next year, but neither man would say when he thought the meeting would come off.

Many veteran baseball players are said to have sent in applications for positions on President Lynch's staff of umpires. Their names probably will be passed on at the annual meeting. Kid Gleason, who was manager and captain of the Philadelphia team; Heine Peitz, the old Cincinnati star catcher; Carl Lundgren, former Cub pitcher; Fred Tenney, formerly a Giant, and Jack Doyle, veteran of the New York, Chicago, and many other teams, are the men interested.

TRIAL FOR JIGGS DONAHUE.

White Sox Ex-First Baseman Probably Will Attempt to Secure Old Position on His Former Team.

Hot Springs, Ark., Dec. 2.—[Special.]—Jiggs Donahue, former White Sox first baseman and Hot Springs tenpin boss, is in high glee. A short while ago he wrote to Charley Comiskey that his eyesight was no longer ailing him and that he wished to try for his old position when Hugh Duffy leads his charge to Texas next spring. Comiskey answered that he was delighted to hear that the latter was in good health and if the Sox could secure a title to their old first baseman Donahue might try for his old place. Donahue came to Hot Springs in August.

Ryan Wants to Manage Aurora.

Rockford, Ill., Dec. 2.—[Special.]—Howard Carmichael, manager of the Madison team last season, has sold the management of the Oshkosh club and probably will accept. The Madison club will have a playing manager next season. Jimmy Ryan of Chicago has applied for the management of the Aurora team.

A.A.F. COMPLETES WINTER PLAN

Indoor Track Meet Scheduled for Early in April—Swimming Events to Be Held Next Month.

Members of the Amateur Athletic federation at their monthly meeting at the Boston Oyster House last night completed plans for the coming indoor season. The work covering almost every branch of amateur sports. No tournament in any of the branches will be held until January.

No definite dates for any of the meets were decided upon, but the months were selected. It was planned to hold the indoor track meet early in April, probably in the Northwestern gymnasium. The gymnastic meet will be held the latter part of March and fencing championships early in May. Each competition is divided into three classes—intermediate, junior, and novice.

The indoor swimming tournament is scheduled to take place in January, while the outdoor meet will be scheduled for July. In the meet the intermediate will be divided into three classes, boys of A, B, and C, according to ability. The wrestling tournament will be held for February.

A SOLITAIRE FIEND.

CLUB PLANS LAKE SHOOTING

Targets Will Be Thrown from Scow in the River Harbor.

YACHTSMEN BACK OF SCHEME.

Chicago Delegates Leave to Demand Action in Canada Cup Case.

BY JOHN G. DE LONG.

The creaking of blocks, the slapping of reef points on mainsails, and the sound of bubbling water under the bows of racing yachts ceased long ago on the lake front. Within a few days more seasonable sounds will replace them in the form of gunshots, for trap shooting is to be inaugurated on the lake front, and within sight of the downtown district at that.

The Chicago Yacht club will promote the novelty and already many members of the Grant park organization are busily engaged in overhauling shotguns discarded long ago and purchasing shells in wholesale quantities. Some of the more enthusiastic, unable to await the completion of the new plans, have begun practicing on the clay discs thrown by strong armed longshoremen from the yacht club verandas.

Commodore William Hale Thompson, yachtsman, ex-cowboy, and hunter, heads the movement to establish traps at his club. Among other promoters of the project are Lawrence Hayworth, Sterling Morton, and A. Sheldon Clark, secretary of the C. Y. C. Twelve shooting enthusiasts are now numbered among the charter members.

According to the plans, a barge scow will be anchored inside the breakwater opposite the clubhouse, and on this will be located several sets of traps from which the clay pigeons will be thrown. The tenders of the traps will be protected by an armored shield on the land side of the scow and the trapshooters will give the word "Pull" from the clubhouse dock. The scheme has a great advantage in the fact that all the shooting will be done over the open lake, which at this time of year is usually is free of vessels with the exception of an occasional tug on its way to the cribs.

Charles Soutar, Fred A. Price, and Fred D. Porter, Chicago delegates to the annual meeting of the Yacht Racing union of the great lakes, have gone to Detroit for today's gathering of the rule-makers. The Chicago men probably will make the session an interesting one for they have gone to the City of the Straits with the intention of starting something. They will submit to the meeting a proposition that the Rochester Yacht club either fish or cut bait with the Canada cup, which for several seasons has been tied up with the New Yorkers active in mailing knots in the red tape wound about the historic trophy.

Failing to dislodge the cup, Messrs. Soutar, Price, and Porter will tell the delegates that the Chicago Yacht club stands ready to offer a cup of equal value to take the place of the Canada trophy. Commodore Thompson of the local organization heads a syndicate of club members who will do this. It is said if the offer is accepted, several new trial boats will be built on Lake Michigan to defend the cup and that the eliminators tests would be held here. It has not been decided for what class the cup shall be given, but it likely would be either the Q or R class.

Stair Chosen Lake Forest Captain.

At a meeting of the Lake Forest academy football team yesterday J. Russell Stair of Minneapolis was elected captain for next season. He has played quarter back on the Lake Forest academy team for the last two seasons, and has headed the team in a consistent manner. The team will again be coached by Clarence B. Herschberger, who will have it for his sixth year.

SPORTING CALENDAR.

SATURDAY, Dec. 3.—Track: County High school cross country run, Oak Park. Billiards: Chicago at Kansas City; Brooklyn at New York. "Big Eight" conference meeting, Auditorium hotel. Fights: Johnny Coulon vs. Charlie Harvey, New Orleans. Wrestling: Mahmout vs. two men, I. A. C.; Roller vs. Bruggelo and Ordeman vs. Pons, at C. A. A.

SUNDAY, Dec. 4.—No important events scheduled.

MONDAY, Dec. 5.—Billiards: Chicago at Pittsburg; Brooklyn at Philadelphia.

TUESDAY, Dec. 6.—Basketball: Lane at Crane; McKinley at Lake View; Bowen at Hyde Park; La Grange at Austin [light]; Lane at Crane; Lake View at Waller; Oak Park at Marshall; La Grange at Austin; Curtis at Wendell Phillips; Farragut at University High [heavy]. Billiards: Chicago at Pittsburg; Brooklyn at Philadelphia. Basketball: Bowen at Hyde Park; Englewood at Lake [heavy]; Englewood at Lake [light].

WEDNESDAY, Dec. 7.—Track: Open handicap meet, Seventh Regiment armory. Wrestling: Hackenschmidt vs. Westergaard, Coliseum. Billiards: Chicago at Pittsburg; Brooklyn at Philadelphia. Basketball: Bowen at Hyde Park; Englewood at Lake [heavy]; Englewood at Lake [light].

THURSDAY, Dec. 8.—Swim: High school invitation meet, I. A. C. Basketball: Waller at Lane; Wendell Phillips at University High; Farragut at Curtis [heavy]; McKinley at Lane [light].

FRIDAY, Dec. 9.—Basketball: Crane at Lake View; Hyde Park at Englewood; Lake at Bowen; La Grange at Marshall; Oak Park at Austin [heavy]; Crane at Lake View; Hyde Park at Englewood; Lake at Bowen; Oak Park at Austin [light].

M'FARLAND SHOWS WELL IN THREE ROUND EXHIBITION.

Chicagoan Outweighed Twenty Pounds Puts Up Good Fight Against Buck Crouse at Pittsburg.

Pittsburg, Pa., Dec. 2.—[Special.]—Packey McFarland and Buck Crouse, the Pittsburg welterweight, met in the Academy of Music tonight before a packed house in a three round exhibition bout. While neither man extended himself, Packey made a splendid showing, although Crouse had fully twenty pounds advantage. There were few hard blows struck, but Crouse evidently wanted to try McFarland out, for he sent in some solid ones that were almost equivalent to knockouts. Packey showed splendid speed, but could hardly have stood up to Crouse in a ten round bout or even a six round one to any advantage, for the Pittsburg boy, in addition to his superior weight, has an extremely hard punch. McFarland is meeting all comers at the theater this week.

WOLGAST WILL MEET MORAN.

Lightweight Champion Says He Will Fight Briton on Feb. 22 if He Is Guaranteed $12,500.

Grand Rapids, Mich., Dec. 2.—[Special.]—"I will meet Owen Moran in a bout of forty-five rounds or to a finish on Feb. 22, one year from the day I defeated Nelson and won the lightweight championship, in any ring in the world, providing my end of the purse is not less than $12,500," is the announcement of Ad Wolgast in answer to a challenge to him issued by Owen Moran. "It took me too long to reach the top in hard traveling to risk my title in a contest of less than thirty rounds with some will-o'-the-wisp boxer who might outpoint me without doing any damage in a short session, and I do not intend to risk it."

Mantell Beats Sailor Burke.

New York, Dec. 2.—[Special.]—Frank Mantell of Pawtucket, R. I., who has middleweight championship aspirations, subjected Sailor Burke to a thorough beating in a ten round bout at the National Sporting club tonight. The bout was marred by clinching tactics on the part of the Sailor, who, however, did not quit under fire and put up a better fight than usual. Mantell repeatedly landed swings on Burke's jaw, but, although the latter at times was in trouble, he escaped a knockout.

SLOSSON VICTIM TO HOPPE'S SKILL

Cue Champion Defeats Opponent in 18-1 Match by 1,000 to 471 Points.

TAKES DROP IN AVERAGE.

Fails to Continue Pace of First Night and Goes 45 Innings to Finish the Game.

New York, Dec. 2.—Willie Hoppe of this city, who holds the world's championship at 18-1 and 18-2 balk line billiards, defeated George Slosson tonight in a 1,000 point 18-1 match by a score of 1,000 to 471. Hoppe went out in forty-five innings, with an average of 22 10-45, retaining the championship.

Slosson scored only 207 in the first block last night and 264 more tonight. By winning the match Hoppe won a side bet of $500.

Notwithstanding his victory Hoppe did not play up to his form of last night, when he made a new record average of 33 5-15. For the entire match this dwindled to 22 10-45, so that Ives' record of 31.25 made fourteen years ago for 1,000 points still stands.

Except for a spell of 91 in his twenty-third inning Hoppe played mediocre billiards until the thirty-ninth inning. Then he netted 130 caroms, failing on a draw shot. Slosson played carefully all through, but the big lead which the champion had on him from last night's play made his chances practically hopeless. Scores:

HOPPE—0, 31, 4, 46, 64, 65, 27, 26, 51, 4, 61, 2, 65, 57, 23, 16, 29, 22, 2, 59, 26, 3, 51, 13, 3, 43, 1, 1, 8, 0, 0, 3, 2, 1, 0, 15, 9, 3, 110, 3, 1, 5, 1, 1, 0; total, 1,000; average, 22 10-45; high runs, 110, 51, 65.

SLOSSON—6, 7, 32, 0, 45, 4, 0, 0, 4, 2, 25, 26, 29, 18, 7, 0, 2, 25, 27, 0, 0, 1, 1, 11, 2, 2, 0, 0, 1, 21, 21, 3, 2, 54, 17, 17, 24, 0, 11, 12, 0, 1, 4, 22; total, 471; average, 10 31-44; high runs, 45, 54, 32.

Referee—Albert Cutler.

CHICAGO CUEIST WINS MATCH.

Krulewich of this City Defeats Kansas City Man in Three Cushion Contest, 50 to 33.

Kansas City, Mo., Dec. 2.—[Special.]—Playing a fast and steady game, Julius Krulewich of Chicago defeated Lou Gillespie of Kansas City in the second match of the national three cushion billiard series tonight at Kling's parlors by the score of 50 to 34. Scores:

KRULEWICH—1, 0, 0, 0, 0, 0, 0, 0, 0, 0, 0, 0, 0, 0, 1, 2, 1, 2, 0, 0, 0, 0, 0, 1, 0, 2, 0, 0, 1, 0, 2, 0, 0, 0, 0, 0, 1, 0, 0, 0, 0, 0, 2, 0, 0, 0, 0, 0, 3, 1, 0, 0, 0, 0, 0, 0, 0, 0, 0, 0, 0, 2, 0, 1, 0, 1, 0, 0, 1, 0, 0, 0, 7, 1, 0, 1, 1; total, 50; high run, 7.

GILLESPIE—0, 0, 0, 0, 0, 2, 0, 0, 0, 0, 0, 0, 0, 0, 0, 0, 1, 0, 0, 1, 0, 0, 0, 1, 0, 0, 0, 0, 0, 1, 3, 0, 0, 0, 0, 0, 2, 0, 0, 0, 0, 1, 0, 0, 0, 0, 0, 1, 0, 0, 0, 0, 1, 0, 1, 0, 0, 0, 0, 0, 0, 0, 0, 0, 1, 0, 0, 0, 2, 0, 0, 0, 0, 1, 0, 0, 0, 0; total, 34; high run, 3.

NELSON TO START OVER AGAIN.

Battler Will Rest, Then Take On Second Raters in Attempt to Regain Former Pugilistic Position.

San Francisco, Cal., Dec. 2.—[Special.]—Battling Nelson has abandoned all efforts to get a return meeting with Ad Wolgast, lightweight champion, at least for the present. The Hegewisch demon declares he will take a rest at his New Mexico ranch and after he has fully recovered his "composure" will start east and take on some second and third raters in an attempt to climb the ladder again. If he is successful in these fights he does purpose going after Wolgast in an effort to regain the title.

BOB DOBBS BEATS DICK GREEN.

Veteran Colored Boxer Knocks Out Chicago Welterweight in Sixteenth Round at Berlin.

[SPECIAL CABLE TO THE CHICAGO TRIBUNE.]

BERLIN, Dec. 2.—Dick Green, who calls himself the "champion welterweight of Chicago," was knocked out here tonight by the veteran American negro boxer Bobby Dobbs. The negro was Green's master from the start and put the latter to sleep in the sixteenth round with a hard swing to the jaw. It was the first genuine prize fight Berlin ever witnessed, and the game is likely to be popular henceforth.

Keyes and Little Draw.

Savannah, Ga., Dec. 2.—Bert Keyes of New York and Walter Little of Chicago fought ten fast, hard rounds to a draw before the Southern Athletic club tonight. A cut over the right eye of each man was opened early and blood was plentiful. Both men landed hard and often.

Jack White Knocks Out Tweat.

Dayton, O., Dec. 2.—Jack White of Chicago tonight knocked out Tommy Tweat of Columbus in the third round of what was to have been a fifteen round bout.

Kid Bruno Breaks an Arm.

Sapulpa, Okla., Dec. 2.—[Special.]—Kid Bruno of Chicago broke an arm in the second round of a match scheduled for fifteen rounds with Kid Anderson of Claremore. Anderson was given the fight.

Ordeman Wins Handicap Bout.

Henry Ordeman, the Minneapolis wrestler, succeeded in throwing Fred Erler and Emil Bruggilo each in thirty minutes at the Empire last night. Ordeman threw Erler in 13:20 with a reverse body hold, and Bruggilo in 6:30 with a crotch and half nelson. Jim Galvin won from Kalla Pasha in straight falls.

Haekenschmidt Beats Hassane.

Indianapolis, Ind., Dec. 2.—[Special.]—George Hackenschmidt was forced to extend himself to the limit to defeat Yusaff Hassane tonight in 40:25 and 10:41. Charley Olson defeated William Rabe in straight falls, 26:00 and 9:03. Champion Frank Gotch was a spectator.

AT THE BILLIARD HALLS.

Thompson [150] won the second playoff of the five handed tie in the 18-2 tournament at Hugel's, defeating Lauben [170], 150 to 112. The winner averaged 4 32-37. Tonight at 7:30 Schaefer will play Anderson and then Lauben.

Murray was out of the city and unable to meet Morrison in the 18-2 tournament at Foley's. Murray [145] and Allen [175] tonight.

In the three cushion tournament at the Romeo Kemry [50] defeated Schlapke [24], 50 to 18.

In the three cushion tournament at Hicks' Weed [50] defeated Thomas [48], 50 to 45, and O'Toole [50] defeated Dee [45], 50 to 39.

In the three cushion tournament at Bruck's H. Steck [42] defeated J. Magnus [47], 42 to 37.

At Benninger's, Evans [125] defeated Hale [125], 125 to 112. Tonight Stuart and Gomm.

Charles Tripp, the Illinois champion, and Fred Durpee have been matched to play for the western pool championship. They will play 300 balls, 100 each night, the match starting on Dec. 12 at Hemmer's.

NATIONAL BOWLERS IN FORM

Team Averages 996 and Takes Three Straight from Beldens.

SMITH GETS 217 FOR SERIES.

Woodlawns Blank the Madisons in the Phoenix League Tourney.

The Nationals shot another fast series in the Colonna league last night, averaging 996 flat with 1,059 for high game, and cleaning up three straight games from the Beldens. Fisher and Smith were high average men for the winners, Smith drawing 217.

The Woodlawns picked up three straight games in the Phoenix league when they met the Madisons, Ted Mackay leading the winners with a solid contribution of 212 2-3. The feature of the series was the fine work of Miner on the losing side, the Madison expert averaging 220 flat. The Woodlawns averaged 927 flat.

Other features of the night were Collier's 211 flat in the Chicago, Jando's 210 1-3 in the Douglas Park, and Adams' 210 1-3 in the Ammerpohl. Scores:

COLONNA.

Beldens.	1.	2.	3.	Nationals.	1.	2.	3.
Carlson	163	134	167	Fisher	161	245	184
Hilfer	168	190	182	Penfold	187	197	162
Roloff	199	221	157	Jardine	190	156	190
Hart	158	176	185	Smith	232	229	193
Bucholz	192	226	191	Johns	193	202	180
Totals	814	963	906	Totals	963	1056	949

Colonnas.	1.	2.	3.	Diamonds.	1.	2.	3.
Horndorf	200	181	208	Held	209	156	171
Strassheim	197	211	192	Bender	174	204	210
Nelson	186	179	194	Schultz	178	148	158
Burkhardt	222	176	210	Johnson	122	154	170
H'debrandt	187	199	200	Carlstrom	168	190	145
Totals	994	916	1010	Totals	849	852	852
B. Mawrs.	574	968	829	Diverseys	869	914	842

BRAND'S PARK.

Ripsnores	806	970	994	So. Pawa.	963	880	921

GLENWOOD.

Rubins	904	933	910	Julians	806	771	780
Jontinentals	846	829	913	Sterns	969	867	756

CHICAGO.

Engineers	916	880	910	Centurys	893	942	910
Com.-Edi.	928	873	844	Crescents	917	884	708

PHOENIX.

	1.	2.	3.		1.	2.	3.
S. Parks	868	819	922	Kenwoods	829	912	875
Madisons	897	881	885	W'dlawns	945	911	925
Lees	824	826	774	Buicks	731	849	891
Andersons	889	920	924	Drexels	788	925	819

Levine Defeats Ed Blouin.

Louis Levine defeated Ed Blouin for the possession of the Lismore cup last night at Ehrhardt's, beating the veteran in ten games. Levine shot as Mountain's representative and brings the cup back to the alleys where the tournament originally started. The Blouins won eight matches before meeting defeat.

Levine	177	226	172	184	240	190	213	139	191	191
E. Blouin	222	167	166	172	179	189	149	205	204	184

SPORTING NEWS NOTES.

The Maroon soccer team will play the McCormick Theological Seminary team at Marshall field this afternoon at 1:30 o'clock. Peter J. Peel, donor of the Peel cup, will referee.

Lightweight Owen Moran and Manager Charlie Harvey will arrive in Chicago this morning and leave on an afternoon train for New York.

George Hackenschmidt, the "Russian Lion," will arrive in Chicago this morning from Indianapolis and will go into training here for his match of Wednesday night at the Coliseum with Jess Westergaard of Des Moines, Ia.

Evanston Run to Mitchell.

G. E. Mitchell, running from scratch, won the first annual cross country run for athletes of Evanston, defeating Gilman, with three minutes handicap, by less than two seconds. Wolford was third, fourteen seconds behind. The course, which is 2.8 miles, was covered in 15:00, remarked as exceptionally fast, considering the condition of the roads and the weather.

Three Enter Cross Country Run.

Six teams representing three high schools will start this morning in the annual "prep" cross country run over Oak Park roads. The contest for the Oak Park challenge cup drew entries from Englewood, Crane, and Oak Park.

MICHIGAN STATUS WILL BE DECIDED

"Big Eight" to Take Up Future Football Relations with Wolvertines.

TRACK MEET TO GO NORTH

Minnesota Probably Will Get Conference Events; Schedules to Be Arranged.

Representatives of the "Big Eight," or western conference colleges will assemble at 10 o'clock this morning in the Auditorium hotel for their annual meeting, at which one of the important questions for discussion will be future football games between Minnesota and Michigan.

R. R. Wilson of Northwestern, present president of the conference, and G. A. Goodenough of Illinois, secretary, will be present.

The other members are: Prof. T. F. Moran of Purdue, James Paige of Minnesota, H. W. Johnston of Indiana, A. A. Stagg of Chicago, C. E. Allen of Wisconsin, and A. G. Smith of Iowa. It is understood that Michigan will not send a representative.

Will Decide Michigan's Fate.

Some rule or suggestion in regard to the playing of games with Michigan by members of the conference undoubtedly will be discussed at the meeting. When Michigan left the conference in 1906 all the members canceled their athletic engagements with that institution and some of them have arranged any since, except Minnesota. Although there is no written rule, the general sentiment of the conference appears to be that the precedent established when Michigan left the organization should be observed.

Coach Yost has been quoted as saying that he cannot understand why Minnesota should not be permitted to play Michigan when Illinois is permitted to play Syracuse, and Chicago is permitted to play Cornell. Members of the conference answer that neither Syracuse or Cornell ever has been a member of the western conference and cannot logically be such; neither are they in a geographical position to take advantage of the conference if it wished to do so; while Michigan, they assert, is the logical opponent of the middle western conference athletes, and by reason of its location ought to be either willing to be in the conference or wholly outside of it.

No Split in Conference.

Rumors that there will be a split in the conference are regarded as without foundation. Coach Stagg, in the statement which he gave out this week, said that the conference was stronger than it had ever been before and that any talk of its breaking up was silly. It is generally believed that Minnesota will be ready to drop Michigan in future if asked to do so, and that the controversy will thus be settled.

It is expected that the next conference track meet will go to Minneapolis in response to Minnesota's request. Northwestern will suggest through its representative that a conference indoor track meet be held this winter in the new gymnasium at Evanston. Coach Hammett's men have the use of a dirt track and if it is probable that the invitation will be welcomed by the representatives. Nothing of the kind has been attempted before by the conference. Indoor meets having been dual or triangular.

Besides the faculty representatives the coaches of the football, baseball, and track teams will be on hand to arrange schedules. Although some of the dates for the more important football games have been settled, there still are a number of open dates in the schedules of the different teams, and the coaches always have taken advantage of the opportunity afforded by the conference meeting to agree on other dates for athletic contests.

MURRAYS WIN HOCKEY GAME.

Defeat Shamrocks in Rough Contest at Ice Palace, 7 to 3—Howell Stars on the Defense.

The Shamrock-Murray hockey game at the Ice Palace was pulled off last night before a large crowd, the latter winning, 7 to 3. Rough tactics of some of the players was in evidence throughout. The Murrays made their goals in the first half and four in the second. The Shamrocks made their three goals in the first half. Howell, the point of the Shamrocks, did some especially clever work on the defense. Lineup:

Murrays [7].		Shamrocks [3].
Paul	Goal	Wagner
Art. Lauder [3]	Point	E. Howell
Roberts	Cover point	F. McDonald
Graham [2]	Center	J. McLeod [1]
Nesbitt [2]	Rover	H. Howell [2]
Campbell	Left wing	R. Stewart [2]
Marks [1]	Right wing	H. Mitchell

Jaeger to Lead I. A. C. Water Team.

Anton [Nails] Jaeger was yesterday elected captain of the water polo team of the Illinois Athletic club for the fourth successive year. The first entries for the interclubiate swimming meet next Thursday night were received yesterday. Among them was that of N. J. Handy, who will compete unattached in the event which will be open to other than high school natators.

Big Indoor Meet Planned.

The Chicago Irish-American Athletic club will hold its first big indoor meet at the Seventh regiment armory Saturday night, Jan. 14. The event will be the most pretentious in the way of indoor athletics ever held in Chicago, as the greatest athletic stars in the world will compete.

Get O'coats
Two collars on one coat.
15.00 to 25.00

The above are known as "Presto" overcoats, a perfect fitting collar that buttons up high around the neck, same collar when turned down, just as neat as any turned down collar on a tailor made overcoat. This patent collar is a wonder and the prices, 15.00 and 25.00 for "Presto" coats will surprise you. They are great values. I would like to have you see them.

Tom Murray
Open till 10 Saturday Jackson Cor. Clark

Tom Murray
Open till 10 Saturday
Jackson Cor. Clark

Good Fellowship Is Good Judgment. Come In!

BOWEN HIGH FIVE TRIPS ENGLEWOOD

Cameron's Basket in Last Five Seconds of Play Gives 30 to 29 Victory.

CRANE DEFEATS WALLER.

Winners Lead Nearly All the Way and Take Close Contest, 25 to 24—Other Games.

Cameron's perfect throw of a basket in the last five seconds of play won for the Bowen High school heavyweights in the Cook County "prep" basketball league yesterday over the Englewood five in the former's gymnasium, 30 to 29. Englewood, champion of last season, gained a large advantage at the close of the first period when it led, 21 to 11.

When the second session opened the South Chicagoans started a grand rally and came within three points of tieing the game. The score remained almost at a standstill for the next ten minutes. Then South Chicago added two more points, the score being 29 to 28. Then followed Cameron's basket.

Ousts Anderson from Game.

Anderson, the Bowen center, was ousted from the contest for violating the penalty foul rule. W. Roy played the feature contest for the victors, throwing seven baskets and six fouls. Englewood scored hearty half of its points by free throws, Greenwald throwing thirteen of these. Lineup:

Bowen (30.)	Englewood (29).
W. Roy Dihigard	R. F. Greenwald
Cameron	L. F. Summers
Anderson, W. Roy	C. Lloyd
H. Roy	R. G. Austin
Kendall	L. G. Rowe

Baskets—W. Roy, 7; Dihigard, Cameron, 2; Anderson, H. Roy, Greenwald, 5; Summers, 5. Free throws—W. Roy 6; Greenwald, 13. Referee—Schmidt. Umpire—Morwick.

Crane, 25; Waller, 24.

Crane's heavyweight quintet won from Waller's five in the latter's gymnasium, 25 to 24. Although Crane led nearly all the way, Waller put up a strong game, but the work of the Crane guards prevented many baskets. Burt and Kircher played the feature contest for the victors, the former throwing six baskets and the latter five. Lineup:

Crane (25).	Waller (24).
Kircher	R. F. Huhn
Krueger	L. F. Johnson
Burt	C. Langille
Dell	R. G. Horney
Ruteen	L. G. Schneider

Baskets—Kircher (5), Krueger (1), Burt (6), Huhn (4), Johnson (4), Schneider (3), Horner (2). Free throws—Huhn (2), Krueger. Referee—Jeffers. Umpire—Hardt.

Austin, 26; Marshall, 10.

Playing a strong game from start to finish Austin's heavyweight five won an easy game from Marshall in the latter's gymnasium, 26 to 10. Austin led at the end of the first period, 12 to 1. Shortly after the second half opened Marshall braced and ran eight points, while the victors were making two. Carrell's basket shooting was the feature. Lineup:

Austin (26).	Marshall (10).
Gilmore	R. F. Norlan
Fillinger	L. F. Butler
Carrell	C. Benson
Wood	R. G. Volini
Kasey	L. G. Fairweather

Baskets—Norland (3), Carrell (6), Gilmore (4), Fillinger, Free throws—Norlan (2), Benson (2), Gilmore (4).

Lane, 24; Lake View, 21.

Lane's first team took a hard fought game from Lake View on the Wilson Avenue Y. M. C. A. floor, winning, 24 to 21. The first half ended 12 to 4. In the second session Lake View came strong, but fell short. The brilliant combination work of the victors was the feature. Lane fouled frequently and Fish of the opponents scored eleven points as a result from free throws. Lineup:

Lane (24).	Lake View (21).
K. Russell	R. F. Flint
Craig, McDownell	L. F. Hardy
James, Feasey	C. Houser
Burke	R. G. J. Russell
Johnson	L. G. Vehe Burns

Baskets—Jensen (3) Burke (3), Johnson (2), Feasey (2), Hardy, Flint, Russell (2), Vehe. Free throws—Johnson (2), Feesey (2), Flint (11). Referee—Clark. Umpire—Burdick.

Lane, 65; Lake View, 12.

Lane's lightweight five enjoyed a frolic at the expense of the Lake View second quintet, winning 65 to 12. Lane led from the start and never was headed. Gardiner and Whitfield each threw eight baskets, while Wetzel was only one basket behind. Lineup:

Lane (65).	Lake View (12).
Gardiner	R. F. Markson, Clark
Wetzel	L. F. Roberts
Whitfield, Hutch	C. Hardy
Parker	R. G. Russell
Tompkins, Carrier	L. G. Blessing

Baskets—Gardiner (8), Whitfield (8), Wetzel (7), Parker (), Hutch (4), Carrier, Hardy (2), Russell, Clark. Free throws—Wetzel, Hardy. Referee—Clark. Umpire—Worthy. Time of halves—20 and 15 minutes.

Englewood, 28; Bowen, 9.

Englewood's second team evened up the honors of the day by defeating Bowen's lightweights, 28 to 9. The offensive work of the Englewood five was the feature. Lineup:

Englewood (28).	Bowen (9).
Moore	R. F. Tansey
Schultz	L. F. Melaniphy
Thayer	C. Korinski
Hester	R. G. Cray
Wightman	L. G. Laveran

Baskets—Moore (4), Schultz, Thayer (6), Hester (2), Wightman (3), Melaniphy, Tansey, Korinski. Free throws—Moore, Thayer (2), Korinski.

Curtis, 59; U. High, 3.

Curtis heavyweight quintet swamped University High in the opening game, 59 to 3, in the former's gymnasium. The losers were blanked in the first half, the score being 26 to 0. In the second half they managed to gather three points on free throws. Levitan played the feature game, shooting eight baskets. Lineup:

Curtis (59).	University High (3).
Chadwick	R. F. Kennedy
Levitan	L. F. Atterbury, Bruce
Hildebrand	C. Dougherty
Schmid	R. G. McLarthier
Schroeder	L. G. Harris, Hobe, Tink's

Baskets—Chadwick (6), Levitson (8), Hildebrand (1), Schmid (5), Schroeder. Free throws—Dougherty (3), Levitson (5). Referee—Brandenburg. Umpire—Copley.

MEDILL'S GIRL FIVE IS VICTOR

High School Team Wins Curtain Raiser of Season from Bowen by Score of 13 to 6.

The Medill High school girls' five won the curtain raiser from the Bowen High school team, 13 to 6. The feature was the all around playing of the Medill team. Lineup:

Medill (13).	Bowen (6).
Fairweather	R. F. Bushnuer
Swedes	L. F. Klein
	C. Goodman
	R. G. Oppenheim
	L. G. Yoder

Baskets—Klaus (2), Fairweather (2), Swedes, Jordan (2), Oppenheim. Free throws—Klaus, Fairweather (2). Referee—Bishop.

Medill, 39; Alumni, 21.

Medill defeated the alumni of the school yesterday in basketball game on the home floor, 39 to 21. The undergraduates proved too strong for their opponents, especially on basket throwing. Seglin starred with five baskets and Pedrit and Herr each threw six. Lineup:

Medill (39).	Alumni (21).
Seglin	R. F. Shalek
Pedrit	L. F. Kohl
	C. Stern, Block
Herr	R. G. Grossman
Cohen	L. G. Davis, Richie

Baskets—Seglin (4), Pedrit (3), Herr (3), Cohen (2), Bradley, Shalek (3), Stern (3), Block (2), Richie. Free throws—Seglin (7), Grossman (3). Time of halves—20 minutes. Referee—Lavit. Umpire—Rosenberg.

Basketball at N. W. U.

Director Dan Dougherty of Northwestern Academy is holding a series of games between the candidates for this year's basketball team and as a result some interesting games have developed. Yesterday the first crew won from the second crew, 17 to 15, and the third crew beat the fourth crew into camp, 17 to 14.

Oak Park, 24; New Trier, 19.

Oak Park High school basketball team defeated New Trier High on the latter's floor last night, 24 to 19. Oak Park led from the start, the score at the end of the first period being 13 to 8. The feature work of Hecht and the forgers.

IN THE WAKE OF THE NEWS.

BY HEK.

YOUR WAY OF THINKING.

When you glue your gaze upon a gink connecting with the tin,
You will label him corrupted and his system mortal sin,
If you should happen to be on the outside looking in.

However
You'll chant another ditty, I have no doubt,
When you are on the inside a-looking out.

When rosy fingered dawn beholds you slide home with a tide,
You're less concerned with outward things than what you have inside,
Your one object in life is just to make that cargo ride.

At any rate,
You hold a different point of view, I have no doubt,
From your neighbor's on the inside a-looking out.

You may join the anwil chorus and display a nasty scowl,
And shed enough big crocodiles to wet a Turkish towel,
When success warms up to some one else whose game is fair or foul.

Nevertheless,
You'll play a different record, I have no doubt,
When you are on the inside a-looking out.

C. E. B.

The shooting is pretty good this morning. Among the other bright things submitted here is a communication from Mr. Lyman Smith, Janesville, Wis., who wants to know if we think "President Ban Johnson will appoint Tom Lynch president of the National league." Sassy way of putting it, is it not?

Nor is that all from Mr. Smith. He exclaims: "If it only could be arranged that those who are playing on their reputations while in the home city could have a business to claim their attention in the morning, play ball in the afternoon, write up the game for some morning paper, and do a vaudeville stunt at night."

Yes, and what price some of them would not be game enough to tackle it if "suitable financial arrangements" could be made?

"Mickey" requests us to ease his mind of this: "Anyhoy, while Salome was running she certainly showed form."

Jack Johnson confides in us that he would love dearly if the scribes who have occasion to record his movements and his thoughts would refrain from referring to him by his color, for that he is ashamed of it, or is indulging any illusions in that particular, but he doesn't think it should be necessary to parade him as the big cinder, the big smoke, the large dingo, the giant black, or the gigantic mephitis Americanus. Mr. Johnson must admit, however, that some sobriquet or substitute for his real patronymic (slang for moniker) must be used, in order that tiresome repetition be avoided. We always have taken shelter in the term, "big spade," which is not listed in the epithets which irk him so, but we'll blow that if he objects. Anything to oblige the chocolate champion.

Just to show how much better Chicago is than Aurora, Peoria, West Hammond, and other throbbing centers within the confines of Illinois, Joe Choynski, the veteran near champion, and Miles McLeod, the young farmer from Missouri, were estopped by the police from even shaping up for the semblance of a half minute setto at a north side theater. O, well!

By the way, Joe is getting by with his acting in great shape, thanks to his talented wife, who is "there with it" and always has been. So confident is the old war eagle that he says that inside of six months we won't miss Mansfield.

A BAR THE SOUSE!

I don't mind a man's getting soused to the sare—
His habits are nothing to me;
He can wallow amain in the high balls and beers
If he doesn't compel me to see.

He can raisel and rant to his soused content,
He can break up the furniture, too,
He can sleep in the street when his money is spent,
As his thirst has ordained he should do.

He can cut all the capers that go with a stew,
The while he is drenching his face—
What time he's inhaling the bubbles or brew—
If he picks out the time and the place.

But I shan't be annoyed by a rotter like that,
Though he be my nearest of kin,
Though he be a "prince when he's not on a bat,"
He's HIMSELF when the liquor is in.

RICHARD LE GASOLINE.

Can it be that Oscar Wilde was ever identified with anything to which Mr. Farwell could take offense? Chloroform the thought!

With this thought uppermost, we herein offer a prize of a box seat in Bob Mott's Opera house for a suitable, subtle, sat, nifty, appropriate, and unobjectionable subtitle for Mr. Johnson. Mr. Johnson himself to be one of the judges, Chief Stewart another, and Lorado Taft the third. Go to't.

SLIPPING.

Fallen for the fuzzy Kelly,
Called the illest of hats;
Pretty soon, you cannot tell, he
Will be wearing ecru spats.

FAVORITE LOSES AT OAKLAND.

Star Actor Fails to Live Up to Name in Fourth Race, Landing Outside Money.

San Francisco Cal., Dec. 2.—Showery weather prevailed at Oakland today, but the track was not affected seriously. The defeat of Star Actor in the feature event came as a surprise. He failed to finish inside the money. The stewards ordered today that entries from the stable of T. H. Ryan be refused and suspended Jockey Buxton because of the unsatisfactory racing of Roman Wing.

First race, 11-16 mile—Tim Judge (Shilling), 5 to 1, won; Tay Pay (Archibald), 2 to 1, second; Prestolite (Pickens), 8 to 1, third. Time, 1:07 2-5. Eddie Dale, Nancy Ray, Portola, Bob Chocolate, Fontello, Clyde Herburt, Waco Bill, and Pastor Boy ran.

Second race, futurity course—Quality Street (Garner), 5 to 1, won; Miss Sly (McCarthy), 11 to 5 second; Banorella (Callahan), 20 to 1, third. Time, 1:09 2-5. Beda, Sona, Cameo, and Descendent ran.

Third race ¾ mile—Serviceance (Glass), 6 to 5, won; Prudent (Gilbert), 10 to 1, second; Combury (Garner), 25 to 1, third. Time, 1:15 1-5. Emma G. Rosamo, Novgorod, Special Delivery, Titus II., Netting, and Argonaut ran.

Fourth race 1 3-16 miles—Elgin (Thomas), 18 to 1, won; Captain Burnett (Garner), 7 to 2, second; Molesey (Kederis), 9 to 2, third. Time 1:59 3-5. Star Actor, Belview, Sir Wesley, Swell Girl ran.

Fifth race 1 mile—Tony Faust (Archibald), 2 to 1, won; Cabin Mentry), 16 to 5, second; Dovalis (Garner), 7 to 1, third. Time, 1:41 2-5. Plume, Royal Stone, Nasmerito, Sake, Silver Grain, Gramarcy, Aks-ar-ben, El Paisano ran.

Sixth race, ¾ mile—Bellesmicker (Leods), 6 to 1, won; Harry Stanhope (Cavanaugh), 6 to 1 second; Pat (Garner), 4 to 1, third. Time 1:14. Lookout, Wap, Hannibal Bey, Lady Adelaide, Lady Rensselaer, Pete, Yellowfoot, Phillistine, All Alone ran.

FOUR HORSES IN THRILLING FINISH

Phoronis Leads Quartet in Short Distance Event at Moncrief Park.

WOOLSPUN RUNS SECOND.

Madeline L. Snatches the Third Position from Lou Lanier by a Head.

Jacksonville, Fla., Dec. 2.—In the short distance sprints at Moncrief park today one of the closest finishes of the meeting was furnished in the first race when the first four horses, Phoronis, Woolspun, Madeline L., and Lou Lanier, passed the wire barely heads apart in the order named.

In order to avoid small fields, the management of the racing association decided to prohibit the withdrawal of any horses from any race in which six or less entries are named. Summaries:

First race, 11-16 mile—Phoronis, 105 [Adams], 8 to 1, won; Woolspun, 111 [Davenport], 3 to 2, second; Madeline L., 108 [Butwell], even, third. Time, 1:06 3-5. Anna, Lou Lanier, Lilyis Lee, Wolinesta ran.

Second race, ¾ mile—The Nigger, 100 [Bell], 7 to 1, won; Aldrian, 108 [Butwell], 7 to 1, second; Jack Denman, 107 [Obert], 2 to 5, third. Time, 1:13 4-5. Senator, White Wool, Patrick S., Heatherbloom, County Tax, and Sandhill ran.

Third race, 11-16 mile—Billy Barnes, 117 [Lang], 5 to 1, won; Monty Fox, 112 [Butwell], 4 to 5, second; Splinters, 112 [Troxler], 6 to 5, third. Time, 1:08 2-5. Dell, Tippy, Coletta, Americaneer, and Red Bob ran.

Fourth race, ¾ mile—Alfred the Great, 118 [Troxler], 1 to 2, won; Flying Squirrel, 107 [Bell], 9 to 10, second; Detroit, 106 [Ross], 5 to 5, third. Time, 1:14 1-5. Herpes, and Galley Slave ran.

Fifth race, ¾ mile—King Avondale 110 [Bell], 7 to 10, won; Bat Masterson, 109 [Goose], 3 to 5, second; All Red, 109 [Davenport], out, third. Time, 1:13 3-5. Gilpin, Wise Mason, John A. Munro, Roseburg II., and Canopian ran.

Sixth race, 1 1-16 miles—Stoneman, 109 [Ross], even, won; Shapdale, 109 [Obert], 3 to 5, second; Sigo, 100 [Bell], even, third. Time, 1:49 3-5. Hibernian, Mamie Algol, Oberon, and Radium Star ran.

PENSACOLA RACE RESULTS.

First race, ⅝ mile—Broken Ties, 109 [Donovan], 2 to 1, won; Inflection 4 to 5, second; Omieron, 4 to 5, third. Time, 1:33 3-5.

Second race, ¾ mile—Albion H., 114 [Griffin], 2 to 1, won; Warner Grinwell, 3 to 1, second; Bathlehem, 3 to 1, third. Time, 1:32 4-5.

Third race, 13-16 mile—Alice, 100 [Burton], 12 to 1, won; Golden Castle, out, second; Von Laer, even third. Time, 1:25 2-5.

Fourth race, ¾ mile—La U Mexican, 106 [Grifin], 4 to 1, won; Cherokee Rose, 3 to 5, second; Bright Maiden, 6 to 5, third. Time, 1:04 4-5.

Fifth race—Declared off.

Sixth race, 9-16 mile—Star Venus, 100 [Irvin], 2 to 1, won; Ledestone, 6 to 1, second; Nora Emma, 4 to 5, third. Time, :57 2-5.

JUAREZ RACE RESULTS.

First race, ¾ mile—Izzie [Murphy], 6 to 5, won; Sigurd [Thompson], 3 to 1, second; Outfielder [Nolan], 8 to 1, third. Time, 1:14 2-5. Clay, Gehtnecht, Ben Prior, Stalwart Lad ran.

Second race, 11-16 mile—Chapultepec [Benschoten], 7 to 10, won; Elder [Nolan], 6 to 1, second; Bonton [Kennedy], 6 to 1, third. Time, 1:08 2-5. Cobleskill, James Blackstock, Mrs. Nugent, Deerfoot ran.

Third race, 1 mile—Mauretania [Ganz], 6 to 5, won; Task Master [Benschoten], 12 to 1, second; Fancy [Anderson], 2 to 1, third. Time, 1:42 4-5. Short Order, Vesmo, La Dextra, Marcus, St. Kilda ran.

Fourth race, ¾ mile—Jacqueline [Nolan], 8 to 1, won; The Wolf [Murphy], 3 to 1, second; Ocean Queen [Ganz], 5 to 2, third. Time, 1:27. Dorante, Lomond, Polla Otilo, Workbox ran.

Fifth race, 11-16 mile—Round-the-World [Rice], 1 to 2, won; Frank Mullens [Wilson], 12 to 1, second; Du Bois [Kennedy], 12 to 1, third. Time, 1:07 2-5. Rue, Uncle Ben, West Point ran.

Sixth race, 11-16 mile—Miss Caithness [Benschoten], 6 to 1, won; Gene Wood [Reynolds], 7 to 1, second; Joe Woods [Smith], 7 to 2, third. Time, 1:08 3-5. Preen, Ed Holly, Yankee Nic, Valley Stream, Bellflower, Pilain, Shamrock, Rose Daly ran.

Stadium for Pittsburg University.

Pittsburg, Pa., Dec. 2.—A stadium and an athletic field were given the University of Pittsburg tonight during the banquet to the football team that has passed through this season without having scored upon. It is said the gift, made by J. C. Trees, an oil operator of this city and an alumnus, will amount to several hundred thousand dollars.

ENTRIES FOR TODAY.

AT JACKSONVILLE.

First race, 11-16 mile—Hudas Sister, 102; Marie Hyde, Roseberg II., 106; Henry Crosscaddin, 111; Sylvesteria, Shawnee, 105; Howlet, 108; Havre, 114.

Second race, ⅝ mile—Aldivia, 97; Eastern Star, 101; Naughty Lad, Lady Ormicant, Mollie S., 102; Sam Mathews, Detect, 103; Idleweiss, 104; Bessie Reinear, Gold Oak, Rash, 105; Dr. Duenner, 107.

Third race, handicap, 1 1-16 miles—Sandrian, 90; Reybourn, 102; Bob R., 103; Leamence, 103; Tom Hayward, Milton B., 105; Livewire, 109; Guy Fisher, 115.

Fourth race, the Quickstep handicap, 2 and 3 year olds, ⅝ mile—Ella Bryson, 103; Imprint, 104; Moncrief, Red Wine, Rye Straw, 105; Malatine, Darling, 108; Abraelon, 112; Dandield, 115; Helene, 105; Barleythorpe, 120.

Fifth race, 11-16 mile—Eye White, 105; Heine, 108; Billy Bodemer, Toison D'Or, Woodjane, 111; La Salle, Parkview, 111; Joe Gaitens, Uncle Jimmie Gray, 114.

Sixth race, 1 3-16 miles—My Gal, 96; Eitail, 104; Capt. Swanson, Arondack, Aylmer, 107; Norbitt, 110; El Oro, 111.

AT OAKLAND.

First race, Futurity course—Father Stafford, 114; Capt. John, 112; Ziverus, Billy Myer, Deneen, Bitter Sir, Bucolic, Zick Abrams, David Warfield, 109; Genova, Bell Kingston, 105; Don't, 91.

Second race, 11-16 mile—Horse Run, 112; Arlenette, 109; Thistle Belle, 108; Dargin, 107; Lady Galveston, Bennie's Busy, 106; On Parole, 105; Hannah Louise, 103; Terra Trick, Ocean View, 99.

Third race, ⅞ mile—Fulletta, Waponoca, Enfield, Green Bridge, Jim Gaffney, 107; Jack Paine, Likely Pisudonne, Raleigh, 104; Lady McNally, Copperstown, Big Stick, 100; Tripping, 85.

Fourth race, 1 mile—Sea Cliff, 109; Set Back, Black Mate, 105; Rubia Granda, Roman Wing, 104; Roy Junior, Servicence, Meltondale, 102; Noon, 99; Responsetul, 93.

Fifth race, 1 mile and 20 yards—Sir Edward, 112; Col. Jack, Sir John, 110; J. C. Clem, 109; Roevale, 108; Dahigren, Miss Officio, Smiley Metzner, 107; Lotta Creed, 105; Zahra, 104.

Sixth race, Futurity course—Nappit, 112; Sir Fretful, Burning Bush, David Boland, Mossback, Incentive, Tramotor, 109; Voltrame, Inauguration, Little Buttercup, 104; Glennadeane, 100; Abe Slupsky, 94.

AT JUAREZ.

First race, ¾ mile—He Knows, 112; Spooner, 110; Cuban Boy, 107; Collaret, 99; Ilwalmi, 90; Beechmont, 85.

Second race, ¾ mile—Lucky Moss, 115; Dick Moss, 113; Clint Tucker, 111; Marian Carey, 107; Florence A., Bob Lynch, 104.

Third race, 11-16 mile—Kaufman, W. T. Overton, 113; Tom McGrath, Hidden Hand, 110; Lady Elizabeth, Creston, 105.

Fourth race, ⅞ mile—Jack Atkin, 126; Royal Captive, 106; Angelus, 105; Sterling, 98; Uncle Ben, 93; Flying Wolf, 85.

Fifth race, ⅝ mile—Trance, John Griffin II., 115; Meddling Hannah, 106; Suffragist, 103; Edith Inez, 100; Bert Getty, 87.

Sixth race, 1 1-16 miles—Hoyle, 110; Misprison, Bonnie Prince Charley, Bon Ton, 107; Barney Oldfield, 102.

Take That Long Deferred Trip to California

Ever since your childhood you've dreamed of the seas and mountains of the Golden Coast. You've pictured it in your fancy, and year by year you've determined to cross the plains and behold its wonders.

But all of your imagination is not vast enough to paint a California as wonderful as the real. Its hills are lovelier than those of the Mediterranean; its Pacific is like no sea that you have ever beheld; its flowers are more brilliant; its skies softer—its air is sweeter than that of the Maritime Alps. Take the all year 'round

Golden State Limited

—daily from Chicago and St. Louis—

the Flying Palace of the Rock Island Lines—a train the like of which does not exist in the world, exclusively for first-class travel with every comforting detail of perfect service. Go to California now.

The Californian

another fast train, leaves Chicago daily at 8:35 A. M. with Pullman standard and tourist sleeping cars and dining car service, for Kansas City, El Paso, Mexico and California. But it takes a book to tell you all the wonderful reasons that should carry you over the continent to the mountain peaks, and I'll gladly send it to you. It tells of California and of the way, and places to go when you reach there. Send the me your name and I'll mail it tonight, and send you also "Little Journeys in California."

Rock Island

L. H. McCormick, General Agent Passenger Dept.
91 Adams Street, Chicago 'Phone Central 4446

Triangle 5-PLY Collars
"The Collars of Quality"

TRIANGLE COLLARS have slanting buttonholes that hold the points together snugly, without the assistance of the tie. They are also easy to button and stay buttoned. They are also reinforced by a Stout Stay, and will neither wear nor tear out.

Paper is a new style 2¼ in. front. 2 for 25c.

VAN ZANDT, JACOBS & CO.
238-240 Fifth Ave. Chicago, Ill.
'Phone, 1116 Harrison

STEAMSHIP LINES.
Ocean Navigation.

AMERICAN LINE.
PLYMOUTH — CHERBOURG—SOUTHAMPTON.
St. Paul ..... Dec. 10 | *Teutonic ..... Dec. 13
Philadelphia (Fri.) Dec. 16 | St. Louis ..... Dec. 31
*White Star Line steamer.
PHILADELPHIA, QUEENSTOWN, LIVERPOOL
Haverford ..... Dec. 10 | Friesland ..... Dec. 31
Merion ..... Dec. 24 | Haverford ..... Jan. 21
ATLANTIC TRANSPORT LINE.
NEW YORK—LONDON—DIRECT.
Minneapolis ..... Dec. 10 | Minnetonka ..... Dec. 24
Minnehaha ..... Dec. 17 | Minnewaska ..... Jan. 7
RED STAR LINE.
N. Y.—CHERBOURG—ANTWERP—DOVER.
Lapland (new) ..... Dec. 10 | Kroonland ..... Jan. 4
Vaderland ..... Dec. 21 | Finland ..... Jan. 11
WHITE STAR LINE.
NEW YORK—QUEENSTOWN—LIVERPOOL
Cedric ..... Dec. 10 | Baltic ..... Jan. 24
Arabic ..... Dec. 17 | Lusitania (new) ..... Jan. 24
PLYMOUTH — CHERBOURG—SOUTHAMPTON.
Majestic ..... Dec. 7 | Teutonic ..... Dec. 21
Adriatic ..... Dec. 14 | St. Louis ..... Dec. 31
†American Line steamer.
BOSTON—QUEENSTOWN—LIVERPOOL
Zeeland ..... Dec. 12 | Zeeland ..... Feb. 28
Zeeland ..... Jan. 31 | Zeeland ..... Mar. 28
NEW YORK AND BOSTON TO RIVIERA—ITALY—EGYPT.
The Azores, Madeira, Gibraltar, Algiers, Villefranche, Genoa, Naples, Alexandria.
*CEDRIC (21,035 tons) ..... Feb. 22
*CELTIC (20,904 tons) ..... Jan. 26, Mar. 9
*Largest steamers to the Mediterranean.
Canopic ..... Dec. 31 | Cretic ..... Mar. 23
Romanic ..... Feb. 4 | Canopic ..... Apr. 6
Romanic ..... Mar. 18 | Romanic ..... Apr. 20
WHITE STAR-DOMINION.
PORTLAND—†HALIFAX—LIVERPOOL
CHRISTMAS EXCURSIONS.
S. S. CANADA ..... Dec. 10
S. S. DOMINION ..... Dec. 24
Send for illustrated booklet.
GRAND YACHTING CRUISES.
TO THE
WEST INDIES, SOUTH AMERICA AND PANAMA CANAL.
American Line S. S. New York, sails Jan. 28 and March ....
31 DAYS EACH—$150 UPWARD.
Send for particulars.
F. C. BROWN, Western Passenger Agent, Phone Central 198. 160 Dearborn-st.

HAMBURG-AMERICAN—
All Modern Safety Devices (Wireless, etc.)
LONDON—PARIS—HAMBURG.
*E. & A. Vic...Dec. 10, 12n | †Pennsylvania ...Dec. 29
†Pres. Grant ..... Dec. 17 | †America ..... Jan. 7
†Ritz-Carlton a la Carte Restaurant.
‡Hamburg direct. *Second Cabin only.
GIBRALTAR, ALGIERS, NAPLES, GENOA.
By new 17,000 ton steamers, equipped with all modern safety appliances. Electric Baths. Gymnasium. Elevator, etc.
S. S. CLEVELAND ..... Dec. 6, 10 a. m.
S. S. CINCINNATI ..... Jan. 4, Feb. 14
BOOKINGS FOR NILE SERVICE.
Tourist Dept. for Trips Everywhere.
HAMBURG-AMERICAN LINE,
160 Randolph-st., Chicago, Ill.

FRENCH LINE.
COMPAGNIE GENERALE TRANSATLANTIQUE
NEW YORK TO HAVRE—PARIS.
"THE SIX DAY ROUTE."
Naval officers, submarine and wireless telegraph system.
La Savoie ..... Dec. 17 | La Lorraine ..... Dec. 31
La Gascogne ..... Dec. 10 | La Touraine ..... Dec. 24
*Extra sailing. One class cabin steamer, second class rate, $52.50.
M. W. ROZMINSKI, G. W. Agt., 71 Dearborn-st.

ANCHOR LINE—NEW YORK.
GLASGOW—LONDONDERRY—LIVERPOOL
Columbia ..... Dec. 17 | Feb. 11 | Mar. 25
Caledonia ..... Dec. 31 | Feb. 18 | Apr. 1
California ..... Dec. 24 | Feb. 18 | Mar. 11 | Apr. 15
Furnessia ..... Jan. 7 | Feb. 25 | Mar. 11 | Apr. 29
Make Reservations Now for Summer Sailings.
Saloon, $67.50 and $72.50; Second Cabin, $42.50 and $47.50; Steerage, $30.00 and $31.25.
79 LA SALLE-ST. TEL. FRANKLIN 1428.

HOLLAND-AMERICA LINE.
TWIN SCREW SAILINGS.
NEW YORK—LONDON—PARIS
Via Plymouth and Boulogne-s-M.
ROTTERDAM.
Every Tuesday at 10 a. m.
*Potsdam ..... Dec. 6 | *Noordam ..... Dec. 20
†N. Amsterdam, Sat., Dec. 10 | *Ryndam ..... Jan. 3
*Via Boulogne-s-M. †Via Plymouth and Boulogne.
39 Dearborn-st., Chicago.

ITALIAN LINES.
*NAVIGAZIONE GENERALE ITALIANA
VIA VELOCE (Fast Italian Line).
†ITALIA Sedan, ‡NAVIGAZIONE Libera.
TO NAPLES AND GENOA DIRECT.
*Savoia ..... Dec. 6 noon | †S. D. Savoia ..... Dec. 19
‡Sicilia ..... Dec. 6 noon | ‡America ..... Dec. 20
ALL LARGE TWIN SCREW STEAMERS.
HARTSFIELD, SOLARI & CO., 23 State-st., N. Y.

CLARK'S "ARABIC" ORIENT CRUISE—FEB. 8, $600 up for 71 days; shore trips ALL INCLUDED; record world tour Jan. 28; Transatlantic cruise Mar. 14; Riviera-Italy, Jan. and Feb.; 30 tours to Europe, specify program desired. FRANK C. CLARK, Times Bldg., New York. J. D. O'LEARY, 101 Adams-st., Chicago. Central 6626.

CANADIAN NORTHERN STEAMSHIPS, LTD. Fast Royal Twin Screw Steamers to Bristol, Eng. Fastest and finest appointed steamers. Mold Canadian record. Write for literature.
F. A. YOUNG, 407 Adams-st., Chicago.

COOK'S HOLY LAND TOURS—
All inclusive rates. Parties forming.

STEAMSHIP LINES.
Ocean Navigation.

ALL RECORDS BROKEN—
4 DAYS 10 HOURS 41 MINUTES.
By the Old Reliable
CUNARD LINE
ESTABLISHED 1840.
Equipped with Wireless and Submarine Signals.
NEW YORK TO LONDON DIRECT
VIA QUEENSTOWN.
The most expeditious route. Quickest also to PARIS—BERLIN—VIENNA.
The new Triple Screw Turbine (Day) Ships
LUSITANIA and MAURETANIA.
760 feet long, 88,000 tons, 70,000 h. p.
Largest, fastest and most luxurious ships in the trade.
SPECIAL CHRISTMAS SAILING.
S. S. MAURETANIA, DEC. 17, 9 P. M.
THE NEW (1911) PALATIAL CUNARDER.
ANCONIA ..... Dec. 31
Twin screw, 600 feet long, 18,000 tons.
MAIDEN VOYAGE TO MEDITERRANEAN
FROM NEW YORK MARCH 11, 1911.
THE MAMMOTH FAST MAIL LINER
CARMANIA. Twin Screw.
650 feet long, 20,000 h. p.
THE GIGANTIC NEW FAST LEVIATHANS
Unique Wonderful Floating Hotels!
CARMANIA and FRANCONIA.
LARGEST TRIPLE SC. STEAMSHIP AFLOAT.
and her sister ship
CARONIA. Twin Screw. 20,000 tons, and TWO OF THE LARGEST IN THE WORLD.
IVERNIA AND SAXONIA.
Twin screw, 600 feet long, 14,000 tons.
Noted for their extreme steadiness at sea.
FRANCONIA—CARONIA, 16,000 tons (building).
Steerage, Gothenburg, Christiania, Christiansand, Stavanger, Copenhagen, Hamburg, Havre, London, Queenstown, Liverpool, Boston, Montreal, Quebec, Halifax, St. John, N. B., Portland, Me.
CUNARD CRUISES "De Luxe."
TO THE MEDITERRANEAN AND ADRIATIC.
WINTER ITALY CRUISE.
Madeira, Gibraltar, Algiers, Villefranche, Genoa, Naples, Alexandria.
Carmania ..... Jan. 7 Feb. 18
Caronia ..... Jan. 21 Mar. 4
Transcontinental tours (rail and steamer).
CUNARD ANGLO-MEDITERRANEAN SERVICE.
NEW YORK TO FIUME VIA GIBRALTAR, GENOA, NAPLES, TRIESTE.
Modern Twin Screw Steamers.
SPRING AND SUMMER SAILINGS 1911.
*Ultonia ..... Mar. 23 May 11 June 29
Saxonia ..... Mar. 30 May 18 July 6
Ivernia ..... Apr. 13 May 25 July 20
Carpathia ..... Apr. 27 June 15 Aug. 3
*One class cabin, $60 Naples, $65 Trieste, Fiume.
Travelers' checks good all over the world.
SEND FOR BOOKLET.
"NEW WAY TO THE OLD WORLD."
THE CUNARD STEAMSHIP CO., LTD.
Dearborn and Randolph-sts. Phone Cent. 2061.

CANADIAN PACIFIC EMPRESS LINE OF steamers, sailing weekly between Montreal and Liverpool. Wireless on all steamers. Ask your ticket agent or write H. M. MacCULLUM, G. A., 232 Clark-st., Chicago.

Lake Navigation.
GOODRICH BOATS—TO GRAND RAPIDS, $2.00; Muskegon and Grand Haven, $1.50; 1:45 p. m. Monday, Wednesday and Friday. To Milwaukee, $1.00; 8:15 p. m., except Sunday. City Ticket Office, 101 Adams-st. Docks foot of Michigan-av.

GRAHAM & MORTON LINE—
Freight only.
Dock Foot Wabash-av. Tel. Cent. 2142.

RAILWAY TIME TABLES.
*Daily. †Sunday. ‡Ex. Saturday. §Ex. Sunday. ¶Ex. Monday.

Chicago & North Western
Ticket office, 212 Clarbot. (Telephone Randolph 2211) and Wells Street Station. Information Bureau, Telephones Main 260 and Automatic 058.

Leave		Arrive
† 7:00am	Milwaukee, Madison	‡11:10pm
a8:00am	Milwaukee, Sheboygan, Manitowoc	a7:40pm
† 8:00am	Rockford and Freeport	† 1:25pm
† 8:00am	Janesville	† 1:25pm
† 8:00am	Rockford via Harvard	† 6:25pm
† 9:00am	La Crosse, Winona, Minn. and Dak.	† 7:00pm
† 9:00am	Milwaukee, Menominee Falls, Rhinelander	† 7:00pm
† 9:00am	St. Paul, Minneapolis, Madison	† 7:00pm
† 9:00am	Marshfield via Merrillan	† 7:00pm
† 9:00am	Omaha, Cedar Rapids, Des Moines	† 8:40pm
† 9:00am	Elgin, Rockford, Freeport	† 9:00pm
‡11:30am	Milwaukee, Green Bay, Manitowoc	‡11:10pm
† 1:00pm	Manitowoc, Wausau, Minneapolis	‡11:10pm
‡12:30pm	Cedar Rapids and intermediate	† 3:40pm
† 2:00pm	Kenosha, Racine, Milwaukee	‡11:10pm
† 3:00pm	Milwaukee, Green Bay, Menominee	† 9:00am
† 4:00pm	Milwaukee, Madison, Waukesha	† 9:00am
† 4:00pm	Beloit, Janesville, Madison	† 9:00am
† 4:00pm	Kenosha, Racine, Milwaukee	a12:20pm
† 4:00pm	Elgin, Rockford, Freeport	a10:50am

OKLAHOMA LEADS AS COTTON STATE

New Commonwealth Will Harvest Approximately a Million Bales This Year.

TOTAL CROP $875,000,000.

Immense Production of Corn Adds to the Prosperity of the Country.

BY HOLLAND.

New York, Dec. 2.—[Special.]—But for the early and severe frosts the harvest of cotton this year in the United States would be not far from 12,000,000 bales. That was the estimate made in August, not by the professional experts, nor by those employed by the government, but by one of those who will be much occupied in the handling of foreign exchange drawn upon cotton.

He was then so well convinced that the planters would harvest approximately 12,000,000 bales, unless there should come severe climatic disturbances, that he was at that time making preparations for the expected heavy discount or purchase of cotton bills.

This estimate is now accepted as reasonably accurate. From various sources in the south, particularly from Norfolk, come reports telling of an expected harvest of a little under 12,000,000 bales. With that view Theodore H. Price, who has been for three months in the south, was in agreement. And it is believed that the next government estimate or report will be in sympathy with this estimate.

Value of Crop $875,000,000.

The dealers in foreign exchange undoubtedly have done well to prepare for the discounting or handling of foreign exchange drawn against sales of cotton. While it is not possible to fix with accuracy the average price at which this cotton will be marketed, yet $75 a bale is regarded as a fair estimate. If this be correct, then at a low estimate, say of 11,500,000 bales, the money value of the cotton crop should be $862,000,000 in round numbers, and if we add to that the money value of the cotton seed, then the total money returns for the cotton crop will be $875,000,000.

These figures must now be regarded as approximate, possibly a rough estimate, but it is discovered that none of the authorities figure the money value of the cotton crop, including the seed, at less than $850,000,000.

It was the expectation of the banker above referred to that the cotton crop of this year would create credits in London in favor of the United States of approximately $500,000,000. And this undoubtedly will be the largest money return from Europe for any one of the American agricultural products of this year, since it is not to be assumed that we shall export corn, converted into meat, in so large an amount as to yield us credit or cash in Europe as great as $500,000,000.

Oklahoma Banner State.

Although Texas is advancing magnificently as a cotton producing state, and the people of Texas are now of great energy and enterprise, being especially interested in all of the economies which experience has shown to be wise, so far as cotton planting, harvesting, and marketing are concerned, nevertheless from one point of view, Oklahoma must be held the banner state. For if it be remembered that ten years ago the cotton raised in Oklahoma was planted and cultivated by Indians for the most part, and if these figures be compared with those which tell of the triumphs of Oklahoma this year with respect to cotton cultivation and harvesting, then it would seem as if there were justification for the opinion that, relatively speaking, Oklahoma is the banner state.

Oklahoma will harvest this year approximately a million bales of cotton. That fertile strip of southern Oklahoma, over which the Indians roamed lazily until within the last ten years, is especially adapted to cotton, and the pioneers in the settlement of Oklahoma speedily discovered that. The cotton harvest of that state means $75,000,000, and if the money value of the seed be included it means $80,000,000, and that from one agricultural product. That will be new wealth, and money wealth as well, flowing into that state.

Immense Corn Crop.

Our cotton and corn crops ought to bring money returns to the United States of approximately $2,700,000,000, or presumably about one-third of the total money value of our agricultural productions this year.

And when these figures are studied then will be understood one of the reasons why in the agricultural sections of the country there is no disposition to be downcast; hope, expectation, enthusiasm prevail.

There will be large increase of surplus capital, and this during the course of the year will find its way to profitable employment throughout the country.

Root Keeps Home in New York.

The announcement just made that Senator Elihu Root has sold the beautiful city residence he caused to be built after he retired from the war department as secretary caused the impression to prevail that the senator had determined to abandon New York, making his home permanently at Washington. That, however, is an error. The senator is negotiating for a duplex apartment, in a great apartment house situated in neighborly contact with his recent city home. There his New York home will be established, there his identification as a citizen of New York will be maintained.

Senator Root must have received many acknowledgments of the literary charm and the accurate biographical appreciation which are contained in his recent address at Brown university at the dedication of the John Hay memorial library. There were two addresses, the other being delivered by President Emeritus Angell of the University of Michigan. No one can say that one was better than the other, although the treatment differed.

With the dedication of the John Hay memorial library Brown university has three libraries—the Hay library, which will house the university library; the old library, and the John Carter Brown library. The John Carter Brown library contains the most complete and most nearly perfect collection of Americana in existence. American history cannot be written conclusively, at least prior to 1800, without consulting this library.

E. A. CUDAHY HEADS COMPANY.

Chosen President and Treasurer of Packing Concern to Succeed the Late Michael Cudahy.

The annual election of officers of the Cudahy Packing company was held at a meeting of the directors in the company's office in the Rookery building yesterday afternoon. The following officers were elected: E. A. Cudahy, president and treasurer, to succeed the late Michael Cudahy; Joseph M. Cudahy, vice president; A. F. Burchardt, secretary.

LATE WALL STREET NEWS AND GOSSIP.

NEW YORK, Dec. 2.—[Special.]—The working agreement between the express companies and their employes as a result of the recent strike includes an advance from 5 to 8 per cent in wages by all companies, with the exception of the Adams. It provides for overtime work at the prevailing rate of wages. It is expected the Adams company's wage scale, which is more complicated than the others, will be adjusted satisfactorily in a short time.

The European bankers' committee, headed by Sir Edward Holden, has withdrawn its demand that all American cotton bills accepted by European bankers after Dec. 31 be guaranteed. A dispatch from London says Sir Edward Holden will make formal announcement to this effect within the next few days. This practically is a victory for the local cotton interests, which objected to the demands of London bankers for a guaranteed bill of lading. English bankers will now pay the insurance charged of American surety companies instead of local cotton merchants.

At the annual meeting of the Southern and Atlantic Telegraph company Theodore N. Vail, Union N. Bethel, Newcomb Carlton, and H. B. Thayer were elected directors to succeed R. C. Clowry, J. C. Barclay, George J. Gould, and J. T. Terry. The directors meet on Wednesday next to elect officers.

Charles M. Schwab, who was at the Waldorf today, was not inclined to be depressed over the gloomy prophecies by J. J. Hill.

"Hill is one of the best informed men in the country and a personal friend of mine," said Mr. Schwab, "so that I should dislike to discount anything he is reported to have said. At the same time I think that if he did make the statements accredited to him, he was a little too pessimistic. It may be true that we are going to have a little depression, but I believe it cannot stop the healthy, happy, inevitable progress and prosperity that are awaiting us."

A few weeks ago the management of the Granby Consolidated announced that its copper mines were running out of ore. Today a similar announcement was made by the president of the Utah Consolidated. Like the Granby company, the Utah Consolidated will have to search for new property for profitable veins of ore. The report to the Utah's stockholders, of whom the late Samuel L. Clemens was one to the extent of 8,000 shares, shows that the company has in sight only 800,000 tons of ore, and not 1,721,000 as estimated recently by a mining expert. In the best years the company used to turn out 300,000 tons a year. According to present symptoms, the company's mines will have entirely run out early in 1912. In today's statement President U. H. Broughton recounted the discrepancies in returns given the company by four mining experts. No two reports agreed, but each one was worse than the former.

W. D. Sargent and E. F. Goltra have been re-elected directors of the American Steel Foundries company. At a meeting of the directors George E. Scott, third vice president, was elected second vice president, in place of W. W. Butler, resigned, and R. H. Ripley succeeded Mr. Scott.

Albert H. Wiggin, vice president of the Chase National bank, has been elected a member of the second mortgage bondholders' committee of the Wabash-Pittsburg Terminal Railway company.

U. S. POPULATION IS 91,000,000

Census Estimates Show Great Gains During Last Ten Years.

BIG RUSH INTO THE CITIES.

State of California Now Has 2,377,549 Inhabitants.

Washington, D. C., Dec. 2.—The total population of the United States, as revealed by the thirteenth census, is expected to be announced by the census bureau on Dec. 10.

Counting Arizona and New Mexico as states, the totals for twenty-eight out of the forty-eight states, already have been announced. The total for twenty-six of these states is 60,036,759, which is a gain of between 21 and 22 per cent over the population in the same states in 1900. At this rate of increase the total population of the country should be about 91,000,000.

Cities Gain; Country Loses.

The most striking development of the census as so far shown is the relative growth of cities and industrial centers as compared with the farming regions. The eastern states have more than held their own, while the states of the middle west have fallen off.

The population of the state of California is 2,377,549, according to statistics of the thirteenth census. This is an increase of 602,406, or 60.1 per cent over 1,485,033 in 1900. The increase from 1890 to 1900 was 276,623, or 22.9 per cent.

Virginia Now Has 2,061,612.

The population of the state of Virginia is 2,061,612. This is an increase of 207,428, or 11.2 per cent over 1,854,184 in 1900. The increase from 1890 to 1900 was 186,204, or 12 per cent.

A revised statement of the population of Atlantic City, N. J., issued by the census bureau today, gives the number of inhabitants as 46,150, an increase of 18,312, or 65.8 per cent over 27,838 in 1900. This is an increase of 1,689 over the figures announced several months ago.

EGG VALUES ARE SUSTAINED DESPITE POOR SHOWING.

Dealers' Assertions That Recent Rise Was Unwarranted Receive Confirmation in Report of Stocks.

Egg dealers' assertions that the recent sharp rise in prices was not warranted by legitimate trading conditions received confirmation in the report of stocks in stores at Chicago given out yesterday. This report showed that there were 4,340 cases of fresh eggs, exclusive of cold storage reserves, held in this city, that number being 1,180 cases in excess of holdings Nov. 1 and 1,995 cases larger than reserves in stores a year ago. The increase in stocks this month was made in spite of a falling off of more than 48,500 cases in total arrivals.

In spite of this unfavorable showing and continuous demands from buyers that prices be lowered the market was sustained at an unchanged level. Butter market was slow and weak, with stocks in store reported at 3,921 tubs, against 3,356 tubs a month ago and 1,417 tubs a year ago. No changes of importance were made in prices of other products, but business was more active.

EGGS.

Fresh receipts were 1,580 cases and the trade was slow and weak. Quotations:

Extras	34c	Ordinary firsts	28c
Prime firsts	32c	Seconds	16@17c
Firsts	30c		

PHILADELPHIA, Pa., Dec. 2.—EGGS—Firm; Pennsylvania and other nearby firsts [f. c.], 37c at mark; do current receipts in returnable cases, 35c at mark; western firsts [f. c.], 37c at mark; do current receipts [f. c.], 35c at mark.

NEW YORK, Dec. 2.—EGGS—Steady, unchanged; receipts, 5,927 cases.

BUTTER.

Offerings moved slowly at the recent decline. Receipts were 3,915 tubs. Quotations unchanged.

NEW YORK, Dec. 2.—BUTTER—Easy; receipts, 4,660; creamery specials, 31c; extras, 30½c; third to first, 21½@28c; held creamery, second special, 24½@30½c; state dairy common to finest, 26@28c; factory, June make, first, 23½@24c.

PHILADELPHIA, Pa., Dec. 2.—BUTTER—Steady; extra western creamery, 32c; do nearby prints, 34c.

CHEESE.

Stocks in store were 8,290 boxes, against 9,380 boxes a month ago, and 10,605 boxes a year ago. The market held on a steady basis. Quotations unchanged.

PHILADELPHIA, Pa., Dec. 2.—CHEESE—Firm; New York full creams, fancy September, 15½c; do, October, 14½@15c; do fair to good, 14@14½c.

NEW YORK, Dec. 2.—CHEESE—Steady, unchanged; receipts, 1,730.

POULTRY.

Receipts of 11 carloads by freight and generous express runs met with a ready outlet at steady prices. Quotations unchanged.

NEW YORK, Dec. 2.—POULTRY—Alive quiet; western chickens, 11½@13½c; fowls, 13@13c; turkeys, 13@16c. Dressed easy; western chickens, 10@16c; do fowls, 12@17c; do turkeys, 19@22c.

POSTAL BUSINESS IS LARGER.

Chicago Office Receipts for November Show Good Gain Over the Figures for 1909.

The Chicago postoffice again reported a good gain over 1909 in the figures of November's business. Receipts from the sale of stamps, etc., were $1,671,848, against $1,-538,186 in November, 1909, a gain of $148,710, or 6.78 per cent. Figures compare as follows:

	1910.	1909.
Stamps	$1,313,702	$1,278,069
Postal cards	79,120	75,652
Envelopes	118,460	99,188
Second class	17,804	21,007
Third and fourth	70,980	60,257
Postage due	6,241	7,886
Boxes, waste, etc.	913	923
Total	$1,671,848	$1,538,186

SHORTAGE IN HOGS CONTINUES

Increased Receipts of Cattle and Sheep Reported, However.

FIGURES ON SEVEN MARKETS.

Stocks of Meat at Packing Centers Are Smallest of Year.

Washington, D. C., Dec. 2.—Increased receipts at the seven leading interior cattle and sheep markets and a continued shortage in the supply of hogs are the important features of the October livestock movement, as shown by reports to the bureau of statistics of the department of commerce and labor.

The October receipts of cattle at those markets amounted to 1,188,324 head, exceeding the receipts for that month for the previous two years and being greater by more than 400,000 than the monthly average for the present year. The receipts of sheep show a continuous growth since the end of summer, the October total of 2,223,079 being more than double the monthly average for the year and 58 per cent greater than the October average for the last five years.

On the other hand, the receipts of hogs at the seven markets, slightly over 1,000,000, were the lowest monthly receipts for the year except September. As compared with the October average for the last five years, this year's receipts show a decline of more than 26 per cent.

Stocks of meat at the five principal packing centers are a little more than 90,000,000 pounds, the smallest total reported for the year.

HOG VALUES AGAIN ADVANCE.

Hog values at Chicago yesterday reverted back to the week's highest level and topped at $7.42½. Packers fought the advancing tendency of prices, but they were in need of hogs and after staying out of the trade until late in the day without making any impression on the tone of the market, they filled their orders on the basis put in force at the outset. Cattle trade continued on a steady to strong basis and closed in good condition, with low priced steers 10@15c higher than a week ago, while choice quality heavyweights were that much lower. Lambs suffered another break of 25c, while sheep held fully steady.

HOGS.

Bulk of sales	$7.15@7.40
Common to good mixed	7.15@7.28
Fair to choice medium weights	7.35@7.40
Fair to fancy butchers	7.30@7.42½
Select 200@300 lb packing	7.30@7.35
Fancy shipping	7.35@7.42½
Common to choice lightweights	7.00@7.35
Boars, according to weight	3.25@5.75
Stags	7.25@7.75
Pigs	6.50@ 7.40

CATTLE.

Beef steers, good to choice	$6.60@7.90
Beef steers, fair to good	4.60@6.50
Beef steers, common to fair	3.40@5.00
Yearling heeves	6.75@7.30
Beef cows, good to choice	3.75@4.90
Fat heifers, good to choice	5.85@6.90
Heifers, selected	5.00@5.75
Canners and cutters	2.85@3.25
Calves, common to choice heavy	3.25@6.50
Good to prime veals	8.25@9.15
Feeding steers	5.50@6.50
Stock steers	3.80@5.25
Bulls	3.00@5.00

SHEEP.

Native ewes	$2.50@4.15
Fed wethers	3.85@4.50
Range wethers	3.00@3.90
Breeding ewes	3.50@4.50
Bucks	2.00@3.00
Yearlings	4.00@5.85
Native lambs	5.80@6.40
Fed lambs	5.70@6.35
Feeding lambs	4.00@5.25
Feeding yearlings	4.00@5.00
Feeding wethers	3.00@3.50

Movement at Chicago Yards.

The movement of live stock at Chicago stockyards compares as follows:

Receipts—	Cattle.	Calves.	Hogs.	Sheep.
Thursday, Dec. 1	7,677	988	26,580	22,479
Friday, Nov. 25	6,918	631	28,844	16,338
Friday, Dec. 2	3,800	400	20,000	14,000
Shipments—				
Thursday, Dec. 1	7,742	286	3,314	4,661
Friday, Nov. 25	2,793	70	4,080	2,972
Friday, Dec. 2	3,000	90	4,000	2,500

Receipts for Dec. 5 were estimated at 400 cattle, 15,000 hogs, and 2,000 sheep, against actual arrivals of 447 cattle, 10,066 hogs, and 815 sheep for Saturday, Dec. 4, 1909.

NOVEMBER DRY GOODS TRADE SHOWN TO HAVE BEEN GOOD.

Marshall Field & Co., in Weekly Review, Says Merchants Report Generally Good Business for Month.

Marshall Field & Co., in their weekly review of the dry goods trade say:

"Merchants visiting the market this week from all sections of the country report excellent business during November. Holiday buying began early and numerous reorders indicate that retail stocks are rapidly being depleted.

"One of our representatives, who has spent many weeks looking into the manufacturing situation in the south, especially our recently acquired mills at Spray, N. C., says:

"'I had thought of manufacturing in the south as being in its infancy and was amazed beyond measure to find not only the newest, most approved machinery housed in excellent buildings but also a development among operatives which enables them to produce both cotton and woolen goods of quality and style unexcelled by the product of older manufacturing centers.

"'The latest, natural advantages are being utilized as never before. Merchants throughout this section tell me that they have never known better retail conditions and that the existing scarcity in dry goods and notions is unprecedented.

"'Price leverage for spring are selling freely. Piece goods are in better demand than for several seasons; the colorings and original patterns being most popular. We have large purchases of the better qualities of yarn to be quite general.'"

CURRENCY ACTION GOES OVER.

Washington, D. C., Dec. 3.—No effort will be made by the national monetary commission to obtain currency legislation at the session of congress which begins next week.

BANK PAYMENTS REPORTED GOOD

R. G. Dun & Co. Also Say There Were Smaller Trading Defaults During Week.

ACTIVE HOLIDAY SALES.

Policies for Next Year in Commerce Now Receiving Keen Consideration.

Dun's Review, published today by R. G. Dun & Co., will say:

"Heavy payments at the banks, smaller trading defaults, active general merchandise markets, and sweeping liquidation in securities, were the more prominent features of the week. The basic conditions in commerce reflect no weaker symptoms, but, policies and plans for next year now receive keener consideration and conservative ideas prevail as to the important commitments.

"Colder weather stimulated the general demand for necessaries, and leading retail lines made good progress in reducing stocks here and throughout the interior. Many visitors attending exhibitions were liberal buyers of supplies, and the State street trade in fashionable branches rose to satisfactory proportions.

"The demands for wholesale staples reflect a seasonable activity, shipments comparing favorably with this time last year, when the buying power of agriculturists was relatively stronger.

Holiday Goods Freely Bought.

"Reassortments requiring urgent dispatch included notable quantities of woolens, blankets, knit wear, and warm apparel. Holiday goods have been freely bought, aggregate sales being considerably extended, and there was also a wide absorption of novelties, art wares, furs, and jewelry.

"The outside demands for spring needs is well sustained, and an expected rise in costs has stimulated earlier buying in textiles. Transportation was slightly interrupted by the rougher weather, but movements of some commodities exhibit larger tonnage than at this time last year.

"Crop marketings again were of large volume, especially corn and barley, and current requests for freight cars indicate that forwardings will be liberal during the month. Arrivals of live meats exceed those of a year ago, although the gain appeared entirely in muttons, while there is further shortage in desirable beeves and porkers.

Plenty of Factory Materials.

"Receipts of raw materials for factory use assure adequate supplies during the coming winter. Heavy movements continue in construction materials, factory outputs, hides, leather, and wool. The iron and steel position is buoyed to expectations of heavy contracts coming forward soon.

"Specifications for structural shapes are fewer, but there is firm demand for wire, pipe, plates, and merchant iron. No diminution in the active capacity is noted at the mills, furnaces, forges, and car shops, although new orders are disappointing.

"Trading activity is remarkably well maintained, the outlook showing further improvements. Permits for business structures during November numbered 51 and $2,789,650 in value, comparing with 44 in number and $946,800 value in 1909."

Grain Receipts Show Gain.

"Total movement of grain at this port, 7,580,900 bu, compares with 6,018,300 bu last week and 7,183,080 bu a year ago. Compared with 1909 receipts increased 16.3 per cent, and shipments decreased 1.2 per cent.

"Flour receipts were 162,000 brls, against 178,991 brls last week and 149,508 brls last year. Shipments were 162,286 brls, against 187,896 brls last week and 190,496 brls in 1909.

"Aggregate receipts of cattle, hogs, and sheep, 334,216 head, compare with 358,926 head last week and 294,920 head last year.

"Receipts of hides were 4,171,900 pounds, against 3,142,400 pounds last week, and 3,068,321 pounds in 1909.

"Lumber receipts were 42,164,000 feet, comparing with 39,344,000 feet last week and 50,988,000 feet, last year.

"Compared with the closings a week ago, cash prices are unchanged in flour, wheat, and pork, but higher in corn, 3½c a bu; oats, 1c; choice cattle, 10c a hundredweight; sheep, 15c; and hogs, 25c; and lower in lard, 12½c a tierce, and ribs, 37½c a hundredweight.

"Bank clearings, $390,484,883, are 2.3 per cent under those of corresponding week in 1909, and compare with $379,144,020 in 1908.

"Failures reported in the Chicago district numbered 20, against 22 last week, 30 in 1909, and 40 in 1908. Those with liabilities over $5,000 number 5, against 10 last week, 7 in 1909, and 5 in 1908."

Holiday Trade Is Good.

NEW YORK, Dec. 2.—Bradstreet's tomorrow will say:

"The approach of the holiday season, seasonably cold weather throughout a wide area of the country, and good prices for cotton at the south are the stimulative features in general trade at present. With few exceptions, jobbing trade in holiday goods is reported good, while staple lines continue to record only fair results from current demand.

"At some leading markets trade, aside from the exceptions noted, is spotted. In most sections the dry weather ruling is a bar to fullest activity in heavy footwear and rubber goods, which would be benefited by snow or rainy conditions. Relatively best reports as to current trade come from parts of the west and the south. Collections, which rule from slow to good, are relatively best in the south for the above reason. The output of sole leather is closely restricted to requirements. Eastern shoe manufacturers report a small balance of orders booked, but this is possibly due to the increased disposition to defer more freely buying, not moderately. The advance of the season dulls building operations and lumber and other materials are quieter.

"Business failures in the United States for the week ending Dec. 1 were 217, against 212 last week, 220 in the like week of 1909, 234 in 1908, 273 in 1907, and 216 in 1906."

Numerous Encouraging Features.

R. G. Dun & Co.'s Weekly Review of Trade tomorrow will say:

"Business, while not as large as was anticipated a year ago, is nevertheless of fair proportions and rests upon a basis of economic conditions which on the main are satisfactory. The encouraging features are the unabated agricultural productiveness of the country, the absence of demoralizing speculation, the lowness of mercantile stocks, which contributes so largely to the soundness of the situation, the conservatism of the banks as the guardians of the country's credits, and the signs of increasing relaxation in the money market.

"In the shoe trade wholesalers throughout the country are more active, irregular, and in consequence are placing larger orders with the New England manufacturers. Salesmen on the road are also doing more business with retailers. Some labor troubles have developed in different shoe manufacturing centers, but these are not of a serious nature. Trade in leather continues quiet, with considerably more business effected in sole than in upper stock on account of the fact that cloth and other materials than leather are still being substituted to a large extent in the uppers of women's shoes. Harness and belting leather is in moderate request, but trade in glazed kids is dull."

Bank Clearings of the Week.

Bradstreet's clearings report for the week ending Dec. 1 shows an aggregate of $3,186,702,000, as against $2,918,072,000 last week and $3,710,-825,000 in the corresponding week last year. The following is a list of the cities:

		Pct. inc.	Pct. dec.
New York	$1,827,960,000	....	32.3
Chicago	280,128,000	....	5.6
Boston	156,277,000	....	13.9
Philadelphia	136,566,000	....	7.7
St. Louis	78,037,000	1.3	....
Kansas City	32,945,000	.4	....
Pittsburg	63,961,000	....	2.7
San Francisco	60,454,000	6.5	....
Baltimore	54,447,000	....	3.0
Cincinnati	36,521,000	....	3.6
Minneapolis	30,536,000	....	12.0
New Orleans	20,695,000	11.2	....
Cleveland	29,240,000	2.1	....
Detroit	18,656,000	12.3	....
Omaha	18,161,000	....	2.7
Los Angeles	18,301,000	12.7	....
Louisville	14,247,000	4.7	....
Milwaukee	12,775,000	1.6	....
Seattle	11,432,000	....	10.4
St. Paul	14,176,000	5.6	....
Buffalo	10,874,000	....	1.7
Denver	10,895,000	....	6.5
Indianapolis	9,470,000	....	8.0
Atlanta	14,654,000	10.7	....
Providence	9,700,000	....	2.7
Portland, Ore.	10,178,000	15.1	....
Vicksburg	974,000	36.3	....
Jacksonville, Ill.	229,000	....	11.4
†Duluth, Minn.	5,700,000	....	28.7
†Scranton, Pa.	2,820,000	....	5.4
†Houston	25,615,000	6.6	....
Galveston	19,606,000	18.2	....
York, Pa.	1,046,000	....	....
Waterloo	1,011,000	....	....

†Not included in totals because containing other items than clearings. ‡Not included in totals because comparisons are incomplete. *Last week's.

NEWS NOTES OF FINANCIAL WORLD.

Benjamin Briscoe, president of the United States Motor company, which will hold its annual meeting in Jersey City on Dec. 30, says: "Volume of business done by this company for the three months of August, September, and October, 1910, was 37½ per cent greater than for the corresponding period of 1909. On Nov. 30 the cash balance of the U. S. Motor company and its affiliated companies was $1,250,554. Contracts have already been closed with dealers which call for the delivery of 30,000 cars prior to Aug. 1, 1911. Daily sales during November are considerably in excess of those for the same month last year."

The agreement for the issue of $7,000,000 Wabash company collateral 5 per cent bonds provided for an annual sinking fund of $105,280. This fund is invested in Wabash 5s, and to date there have been purchased and retired from general circulation $2,160,000. Though retired, they are kept alive, and the interest collected by the sinking fund is reinvested in more of the bonds when purchasable in the open market or otherwise at par and interest.

Officers of the Goodyear Tire and Rubber Company of Canada, Ltd., claim that the purchase of the Durham Rubber company of Bowmanville, Ont., and the enlargement of the plant, now in progress, with the establishment of further plants at Vancouver, Winnipeg, and Montreal, will add 15 or 20 per cent to its output of the dominion's business. They say they secured 4½ per cent on the Canadian tire business last year.

It is announced that the management of the Canadian Pacific does not contemplate any important financing in the near future. A few weeks ago it was rumored that the dividend on Minneapolis, St. Paul and Sault Ste. Marie common would be increased. No change is now expected, but it is said that dividends may soon be declared on Wisconsin Central common stock.

An official of the International Smelting and Refining company, when asked whether the statement issued by the Utah Consolidated Copper that its output had been reduced 300 tons a day would affect the International Smelting and Refining company, said: "The International Smelting and Refining company's contract with the Utah is at a low rate of toll."

Brokers in the loan crowd on the New York stock exchange noted yesterday a heavily increased demand for stock after the close of the previous day and say that the borrowing since the first of the week has been on an unusually large scale.

Estabrook & Co. and Emery, Peck & Rockwood are offering $400,000 city of Salem (Ore.) 5 per cent gold water bonds, price to yield about 4.45 per cent. The bonds are dated Aug. 15, 1910, and are due Aug. 15, 1935. The assessed valuation of the city is $6,378,782 and the net debt is $150,001, or 2.13 per cent.

The principal of the general lien and divisional first mortgage 4 per cent bonds of the Detroit, Toledo and Ironton railway company has been declared due by the New York Trust company as trustee under the mortgage securing the bonds.

There is gossip that the National Biscuit company will place its common stock on a 7 per cent annual basis after the close of the business year in January.

FINAL ARGUMENTS MADE IN TERMINAL RAILWAY RATE CASE

Question of Right of Making Through Routes and Tariffs Presented to the Commerce Commission.

Washington, D. C., Dec. 2.—Final arguments of the question of the right of terminal railways to compel interstate roads to accord to them the privilege of making through routes and joint rates in interstate commerce were made today before the Interstate commerce commission. The matter is of great importance to terminal railways, as it involves their legal right to participate in a division of millions of dollars in interstate freight charges.

On March 10 last the railroads canceled the through routes and joint rates which for a long time had been in force. The interstate roads previously had made an allowance for the switching of cars which had been absorbed in the through rates. Now, it is maintained, the manufacturers and other shippers along the terminal line have no satisfactory through routes and have to pay the St. Louis freight rate together with a charge of $2 a car for transfer. This is alleged to be a hardship and undue discrimination.

INDIANA ALLOWS RATE RAISE.

Indianapolis, Ind., Dec. 2.—In keeping with the coal rate increase granted Illinois railroads by the Illinois railroad and warehouse commission, the Indiana railroad commission has allowed an increase of 7 cents a ton on intrastate shipments to all railroads in this state which receive their coal at the mines and which base their tariffs on the rates into Chicago and Hammond. The rate is to become effective at once and is a reduction of 3 cents in the advance asked by the railroads.

REAL ESTATE MEN TO OPPOSE LIMIT

Association of Commerce Committee Also to Discuss '16 Story Feature in New Code.

PLAN BIG CONFERENCE.

Various Bodies Interested May Make Formal Plea to Council for a Delay.

Intervention of two of the most important organizations in Chicago's business world to prevent hasty action by the city council in establishing 200 feet as a maximum height for buildings was a forecast of yesterday.

The Chicago real estate board's committee on the height of buildings will meet this morning to consider the tentative ordinance of the new limitation by the council sitting as a committee of the whole on Thursday; and on Monday the civic industrial committee of the Association of Commerce will discuss the proposed reduction from the present maximum of 260 feet.

The real estate board's committee on height of buildings is composed of Henry I. Pearsham, J. Milton Trainor, Robert L. Dexter, George H. High, and Harry Goldsmith.

Real Estate Men to Act.

"Our committee will meet about 1 o'clock tomorrow," said Chairman Farnham, "to determine whether we shall send to the council a communication on this subject. So far as I know the board has taken no formal action on this subject at any time, but I am of the impression that the entire profession is arrayed solidly against the proposed change. I personally believe that it would be detrimental to business, and I do not believe the new restriction would expand the business district or relieve congestion."

"The civic-industrial committee of the association of Commerce meets Monday noon," said William A. Bond, its chairman, "and if the committee feels that it should act in the matter, something probably will be done before Monday night."

"I am glad that Mr. Bond's committee will take up this subject," said Homer A. Rifkind, president of the association, "as action could be initiated there as well as in the executive committee, which will not meet until the end of the week. It seems to me that this is a limitation not called for and not fair to prospective builders. We must have a great business center, and the complaint of congestion I hold is a fine complaint with which to suffer. I wish there were more of it. To be a great city we must have some congestion at the center of operations, and evolution is certain to take care of the outlying districts."

May Ask Postponement.

As matters now stand the new ordinance will be adopted at the council meeting Monday evening by a vote of at least 2 to 1; and the indications are that if either or both of the organizations mentioned address the aldermen it will be to ask no more than a postponement of a decision until further consideration has been given the subject.

As a substitute for action at the next council meeting it was suggested by Richard S. Schmidt, who was one of the revised commission's experts, that a conference of representatives of all the interested industries and organizations, including the council, the real estate board, the Association of Commerce, the Commercial club, and large property holders and owners, should be called.

$5,400,000

International Agricultural Corporation

7% Cumulative Preferred Stock

(Voting Trust Certificates)

Par value $100 per share—Preferred as to assets and dividends.
Not Redeemable. Dividends payable 3½ %, January 1st and July 1st.
Transfer Agent: BANKERS TRUST COMPANY of New York.
Registrar of Stock: FIRST NATIONAL BANK of New York.

Having already sold the larger part of the above 54,000 shares, we offer the balance subject to previous sale.

PRICE $97.50 PER SHARE

The International Agricultural Corporation was incorporated in the State of New York in July, 1909, and owns a number of fertilizer manufacturing plants, all the capital stock of the well known Sollstedt Potash Mines in Germany, large deposits of phosphate rock in Tennessee, and all the capital stock of the Prairie Pebble Phosphate Company in Florida, one of the most extensive and valuable phosphate deposits in the country.

Earnings

For year ended June 30, 1910, as reported:

Net Earnings	$1,017,504
7% Preferred Dividend	*437,271
Surplus	$580,233

*The dividend paid amounted to only $437,271 because the corporation did not acquire several of its properties until the middle of its fiscal year.

The Corporation estimates that the net earnings for the year ending June 30, 1911, will exceed $1,500,000, or more than double the 7% dividend on the $10,124,000 preferred stock outstanding on June 30, 1910.

In our opinion this preferred stock constitutes an attractive investment because of the following points:

(1) The stability and certain growth of the fertilizer business.
(2) The moderate capitalization of the Corporation, its excellent credit and experienced management.
(3) Its strategic position through ownership of ample supplies of potash and phosphate rock, the two principal ingredients of commercial fertilizers.

Descriptive circular embodying a letter signed by William N. Shaw, Esq., Vice-President of the Corporation, will be sent on request.

Application will be made to list this issue on the New York Stock Exchange

Interim Receipts of the Bankers Trust Co. of New York will be delivered against payments for this stock and will bear interest at the rate of 7% on par from date of payment to Dec. 31st, inclusive. These receipts will be exchanged after January 3rd, 1911, for the Voting Trust Certificates.

White, Weld & Co

Members of the New York Stock Exchange

5 Nassau Street, New York — The Rookery, Chicago

BEARISH VIEWS SHOWN IN STOCKS

Large Chicago Interests Are Willing to Part with Securities.

MORGAN ALLY RESERVED.

Presumably Guided by Leader, Refuses to Take Interest in the Market.

There is undisguised bearish market sentiment in good quarters in New York and Chicago. One of J. P. Morgan's close friends declines to take any interest in stocks. He is a natural bull, and has too much at stake in securities listed on the New York stock exchange to short the market. So he does nothing, and presumably is guided in large part by Mr. Morgan's view of things.

There are large interests in Chicago that are willing at this time to sell stocks. The Hill interview, which was denied by Mr. Hill, is understood to have closely represented his sentiments. He had told some of his friends recently substantially what he is represented as having said in the interview. It is regarded as possible he did not mean to have such extensive publicity given his views, and therefore felt called upon to deny the accuracy of the statements attributed to him.

The situation in the steel trade is undeniably unfavorable. Purchasers of steel used in construction of Chicago buildings find that prices are quoted to them much below the figures of last year. It is generally expected that open cuts in official quotations may shortly be expected.

But western sentiment as a whole is not, it is believed, pessimistic. On the contrary, while some caution is being exercised, western bankers feel comfortable over the outlook. Money is growing easier, and there is no gainsaying the size of the crops.

Union Carbide's Small Melon.

Directors of the Union Carbide company yesterday raised the dividend rate from the 6 to an 8 per cent basis by the declaration of a quarterly dividend of 2 per cent. This is not the kind of melon that the street has been talking of. Friends of the company say there will later be a stock distribution.

The company has made no published statement of its earnings, which are understood, however, to be large. Of the $14,000,000 authorized stock there is outstanding $10,897,-800. In recent years it has disbursed to its shareholders the following dividends: 1905 (half year), 2½ per cent; 1906, 5¾ per cent; 1907, 6 per cent. The 6 per cent rate has been maintained since then.

The funded debt is $318,000, in first mortgage 6 per cent bonds, maturing July 1, 1950, secured by a first lien on all the company's property.

The company was incorporated in 1898 under the laws of Virginia, to manufacture calcium carbide, the raw material from which acetylene is made. The plants are located at Niagara Falls, N. Y., and Sault Ste. Marie, Mich. The company is owned by People's Gas interests. George O. Knapp is president, W. P. Martin vice president, and among the directors are Mr. Knapp, C. K. G. Billings, Walton Ferguson, and A. N. Brady.

The stock is quite largely dealt in on the Chicago curb. Two weeks ago it was selling at around 103, but it has worked up rapidly and was actively bid late in the afternoon. Sales started at 109, worked up to 110¼, and closed at around 109½ bid and 110¼ asked. There were plenty of bids at that price, but few sales recorded.

Local Currency Shipments.

Shipments of currency from the Chicago banks during November were $12,175,478, the lightest since July. Receipts from the east and the subtreasury were also the lightest since July, but receipts from the interior were the heaviest since that month. The excess of shipments was $3,622,296, against excess shipments of $14,706,416 in October. As compared with November, 1909, shipments showed a decrease, receipts from the east and subtreasury a decided decrease, while receipts from the country a considerable gain.

Shipments from the local banks for the first eleven months of 1910 have been $130,725,450, against $132,370,198 in the corresponding period of 1909. The excess of shipments over receipts this year was $33,963,330, against $32,052,904 a year ago. The figures, compiled by W. G. Sturges, compare:

1910—	Shipped.	Received from east and subtreasury.	Other receipts.
January	$ 7,381,730	$ 510,000	$ 9,227,645
February	8,012,275	3,780,000	5,794,890
March	12,597,945	1,680,000	5,602,550
April	11,616,405	650,000	7,098,730
May	7,854,870	430,000	8,189,240
June	8,846,055	2,080,000	6,064,855
July	9,267,375	1,030,000	7,981,235
August	13,249,701	4,180,000	7,017,396
September	17,639,315	3,880,000	6,284,512
October	22,084,301	1,580,000	5,797,885
November	12,175,478	1,498,000	7,055,182
Totals	$130,725,450	$20,698,000	$76,064,120
Total shipments			$130,725,450
Total receipts			96,762,120
Excess shipments			$ 33,963,330
1909—			
January	$ 10,081,275	$ 860,000	$11,009,850
February	8,239,500	680,000	5,705,700
March	9,166,658	540,000	6,785,250
April	8,115,670	430,000	7,018,200
May	8,097,080	450,000	6,755,710
June	11,759,400	320,000	7,023,315
July	7,165,240	460,000	8,126,215
August	10,606,029	2,660,000	4,721,667
September	22,445,232	3,120,000	5,082,069
October	22,343,628	6,729,500	8,714,300
November	14,498,479	6,050,000	5,386,513
Totals	$132,370,198	$21,949,500	$78,367,789
Total shipments			$132,370,198
Total receipts			100,317,289
Excess shipments			$ 32,052,904

Bank Statement Forecast.

Since last Friday the New York banks have lost $6,121,000 net cash. They gained from the interior $2,579,000, but lost to the subtreasury $7,200,000. In addition they lost $1,500,000 gold shipped to Canada.

New York Trust Companies.

The state banking department of New York issued the following statement showing the condition of the trust companies of the state at the date of the last call, Nov. 10:

Securities	$ 467,066,128
Loans and bills	697,849,541
Real estate	30,221,670
Due from trust companies, banks, and bankers	126,695,908
Cash	137,411,600
Other assets	40,342,199
Total	$1,509,277,238
LIABILITIES.	
Capital stock	$ 74,831,000
Surplus and undivided profits	187,651,588
Deposits	1,205,883,954
Other items	41,000,779
Total	$1,509,277,238

Northwestern L Traffic.

The Northwestern Elevated record of passengers carried during November showed an average of 500 three fewer passengers per day than in the record month of October. The daily average for the last twelve months shows a 6.55 per cent improvement over the corresponding period of 1909. Normal traffic during the current month will raise the rate of increase somewhat, as last November compared with a heavy month of 1908

CHICAGO STOCK EXCHANGE

	Shares.	Open.	High.	Low.	Close.
American Can	515	9⅛	9⅛	9	9
Do pfd	397	77½	77⅝	76½	77
Amer. Shipbldg	2	78	78	78	78
Booth Fish	94	37	37	37	37
Do ctfs	246	36	36	35	35
Chi. Pneu. Tool	75	41¼	41¼	41	41
Chi. Rys. series 1	112	91	92	91	92
Do series 2	340	23¾	23⅞	23¼	23½
Do series 3	10	11	11	11	11
Do series 4	10	6¼	6¼	6¼	6¼
Chicago Subway	30	4½	4½	4½	4½
Chi. Telephone	25	123	123	123	123
Illinois Brick	710	65	66	65	65
McCrum-Howell	50	63¼	63¾	63¼	63¼
Met. Elev. pfd	182	65	65	63	65
National Biscuit	5	110	110	110	110
National Carbon	5	123	123	123	123
People's Gas	202	104¼	104¼	104	104
Quaker Oats	5	165	165	165	165
Do pfd	4	102¾	102¾	102½	102½
Sears-Roebuck	295	179	179	177½	178
Do pfd	5	119¼	119¼	119¼	119¼
Street's Stable Car	35	11¼	11¼	11¼	11¼
Swift & Co	353	101½	102	101½	101⅝
United Boxboard	100	6⅛	6⅛	6⅛	6⅛
U. S. Steel	20	73¾	73¾	73¾	73½
Western Stone	180	23	23	22	22½

Total shares sold, 3,947.

Closing bid and asked prices were as follows:

	Bid.	Asked.
American Can	8¾	9
Do pfd	76½	76¾
American Shipbuilding	75	77½
Do pfd	111	112½
Booth Fisheries	37	39
Do pfd	63	64
Chicago City Railway	160	180
Chicago Pneumatic Tool	40½	41
Chicago Railways series 1	91	92½
Do series 2	23½	24
Do series 3	10	11
Do series 4	5¾	6¼
Chicago Subway	4½	4½
Chicago Telephone	122	123
Chicago Title and Trust	151	153
Commonwealth Edison	115	115½
Diamond Match	89	90
Illinois Brick	64½	65½
Kansas City Ry. and Light	20	21½
Do pfd	70	75
Metropolitan Elevated	19	20
Do pfd	64	65
National Biscuit	110	111
Do pfd	120	122
National Carbon	116	123
Do pfd	118	119
Northwestern Elevated	18	22
Do pfd	58	60
People's Gas	104	104¼
Quaker Oats	160	170
Do pfd	102¼	103
Sears-Roebuck	177	178
Do pfd	119½	120
South Side Elevated	64	66
Swift & Co	101½	101¾
United Boxboard	6	6½

BONDS.

$ 5,000	Chicago City Railway 5s	102½
1,000	Chicago Railways 5s	98
1,000	Chicago Railways cons. 4s B	76¾
4,000	Commonwealth Edison 5s	101¼
3,000	Metropolitan El. gold 4s	81½
5,000	Morris & Co. 4½s	90¾
20,000	Northwestern El. 4s	95¾
2,000	South Side El. 4½s	92

Total bonds sold, $41,000.

SHORT TERM NOTES.

Company.	Int.	Maturity.	Bid.	Asked.
Am. Cl. Co., series A	4	Mch. 16, 1911.	99¾	100
Do, series B	4	Mch. 16, 1912.	98¼	98¾
Balt. & Ohio R. R.	4	Mch. 10, 1911.	99¾	100¼
Bethlehem Steel Co.	6	Nov. 1, 1914.	96¾	97½
Ch. & Alt. R. R. Co.	5	Mch. 15, 1913.	98¾	98¾
Cin., Ham. & D.	4	July 1, 1913.	97¾	97¾
C. C., C. & St. L.	5	June 1, 1911.	100	100¼
Hudson Co.	6	Oct. 15, 1911.	99	99¼
Do	6	Feb. 1, 1913.	97	100
Inter. R. Tr. Co.	6	May 1, 1911.	100¼	100¾
Kas. C. Ry. & L. Co.	6	Sept. 1, 1912.	98¾	99¼
Do	5	May 15, 1913.	95¼	96½
Lack. Steel Co.	5	Mch. 1, 1915.	91¾	92
Minn. & St. L. R. R.	5	Feb. 1, 1911.	99¾	99¾
N. Y., N. H. & H.	5	Jan. 9, 1912.	100¼	101
St. L. & S. F. R. R.	4½	Feb. 1, 1912.	97¼	98
Do	5	Mch. 1, 1913.	96¼	97
South. Ry. Co.	5	Feb. 1, 1913.	98¼	98¾
Tidewater Co.	6	June 1, 1913.	101	101½
West. T. & T. Co.	5	Feb. 1, 1912.	99¾	99¾
West. E. & Mfg. Co.	6	Aug. 1, 1910.	100¼	100¾

and showed a small gain. Daily averages for twelve months compare:

	1909.	1908.	Inc.	Pct.
December	122,606	122,057	639	0.50
	1910.	1909.	Inc.	Pct.
January	117,680	111,891	6,069	5.43
February	122,382	115,419	6,913	6.00
March	124,208	116,153	8,055	6.94
April	121,739	117,584	4,155	3.53
May	118,938	112,023	6,915	6.17
June	121,173	110,988	10,185	9.17
July	115,378	102,880	12,498	12.64
August	119,605	104,790	14,815	14.14
September	119,807	112,771	7,036	6.24
October	125,106	118,987	6,119	5.14
November	126,103	120,292	5,811	4.87
Year's average	121,154	113,708	7,446	6.55

Largest Month Since June.

Three years' record of incorporations of over $1,000,000 apiece in the eastern states shows last month's record to have been the largest since June, but below many months of 1909. The records compare:

	1910.	1909.	1908.
January	$ 187,790,000	$ 80,550,000	$ 72,150,000
Feb	169,468,000	76,250,000	113,840,000
March	371,690,000	80,250,000	69,782,000
April	254,095,000	100,348,000	82,400,000
May	139,950,400	195,773,100	123,500,000
June	231,319,000	212,075,000	188,164,000
July	112,020,000	106,496,000	85,301,250
August	107,500,000	88,500,000	42,615,000
Sept	55,100,000	220,922,000	52,300,000
October	95,685,000	145,800,000	114,750,000
Nov	119,023,000	146,951,000	108,350,000
Totals	$1,843,960,000	$1,428,119,000	$1,052,852,250
Dec		138,870,000	108,255,000
Totals		$1,566,989,000	$1,161,107,250

Guatemala's New Currency Plan.

Guatemala's plan for reorganization of the republic's financial system to a firm basis has been practically completed, and will be carried out through the assistance of an American banking firm. Maximo Soto-Hall, a member of the monetary commission, has reached this country, and says that President Cabrera probably will sign the reorganization agreement with the American firm not later than the middle of December. Señor Soto-Hall says:

"We had three propositions under consideration for the reorganization of the republic's financial system, and we have decided to close with an American banking firm. Our first move will be to reduce the standard of exchange to a 15 to 1 or 12 to 1 basis—i. e., one United States dollar will be worth fifteen or twelve of ours, according to the basis we determine upon. The present exchange rate is 16 to 1. We shall continue to reduce until we have reached possibly a 2 to 1 basis, the present standard of Mexican money.

"The reorganization contemplates the establishment of a central bank which will guarantee the finances of the republic and the currency issued by all banking institutions connected with the central bank. The first cost will be a $30,000,000 loan, the payment of which we shall guarantee by lien on the customs. The new system will be ready to inaugurate immediately after the present crops are harvested."

Money and Exchange.

Money in Chicago steady at 5½@6 per cent on commercial paper and local collateral loans, 5 per cent on collateral loans, and 5½@6 per cent over the counter. Foreign exchange was steady at the following quotations:

	Demand.	Sixty days.
Sterling.		
Actual	486½	481⅝
Commercial	485⅝	481¼
Paris francs—		
Actual	519⅜	523⅛
Commercial	520⅝	524⅜
German marks—		
Actual	95⅛	94 1-16
Commercial	94⅝	93 15-16

New York exchange in Chicago sold at 10c discount before and 5c discount after clearings. Chicago clearings $55,553,676.

Wells-Fargo Express.

The August report of the Wells-Fargo Express company made better comparison with 1909 than had the July report, but a reduction in the operating ratio brought net almost up to last year's figures. In two months of the current year gross decreased 11.4 per cent and net operating revenue decreased 27.4 per cent. Figures compare:

August—		Decrease.
Total receipts from operation	$2,684,080	$183,265
Exp. priv., debit	903,627	135,087
Total operating revenues	905,265	61,498
Total operating expenses	1,766,460	[illegible]
Net operating reve.	216,266	3,743
Taxes	16,633	*16
Operating income	199,633	3,759
From July 1:		
Total receipts from operation	4,065,316	506,200
Express priv., debit	1,951,086	270,579
Total operating revenues	3,134,218	267,521
Total operating expenses	1,786,460	132,928
Total operating expenses	347,757	134,597
Taxes	32,030	1,196
Operating income	315,727	133,398

*Increase.

Chicago Securities.

Swift & Co. shares were moderately active. The price was fairly well handled and the close was at 101⅝. It is announced that out of the $15,000,000 new stock which it is proposed to issue probably only $10,000,000 will be put out at once. McCrum-Howell common was steady at 63¼. Chicago Railways certificates series 1 closed at 92, 1 point above the opening. The No. 2 certificates were active and irregular, showing, however, but fractional changes.

STOCKS STEADIER AFTER DECLINE

Losses of One to Two Points in Many Active Issues Partly Wiped Out.

SELLING PRESSURE FELT.

Currency Estimates Indicate Cash Loss by the New York Banking Houses.

[NEW YORK TIMES FINANCIAL LEADER.]

NEW YORK, Dec. 2.—[Special.]—For a time after the opening of trading on the stock exchange today prices showed firmness and a number of fractional advances were recorded among the active issues, but upon a renewal of selling pressure to which the market had been subjected earlier in the week prices receded in some cases rather sharply and generally through the list losses of 1@2 points were shown.

Further liquidation of stocks which had been purchased during the recent advance in prices was credited with partial responsibility for renewal of the decline, but short selling by traders emboldened by the ease with which prices had lately declined also undoubtedly contributed to the weakness which the market showed today at the worst of the decline. Before the close prices became steadier, generally speaking, and final quotations were from ½ a point to a full point above the lowest. Even after this net changes in active issues showed losses averaging 1 point, the decline in several issues amounting to more than this figure.

Cash Loss by Banks Indicated.

An indicated loss of a large amount in cash by the banks as a result of the current week's cash movements and further unsatisfactory estimates regarding the condition of winter wheat fields were factors most discussed among traders today, but so far as the latter factor is concerned it is to be noted that the wheat market was lower today than on Thursday.

The combined effect of the bank's loss to the sub-treasury and transfers made to interior points and to Canada appears to have been a reduction this week to something like $8,000,000 in cash holdings of New York banks.

Offset by Other Factors.

This apparent loss unless offset by other factors in tomorrow's bank return would materially reduce the surplus reserve, but the extent of liquidation indicated in the market's course since the opening this week affords grounds for expectation that loans may have been reduced in sufficient volume partly to offset the influence which the loss in cash will have upon the statement to be submitted by the banks tomorrow. Today's cash movements included the transfer of $300,000 to New Orleans adding this to other quarters to which New York has been called upon this week to make remittances.

Money on call easy, 2¼@2½ per cent; ruling rate, 2½; closing bid, 2¼; offered at 2⅜. Time loans, steady; 60 days and 90 days, 4 per cent; six months, 4 per cent. Close: Prime mercantile paper, 5@5½ per cent. Sterling exchange, steady with actual business in bankers' bills at 4.8250@4.8270 for 60 day bills, and at 4.8605 for demand. Commercial bills, 4.81¾@4.82¼. Bar silver, 55. Mexican dollars, 46. Government bonds, steady. Railroad bonds, heavy.

IN THE FOREIGN STOCK MARKET.

LONDON, Dec. 2.—Money was abundant and discount rates were easy today. The stock market generally was firm with good investment buying in gilt edged securities and foreign bonds at higher prices, while interest was revived in Kaffirs and home rails recovered. Consols gained a quarter of a point. American securities opened steady and advanced on fair buying, the Denver and Rio Grande preferred dividend helping the rally. Then Wall street sent selling orders and the market sagged, but buying from the same quarter strengthened values in the late trading and the closing was steady.

LONDON CLOSING STOCKS.

	Dec. 1.	N. Y. Eqv.	Dec. 2.	N. Y. Eqv.	N. Y. Close.
Amal. Copper	67	65	66⅛	64⅛	64¼
Atchison	103¼	100⅝	102⅞	100⅛	100⅛
Do pfd	104¼	101½	104¼	101½	101¼
B. & Ohio	108⅛	105⅛	108	104⅞	105
Can. Pacific	198¼	193	197⅜	192¼	193
C. & O.	83	80⅞	83	80⅞	80⅝
C. G. W.	23	22⅜	22⅝	22⅛	22
C., M. & St. P.	124½	121	124⅛	121	120¾
D. & R. G.	30	29⅛	27⅞	28⅜	28
Do pfd	72	69⅞	69	66⅞	69¼
Erie	28¼	27½	28¼	27⅝	27¼
Do 1st pfd	46	44⅞	46	44⅞	44½
Do 2d pfd	37	35⅝	37	35⅝	35
Ill. Cent.	135	131¼	135	131⅛	129½
L. & N.	145¼	141¼	146	141⅝	140¼
M. K. & T.	33⅛	32¼	32⅛	31⅛	31½
N. Y. Cent.	114	110⅞	114	110⅞	110½
N. & W.	99¾	97⅛	99½	97⅞	97
O. & W.	42	40⅞	42¼	41	40¼
Pennsylvania	66¼	128⅜	66¼	128⅜	128⅛
Reading	75¾	147⅞	75⅛	147⅞	146⅜
So. Pacific	116⅝	113⅛	116⅛	113⅛	112⅝
Southern Ry.	25¾	25	25⅛	25	25
Do pfd	61½	59⅞	61	59⅛	59⅜
Un. Pacific	176	170⅞	175⅞	170⅞	170⅛
Do pfd	95	92⅜	95	92⅜	92¼
U. S. Steel	76⅝	74⅝	76⅝	74⅝	74⅛
Do pfd	120⅝	117	120⅝	117	116¼
Wabash	17	16½	16½	16	16⅛
Do pfd	35	33⅞	34⅛	33⅞	32⅜

Consols for money, ex div	79¼	De Beers	17½
		Grand Trunk	23⅞
Consols for account,		Rand Mines	8⅜
ex div	79 3-16	Spanish 4s	90

Bar silver steady, 25⅜d per ounce. Money, 3¼@4 per cent. The rate of discount in the open market for short bills is 4¼ per cent. The rate of discount in the open market for three months bills is 3 15-16@4 per cent.

BERLIN, Dec. 2.—Prices were quiet and firmer on the boerse today. Exchange on London, 20 marks 46 pfennigs for checks. Money, 4 per cent. Private discount rate, 4½ per cent.

The weekly statement of the Imperial bank of Germany shows the following changes:

	Marks.
Cash in hand, decreased	70,468,000
Loans, increased	35,165,000
Discounts, increased	60,077,000
Treasury bills, increased	14,436,000
Notes in circulation, increased	85,161,000
Deposits, decreased	27,571,000
Gold in hand, decreased	43,326,000

PARIS, Dec. 2.—Prices were firm on the bourse today. Closing: Three per cent rentes, 97 francs 90 centimes for the account. Exchange on London, 25 francs 29 centimes for the checks.

CALCUTTA, Dec. 2.—The rate of discount of the Bank of Bengal was raised from 6 to 7 per cent today.

IN THE BOSTON STOCK MARKET.

BOSTON, Mass., Dec. 2.—[Special.]—On heavy trading the mysterious slump in Utah Consolidated continued today, breaking to 12½, a loss of 4⅛ from yesterday's close. No information as to the cause of the break was to be had. Despite stories of the playing out of the mine, the opinion is that it is a case of freezeout. There are reliable reports of heavy purchases by interests who unloaded when the stock was selling between 60 and 80. Today's rally from low was only half a point. Wolverine lost 5, Granby 3, and Allouez 2⅞. Other net declines were confined to fractions. Indiana and Copper Range gained fractionally. Home rails and industrials were steady. Call money, 3½@4 per cent; time loans, short dates, 4½@5¼ per cent; time loans, 6 months, 5@5½ per cent; time loans, year, 5@5½ per cent.

DIVIDENDS DECLARED.

The Boston and Maine railroad company has declared a quarterly dividend of 1½ per cent on its common stock, payable Jan. 2.

The American Zinc, Lead, and Smelting company has declared the regular quarterly dividend of 50 cents a share, payable Jan. 10 to stock of record Dec. 31.

The Twin City Rapid Transit company has declared the regular dividends of 1¾ per cent on its preferred and 1½ per cent on its common stock; both payable Jan. 2, the preferred to stock of record Dec. 16 and the common to stock of record Dec. 12.

The Duluth Superior Traction company has declared the regular quarterly dividends of 1 per cent on its preferred and 1¼ on the common stock, both payable Jan. 3 to stock of record Dec. 17.

Petitions in Bankruptcy.

18298—Ben Wyman et al., to have Frederick J. Essig, jeweler, bankrupt; liabilities, $1,000. Edwin Tedwilliger, attorney.

18299—Reinhardt & Redman et al., to have A. L. Homa declared bankrupt; liabilities, $1,000. C. Goodman, attorney.

18300—Charles N. F. Hauber, police officer, Chicago; liabilities $839.25; assets, 133.40. F. M. Fairfield attorney.

18301—The Auto Parts company, to have the Ranger Auto company declared bankrupt; liabilities, $1,000. Rosenthal, Kurz & Fischl, attorneys.

NEW YORK STOCK TRANSACTIONS

Description.	Sales.	Open.	High.	Low.	Close Dec. 2.	Close Dec. 1.
Allis-Chal.	100	8⅝	8⅝	8⅝	8⅝	....
Do pfd.	400	30¾	30¾	30½	30½	31
Amal. Cop.	38,400	65	65⅝	63⅝	63⅝	64¼
Am. Agl. Chem.	700	43¼	43¼	42	42	43¼
Am. Beet Sugar.	500	35⅞	35⅞	35⅝	35⅝	35⅞
Am. Can	1,100	9⅛	9⅛	9	9	9⅛
Do pfd.	1,600	77	77	76¾	77	77
Am. Car Fdy.	2,100	50¾	50¾	49¾	50	50¾
Do pfd.	100	114	114	114	114	....
Am. Cot. Oil	600	61	61	60	60	61
Am. Hide & Lea.	100	4¼	4¼	4¼	4¼	4¼
Do pfd.	100	21	21	21	21	....
Am. Ice	800	17½	17½	17¼	17¼	17½
Am. Linseed	100	11⅝	11⅝	11⅝	11⅝	11¾
Do pfd.	200	30¾	30¾	30¾	30¾	....
Am. Loco	1,200	36½	37	36¼	36½	36¼
Am. Malt pfd.	100	32½	32½	32½	32½	32¼
Am. Smelting	28,100	73¾	74	72¾	74	73⅝
Do pfd.	300	103⅜	103⅜	103⅜	103⅜	104¼
Do pfd B.	100	85¼	85¼	85¼	85¼	85
Am. Steel Fdys.	300	44	44	43½	43½	44½
Am. Sugar	1,800	113⅞	114¼	113⅛	113⅞	113⅝
Do pfd.	100	114¼	114¼	114¼	114¼	....
Am. Tel. & Tel.	2,400	140	140¼	139⅝	139⅞	140
Am. Wool	500	32⅞	33	32	32⅞	32⅞
Do pfd.	200	95½	95½	95½	95½	95
Anaconda	1,200	39⅝	39⅞	38⅞	38⅞	39⅞
Atchison	11,300	100⅞	100⅞	99⅝	99⅞	100⅛
Do pfd.	400	101¼	101¼	101¼	101¼	101¼
A. C. Line	300	115	115	114	114	113½
Balt. & Ohio	3,400	105⅜	105⅜	104½	105	105
Beth. Steel	300	31½	31½	29¾	29¾	30½
Do pfd.	200	60	60	57½	57½	58
B. R. Trans.	6,000	75¾	75¾	73½	74⅛	75⅜
B. U. Gas	100	132¾	132¾	132¾	132¾	....
Can. Pacific	2,500	193	193	191⅛	192	193
Cent. Leather	1,800	32⅜	32⅜	31⅝	31⅝	32⅜
Do pfd.	100	105¼	105¼	105¼	105¼	....
C. & Ohio	10,200	80⅝	80⅞	79⅛	80⅛	80⅝
C. G. W.	70	21⅝	22	21⅝	21⅝	22
C., M. & St. P.	14,200	121¼	121¼	119⅝	120⅝	120¾
C. & N. W.	4,100	144	144	141⅝	142⅝	144
C. F. & I.	1,600	31	31¼	30¼	31	31
Colo. Sou.	300	57¼	57¼	57	57	....
Com. Tunnel	500	20c	20c	20c	20c	....
Con. Gas	3,600	131⅛	132	130	132	131¼
Corn Products	800	15	15⅛	15	15⅛	15⅛
Do pfd.	100	77⅞	77⅞	77⅞	77⅞	77
Del. & Hudson	1,100	162	162	162	162	160⅞
D. & R. G.	2,600	28⅞	29	27	28⅛	....
Do pfd.	2,700	70	70	68⅛	69⅛	....
Dupont Pow. pfd	100	88	88	88	88	....
Dis. Sec.	600	31¼	31½	31¼	31¼	31½
Det. United	200	52	52	52	52	53
Erie	2,100	27¼	27½	26⅞	27	27¼
Do 1st pfd.	400	45	45¾	44½	44⅝	44¼
Do 2d pfd.	300	35	35	34	34	....
Gen. Elec. cash	100	154	154	154	154	155⅝
*Gen. Elec.	1,200	153⅜	153⅜	150¼	150¼	....
Goldfield	2,000	8⅛	8¼	8⅛	8⅛	8¼
Gt. Nor. Ore	400	57	57	56	56	56⅝
Gt. Nor. pfd.	3,400	121¼	121¼	120⅛	120¾	121¼
Ill. Central	300	130	130	129⅛	129⅛	129⅝
Int. Harv.	200	108⅞	109	108⅞	109	108⅞
Do pfd.	100	121¼	121¼	121¼	121¼	121⅞
Int. Met.	3,400	19⅛	19¼	18⅞	18⅞	19
Do pfd.	2,100	52½	52½	51¼	51½	52
Int. Paper	200	13¼	13¼	13¼	13¼	12⅞
Int. Pump	2,000	42⅜	42⅜	41¼	41⅜	42
Iowa Central	800	17½	18	17	17¼	....
Do pfd.	700	30	31¼	30	31¼	31¼
K. C. Southern	400	30⅞	30⅞	30	30	30¾
Lehigh Valley	21,900	180	180¾	177	176¼	180
Louis. & Nash.	3,100	140⅝	140⅝	139⅝	140¼	140¼
Mackay	100	90¼	90¼	90¼	90¼	90
Do pfd.	200	74½	74½	74½	74½	....
Mer. Mar. pfd.	100	16	16	16	16	....
M. & St. L.	200	25½	25½	25½	25½	....
M., St. P. & S. S. M.	800	130¼	131	129⅞	130	129⅞
M., K. & T.	4,200	32	32	29¾	31	31½
Mo. Pacific	1,700	46¼	46¾	45	45⅝	46½
Nat. Bis. pfd.	100	122	122	122	122	121¾
Nat. Lead	3,400	54	54	50¾	52	54
Do pfd.	100	105¼	105¼	105¼	105¼	....
Nat. R. R. Mex. 2d pfd.	1,400	35⅝	35⅝	35	35⅝	35¾
N. Y. Air B.	100	69	69	69	69	....
N. Y. Central	12,500	110⅝	110⅝	109	109⅝	110½
N. Y. Dock pfd.	100	65	65	65	65	....
N. Y., N. H. & H. ctfs.	100	146⅜	146⅜	146⅜	146⅜	....
Do stock	100	152	152	152	152	....
N. Y., O. & W.	2,300	40⅝	40⅝	39⅞	40	40¼
Nevada Copper	5,200	19	19¼	18¼	18⅝	19¼
Norf. & West.	400	97	97	96⅞	96⅞	97
Nor. Pacific	3,900	113	113¼	112¼	113	113¼
Pacific Mail	300	31¼	31¼	30⅜	30⅜	32
Pacific Tel.	200	43⅜	42⅞	42⅞	42⅞	43⅛
Pennsylvania	19,100	128⅞	128⅞	127⅝	127⅞	128⅛
Peoples Gas	300	104¼	104¼	104¼	104¼	104¼
P., C., C. & St. L.	100	96	96	96	96	96
Pittsburg Coal	300	18	18	17⅝	17⅝	17⅝
Do pfd.	100	68⅝	68⅝	68⅝	68⅝	....
Pressed Car	800	30	31	30	30⅝	30⅞
Do pfd.	100	94	94	94	94	....
Pullman	100	163	163	163	163	....
Ry. Steel Spgs.	200	31½	31½	30⅞	30⅞	32
Reading	192,700	147	147½	144⅞	145⅞	146½
Do 1st pfd.	200	88⅛	88⅛	88⅛	88⅛	....
Do 2d pfd.	100	94	94	94	94	....
Rep. I. & S.	1,400	32	32	31	31¼	31½
Do pfd.	600	94¼	94¼	94¼	94¼	94¼
Rock Island	11,900	30⅛	31	29⅞	29⅞	30¼
Do pfd.	400	63⅞	63⅞	62⅞	62⅞	63¼
St. L. & S. F. 2d pfd.	1,300	38⅞	38⅞	37⅞	37⅞	39
St. L. S. W. pfd.	200	59	59	59	59	60
Sloss Sheffield	900	49¼	49⅝	49	49⅝	49⅝
Southern Pacific	25,000	113¼	113⅝	111⅞	112⅝	112⅝
Southern Ry.	1,600	24⅞	25	24⅞	24⅞	25
Do pfd.	1,600	60	60	59⅞	59⅞	59⅞
Tenn. Copper	900	35½	35¼	34⅞	35	35¼
Texas Pacific	500	25⅛	25¼	24⅞	24⅞	25¼
Texas Co.	500	136⅛	136⅛	136⅛	136⅛	....
T., St. L. & W.	200	22⅛	23	22	23	22⅞
Third Avenue	400	9⅝	9⅝	9⅝	9⅝	10
Union Bag pfd.	100	52⅛	52⅛	52⅛	52⅛	....
Union Pacific	140,500	170⅞	171¼	168⅞	169⅞	170⅛
Do pfd.	1,200	92⅞	92⅞	91⅞	92	92¼
United Inv. pfd.	100	53	53	53	53	53½
U. S. Pipe pfd.	100	55½	55½	55⅛	55⅛	56
U. S. Rubber	1,100	32⅞	32⅞	32	32⅛	32⅞
U. S. Steel	253,900	74⅛	75	72⅞	73⅞	74⅛
Do pfd.	2,800	116⅛	116⅛	116	115⅞	116⅛
Utah Copper	5,500	46⅛	46⅝	45⅛	46	46
Va. Chem.	1,400	60⅞	60⅞	60	60⅛	60⅞
Wabash	200	16	16	15⅞	15⅞	16⅛
Do pfd.	2,100	33⅛	33⅛	32⅞	33	32⅞
Western Mary.	800	46	46	44½	44⅞	45⅞
Western Union	800	70⅞	70⅞	70⅞	70⅞	70⅞
Westinghouse El.	900	67⅞	67⅞	67⅛	67⅛	67⅞
W. & L. E.	100	5⅛	5⅛	5⅛	5⅛	4⅞
Wis. Cent.	900	56	56	55	55	56⅞

Total sales, 805,200 shares. *Ex-div.

EXPRESS SHARES.

Adams	240@250	United States	95@100
American	225@252	Wells-Fargo	142@150

GOVERNMENT BONDS.

	Bid.	Asked.
United States 2s, registered	100⅝	101
United States 2s, coupon	100⅝	101½
United States 3s, registered	101⅝	102⅝
United States 3s, coupon	101⅝	102¼
United States 4s, registered	115⅝	116
United States 4s, coupon	115½	....
United States Panama 2s, registered	100⅝	....
United States Panama 2s, 1938	100⅝	....

NEW YORK BOND TRANSACTIONS

5000 U S 4s reg of 1925 ...115½
5000 Argentine 5s.. 97½
2000 Jap 4s ... 88⅝
4000 Cuban 5s ...102⅝
7000 San Apulo 5s. 96⅝
5000 N Y City 4s of 1959 ...98⅝@¾
42000 do 4½s ...100⅞@⅛
12000 do 4½s of 1957 ...106¼@½
2000 Adams Ex 4s.91@½
77000 Am Tel & Tel cv 4s..103½@104
9000 Am Tob 4s... 80
5000 do 5s ...105½@⅝
120000 Atch gen 4s. 98⅛
1000 do adj 4s.... 90
4000 do cv 4s...100⅝@⅝
14000 do cv 5s....108⅝
3000 A C Line 1st con 4s..93⅛@94
4000 A C Line col 4s ... 91⅛
2000 B-O 3½s.... 92⅛
24000 do 4s ...98@⅛
5000 do S W 3½s.. 90
3000 Beech Creek 1sts ... 98⅝
5000 B S 5s ...86@⅝
11000 B R T 4s ...82@⅛
6000 B U Gas 1sts. 106¼
9000 CalGas ref 5s92@⅛
5000 Can Sou 1st5s.102½
1000 Cent Ga cons 5s ...107
28000 Cent Lea 5s ...98⅞@99⅛
1000 Cent Pac 1st ref 4s ... 96⅝
2000 C-O 4½s ...101½
30000 do cv 4½s...94½@⅝
3000 do 5s ...112
10000 C-Alton 3½s. 70
3000 CB-Q deb 4s ...100⅞@101
2000 do g m 4s.... 96⅝
19000 do joint 4s.95⅝@⅝
2000 do den 5s.... 99½
1000 do Ill 3½s.... 87⅝
3000 do Neb ext 4s. 98⅝
6000 CGW 1st 4s ...84⅝@85½
10000 CM-StP 4s ...98⅞@99
31000 CRI-P R R 4s ...73@¼
32000 do Ry ref 4s89¼@⅞
1000 C-W I gen 4s.110½
2000 C-WM 5s....101½
2000 Colo Sou 4½s.97@⅛
5000 D&H cv 4s... 98
16000 D-RG ref 5s. 90
104000 Dis Sec 5s.77@78
5000 Erie cvds A71@73
1000 do cv 4s B... 68
3000 do prior 4s84@85
2000 do gn 4s.... 86⅛
1000 Gen Elec cv 5s ...146½
5000 Han-St J 6s.100⅝
2000 Ill Cent 3½s. 89½
10000 do ref 4s.... 97½
46000 Int Met 4½s ...79⅛@⅝
47000 Int Rap Trans 5s ...103@½
4000 Int-Gt Nor 2d ctfs ...102½
2000 Int Pap 6s.104@¼
1000 Lack Steel 5s of 1923 ... 96⅛
1000 LS-MS deb 4s 93
4000 do 4s of 1931. 93
83000 L-N unif 4s.98@⅛
5000 Marine 4½s.. 64
18000 Met St Ry ctfs 5s ... 75½
1000 MilLS-W 1st 6s ...115½
8000 MK-T 2d4s. 88@⅛
3000 do 4½s.... 85½
1000 NashC-StL 1sts ...106½
3000 N Y A B 1st 6s102
16000 NYCen 3½s. 88½
9000 NYGELH-P 4s ... 84
2000 do 5s ...101⅝
35000 NY-LB 4s.98@99
4000 NYNH-H 6s..133⅞
10000 do cv 3½s... 99⅞
3000 NYTel 4st1st. 98⅛
[illegible]000 N-W cv 4s..99½@⅝
1000 Nor Pac 4s.99½@⅝
9000 Nor Pac 4s.99½@⅝
11000 Pac Coast 1sts ...104@½
6000 Pac Tel 1st 5s ...97⅝@¾
1000 Pa 1st 4½s..103⅛
6000 do 4s of 1948 ...103@¼
9000 do cv 3½s... 98⅞
25000 do cv 3½s ctfs of 1915 ... 95⅝
3000 Peo Gas ref 5s102
5000 Peo-Eastern inc ... 58½
15000 PCC-StL 3½s ... 90⅛
5000 Rdg gen 4s..98@⅛
2000 RG-W 4s ... 90⅝
5000 StL-IM 5s....107
1000 do R-G 4s.... 84⅛
15000 StL-SF ref 4s 81
15000 do gen lien 5s ...86½@⅝
9000 StL-SW 1sts ...89⅝@90
3000 do cons ... 75
2000 SA-AP 4s.... 86½
5000 S A Line 5s..100
25000 SALine adj 5s ...75½@⅞
5000 So P 4s ... 92
47000 do cv 4s...96½@⅝
5000 do ref 4s ... 93⅝
2000 SP of C 6s...102
1000 So Ry 4s.... 75½
3000 do 5s ...107¼@⅜
2000 Tex Pac 1sts.110½
9000 Third Av 4s ctfs stamp.. 59
5000 TolOhio Cent g m 5s ...101½
1000 Tri City 5s... 98½
50000 Under E London inc ... 87⅝
7000 U P 4s ...101¼
97000 do cv 4s..103⅛@½
3000 do ref 4s...96½@⅝
10000 U S Rub col 6s ...102½@⅝
84000 U S Steel 5s ...103¼@⅜
2000 Wab 1st 5s...109
6000 do 2d 5s....99½@⅝
65000 do 4s....62@62⅝
3000 do Pitts 1st 4s 46
79000 do 1st 4s ctfs ...45⅝@46½
10000 do Pgh 2d 4s ctfs ... 7
2000 Westinghouse cv 5s....91⅝@½
25000 West Mary 4s86@⅛
4000 West Shore 1st 4s ...101
1000 do 4s reg....100⅛
33000 W U cv 4s ...101⅞@102
2000 W-LE col 4s. 82
2000 Wis Cent 4s.. 92½

Total sales, $1,709,000.

NEW YORK CURB TRANSACTIONS

	Sales.	Open.	High.	Low.	Close.
Am. Coal. Pr.	50	99½	99½	99½	99½
Am. S.-R., rts.	4,580	1-16	⅛	1-16	⅛
Am. Tob.	50	407	408	403	408
Ariz. Can.	500	4	4	3⅞	3⅞
B. C. Cop.	500	6⅝	6⅝	6⅝	6⅝
Butte Coaln.	100	17⅞	17⅞	17⅞	17⅞
Chino	8,412	23¼	23½	22	22⅝
Cob. Cent.	11,000	9½c	10c	9½c	10c
Comb. Fract.	1,200	15c	15c	14c	14c
Cons. Aris.	1,700	1 13-16	1⅞	1⅞	1 13-16
Ely Cent.	32,000	10c	13c	10c	13c
Ely Cons.	1,200	39c	39c	38c	38c
El Rayo	200	3 5-16	3 5-16	3¼	3¼
Flor. Goldfield	3,000	1 9-16	1 9-16	1½	1½
Giroux	3,700	7	7⅛	6⅞	7⅛
Greene Can.	1,500	7	7⅛	6⅞	7⅛
Int. Con. Rub. Rcts.	1,870	27¼	27⅝	26⅞	27
Inspiration	4,000	9¼	9 11-16	9 7-16	9 7-16
July Oil	900	50c	60c	50c	50c
Jumbo Ext.	2,000	28c	28c	22c	22c
Larose	450	4½	4 9-16	4½	4 9-16
Kerr Lake	1,600	6 15-16	6 15-16	6⅞	6 13-16
Man. Trans.	100	1.00	1.00	1.00	1.00
Mas. Val., new	200	9⅝	9⅝	9⅝	9⅝
Mays Oil	800	69	71	69	71
Miami Cop.	500	19⅝	19⅝	19½	19½
McKinley	1,275	1.34	1.34	1.34	1.35
Nev. Hills	5,700	2 3-16	2 3-16	2⅛	2⅛
Nev. Utah	800	⅞	15-16	⅞	15-16
Nipissing	300	10⅞	10⅞	10⅞	10⅞
Ohio	200	1 9-16	1 9-16	1 9-16	1 9-16
Palma Oil	500	1 7-16	1 7-16	1 7-16	1 7-16
Pac. S. & M.	1,500	⅝	⅝	⅝	⅝
Pgh. Steel, pfd.	200	101	101	100	100⅞
Prec. Metals	300	1⅛	1⅛	1⅛	1⅛
Rawhide Coal	1,000	4c	4c	4c	4c
Ray Cent.	6,700	2 3-16	2 3-16	2 1-16	2⅛
Ray Cons., rts.	2,000	35c	35c	34c	34c
Ray Cons. Cop.	5,100	19	19⅛	18⅞	19
S. Shore Tract.	200	60	60⅛	60	60⅛
South Utah	1,200	1⅛	1⅛	1⅛	1⅛
Stand. Oil	1	615	615	615	615
Stewart	800	⅝	⅝	⅝	⅝
Sup. & Pgh.	400	13	13	12½	12½
Union Mines	1,000	1 3-16	1 3-16	1 3-16	1 3-16
United Cop.	100	4⅝	4⅝	4⅝	4⅝
U. S. Lt. & H.	300	2	2	2 15-16	1 15-16
Yukon Gold	500	4	4	3⅞	3⅞

BONDS.

	Open.	High.	Low.	Close.
97,000 Am. Smelt. Sec. 6s cv	100⅝	101	100⅝	101
10,000 Jones & L., 5s.	101	101	101	101
6,000 West. Pac., 5s.	92	92⅝	92	92⅝

BID AND ASKED PRICES.

	Bid.	Asked.
Alaska	1c	5c
American Writing Paper	2½	3½
Do pfd	27	29
Bay State Gas	⅝	¾
Chicago Subway	4	4½
Colonial Silver	¼	½
Davis Daly	1½	1¾
Dolores	4½	4⅝
First National	1⅝	2
Foster Cobalt	6c	12c
Goldfield Daisy	5c	10c
Gold Hill	9-16	11-16
Havana Tobacco	4	6
Do pfd	7	12
International Salt	4	8
King Edward	6c	12c
Mines Ams.	45c	55c
Montana Sho.	7c	12c
Nevada S. & M.	1-16	3-16
Safety Car	135	140
Standard Coupler	30	40
Do pfd	100	110
Tonopah	8⅛	8½
Trinity	4	5
Tri Bullion	7-16	9-16
United Cigars	58	60
United Copper, pfd	10	20
Pacific Gas	68½	70
Caledonia	⅝	11-16

BOSTON STOCK TRANSACTIONS

	Sales.	Open.	High.	Low.	Close.
Adventure	120	6½	6⅝	6½	6⅝
Algomah	165	9⅛	9⅛	9⅛	9⅛
Allouez	255	40⅝	40⅝	38½	38½
Amal. Cop.	1,600	65	65⅝	62⅝	64
Am. Zinc	675	26⅞	26⅞	25⅞	25⅞
Aris. Com'l	990	15	15	15⅛	15⅝
Boston & Corbin	315	13½	14	13	13
Butte Coalition	180	18	18	17½	17½
Butte & Bal.	355	5⅛	5⅝	5⅛	5⅛
Cole-Aris.	115	52	52	51	51
Centennial	90	15	15	15	15
Cop. Range	185	67½	67½	66⅝	67
East Butte	1,047	11½	12	11	11¾
Franklin	230	10	10	9⅝	9⅝
Giroux	195	6⅞	7	6⅞	7
Granby	125	40	40	37	37
Greene-Can.	1,620	7	7⅛	6⅞	7⅛
Hancock	280	22	22	21	21
Helvetia	35	1⅞	1⅞	1⅞	1⅞
Indiana	420	11¼	12	11⅛	11½
Kerr Lake	180	6⅞	7	6⅞	7
Keweenaw	315	3	3	3	3
Lake Cop.	600	34	34½	32⅝	33
La Salle	95	7⅝	7⅝	7⅝	7⅝
Mass. Mng.	222	8⅞	9	8	8⅞
Mohawk	25	45	45	45	45
Nev. Con.	400	19⅛	19⅛	18⅞	19
New Arcadia	50	4	4	4	4
Nipissing	200	11⅛	11⅛	10⅞	10⅞
North Butte	3,570	30⅛	30⅛	28⅞	29
North Lake	265	6⅞	6⅞	6⅞	6⅞
Ojibway	175	6	6	6	6
Old Dom.	1	39⅛	39⅛	39⅛	39⅛
Osceola	102	125	131	125	130
Quincy	150	74	74	74	74
Ray Con.	1,460	19	19⅛	18⅞	19
Santa Fe	50	1⅛	1⅛	1⅛	1⅛
Shannon	250	11⅝	11⅝	11	11⅛
Shattuck	160	23	23	23	23
Sup. & Boston	1,050	6⅛	6⅛	4⅞	6⅛
Sup. Cop.	415	42½	42⅝	41	41½
Sup. & Pgh.	131	12½	12⅞	12½	12⅞
Trinity	200	5⅛	5⅛	5	5
United Smelters	1,425	33⅛	33⅛	32⅞	32⅞
Do pfd	295	46⅛	46⅛	46	46⅛
Utah Apex	400	2⅛	2⅝	2⅛	2⅝
Utah Cons.	4,865	15	16	12½	13
Utah Cop.	2,560	46	46⅛	45⅞	46
Winona	25	5⅞	5⅞	5⅞	5⅞
Wolverine	50	120	120	115	120
Wyandotte	140	1⅛	1⅛	1⅛	1⅛

MISCELLANEOUS STOCKS.

	Sales.	Open.	High.	Low.	Close.
Am. Agl. Chem.	24	43⅛	43⅛	42⅝	42⅝
Do pfd	64	100	100	99⅞	99⅞
Am. Pneu. Svc.	30	4⅞	4⅞	4⅞	4⅞
Do pfd	30	14	14	14	14
Am. Tel. & Tel.	652	140⅛	140⅛	139⅝	139⅝
Edison	50	281	281	280	280
Gen. Elec.	261	152	152	150⅛	151
Island Creek	250	51⅛	51⅛	51⅛	51⅛
Do pfd	237	88⅛	88⅛	87⅛	87⅛
Mass. Gas	122	89⅞	89⅞	89	89
Do pfd	222	95⅞	95⅞	95⅛	95⅞
Mex. Tel. pfd	125	68	68	68	68
N. E. Tel.	75	138	138⅝	138	138⅝
Pullman	84	162	162⅛	162	162
Reece Button	60	12	12	12	12
Rotary Ring	20	6⅛	6⅛	6⅛	6⅛
Seattle Elec.	5	106⅛	106⅛	105⅛	106⅛
Swift	180	102	102	101	101
United Fruit	204	193	193	192½	193
United Shoe	292	55⅛	55⅛	55	55
Do pfd	280	29	29⅛	29	29⅛
Western Tel.	90	17⅛	17⅛	17	17
Boston & Alb.	27	221	221	220⅛	220⅛
Boston Elev.	10	127⅛	127⅛	127⅛	127⅛
Boston & Lowell	30	216	216	216	216
Bost. & Maine	50	122⅛	122⅛	122⅛	122
Chgo. Jct.	36	157⅛	157⅛	157⅛	157⅛
Do pfd	1	114	114	114	114
Fitchburg pfd	60	129⅛	129⅛	128⅛	128⅛
Mass. Elec.	300	18⅛	18⅛	18⅛	18⅛
Do pfd	50	85	85	84	84
West End St. R. R.	80	89⅛	89½	89	89
Do pfd	80	102⅛	102⅛	102⅛	102⅛

SAVINGS ACCOUNTS

SHOULD BE OPENED WITH THE

CONTINENTAL AND COMMERCIAL TRUST AND SAVINGS BANK

Northeast Cor. Monroe and Clark Sts.

BEFORE DECEMBER 7th

Accounts Opened Before the Seventh Bear Interest From December 1st

3% INTEREST COMPOUNDED SEMI-ANNUALLY

W. IRVING OSBORNE, Pres. JOHN JAY ABBOTT, Vice Pres.
CHAS. C. WILLSON, Cashier
E. A. POTTER, Chairman of Board

The stock of this bank is owned by the stockholders of the Continental and Commercial National Bank. Capital and Surplus, $29,500,000.

New York, November 19, 1910.

TO THE HOLDERS OF

Consolidated (First) Mortgage Bonds Amounting to $2,728,000 of the DAYTON AND MICHIGAN RAILROAD COMPANY, dated January 1st, 1881, maturing January 1st, 1911.

Pursuant to arrangement with the Dayton and Michigan Railroad Company and J. P. Morgan & Co., the undersigned, the lessee of the Dayton and Michigan Railroad Company, under lease dated May 1st, 1863, amended June 23, 1870, hereby gives notice that by complying with the terms stated below, the holders of said bonds may have the same extended so that they shall mature January 1st, 1931, with interest at the rate of 4½% per annum, payable semi-annually on the first days of January and July in each year at the office or agency of the undersigned in the City of New York, the Railway Company reserving the right, at its option, to redeem on January 1, 1917, or on any interest date thereafter, by payment of a premium of two and one-half per cent and accrued interest, provided notice of the election so to redeem be published as in the Extension Supplement provided.

THE PRESENT MORTGAGE SECURITY, CONSISTING OF A FIRST LIEN ON THE ENTIRE RAILROAD OF THE DAYTON AND MICHIGAN RAILROAD COMPANY, EXTENDING FROM DAYTON, OHIO, TO TOLEDO, OHIO, WILL REMAIN UNIMPAIRED.

The holders of such bonds are referred to the announcement of J. P. Morgan & Co., hereto appended, as to the terms of the extension offer.

The Cincinnati, Hamilton and Dayton Railway Company
By WILLIAM COTTER, President.

23 Wall Street, New York, November 19, 1910.

Referring to the above notice, the extension privilege applies only to the holders of such bonds who deposit the same with the undersigned at their office, 23 Wall Street, New York, on or before December 15, 1910. A CASH PAYMENT OF $5 PER $1,000 BOND WILL BE MADE TO SUCH DEPOSITORS; AND THE JANUARY 1, 1911, COUPONS, IF PRESENTED, WILL BE CASHED AT THE TIME OF SUCH DEPOSIT.

Upon such deposit temporary receipts will be issued, exchangeable for bonds with the Extension Supplement and new coupon sheet attached thereto when prepared.

Copies of the Extension Supplement may be had on application at the office of the undersigned.

At any time on or prior to January 3, 1911, at their office, the undersigned will buy, at par and interest, the bonds of such holders as do not desire to avail themselves of the above privilege of extension.

J. P. MORGAN & CO.

Proposals for Bonds of the City of South St. Paul

Office of City Recorder.
South St. Paul, Minn., November 12, 1910.

Sealed proposals will be received by the Mayor, City Recorder and City Treasurer of the City of South St. Paul, Minnesota, at the office of the City Recorder of said city until three o'clock p. m., Thursday, Dec. 15th, 1910, for the whole or any part of One Hundred Eleven Thousand ($111,000.00) Dollars of Refunding Bonds of said city, authorized to be issued by the City Council of said city by resolution approved October 18, 1910, and said bonds will be sold at said time by said Mayor, City Recorder and City Treasurer to the highest responsible bidder or bidders therefor.

Said bonds will be issued in denominations of One Thousand ($1,000.00) Dollars each, and dated December 1st, 1910, and payable December 1st, 1930, and will bear interest at the rate of four and one-half per cent per annum, payable semi-annually.

The said bonds are to be issued for the purpose of refunding outstanding bonds of the city of like amount. Each proposal must state the total amount of bonds bid for, and the total amount offered for the same, including the premium and accrued interest thereon from the date of said bonds to date of delivery, and each proposal must be sealed and addressed to the City Recorder of said city of South St. Paul Minnesota, marked on envelope "Proposals for Bonds," and each proposal must be accompanied by a certified check payable to P. P. Weins, City Treasurer, for a sum equal to two per centum of the par value of the bonds bid for as a guarantee.

No proposal will be entertained for a sum less than the par value of one of said bonds and accrued interest thereon to date of delivery of said bonds. The right to reject any or all proposals is hereby reserved.

Bonds will be delivered to purchasers thereof at the office of the City Recorder of South St. Paul, Minnesota, or elsewhere in the United States at the option of the purchaser.

By order of the City Council of the City of South St. Paul.
GEO. L. LYTLE, Mayor.
JNO. J. O'BRIEN, City Recorder.
P. P. WEINS, City Treasurer.

SECURITY STATE BANK
GARY, IND.
6% and 1% Commission
for sale choice Gary
First Real Estate Mortgages

The Number of Telephones in Chicago Today 235277
Chicago Telephone Company
Telephone for a Telephone MAIN 294

4½% Money
To Loan on Good Chicago Business Real Estate.
JOHN E. COLNON & CO
99 WASHINGTON ST.

3% INTEREST PAID ON SAVINGS DEPOSITS
CHECKING ACCOUNTS INVITED
COLONIAL TRUST AND SAVINGS BANK
205 LA SALLE STREET

Nearly Half Century in Business | Open Evenings Until 9 O'Clock
GRAHAM & SONS BANKERS
Steamship and Insurance Agents
Interest Allowed on Savings Deposits
661 WEST MADISON ST.

WANTED—REAL ESTATE
Concern to employ the advertiser, a young man of 24, whose set ambition is to learn that business. Successful salesman, experienced office man, of good address and versatile. Address H 332, Tribune.

Arthur O. Slaughter, Frank W. Thomas, Philip W. Seipp.
A. O. SLAUGHTER & CO.
BANKERS AND BROKERS
MEMBERS: New York Stock Exchange, New York Cotton Exchange, New York Produce Exchange, New York Coffee Exchange, Chicago Board of Trade, Chicago Stock Exchange, St. Louis Merchants' Exchange.
139 MONROE STREET
Ground Floor New York Life Ins. Building.

H. M. BYLLESBY & CO.
ENGINEERS
EXAMINATIONS AND REPORTS
218 LA SALLE STREET
CHICAGO
PORTLAND, ORE. OKLAHOMA CITY, OKLA. MOBILE, ALA.

WANTED BANKER'S ASSISTANT WITH CAPITAL
Chicago Bond and Financial House wants active young or middle aged man with, or who can control, capital to assist in management of Bond and Securities Department of the business. Interest in the business to right party.
Address O P 321, Tribune.

IT PAYS TO ADVERTISE IN THE TRIBUNE

BUSINESS, COMMERCIAL AND FINANCIAL SECTION

BULL NEWS FAILS TO RALLY WHEAT

Outsiders Indifferent to Continued Drought Reports from the Southwest.

MODERN MILLER BULLISH.

Cash Prices for Coarse Grains Strong and Corn Futures Have Big Upturn.

With most of the news bullish the wheat market lacked any important buying support yesterday, and at the close showed declines of ⅛c to ⅛@¼c. The Liverpool market came much higher at the start and closed ⅛@½d up, but opening quotations here were lower, and late in the day when local longs tried to take profits the market had another sharp break.

Southwestern news was again bullish, and estimates of wheat conditions from practically all of the winter wheat states indicate a much lower condition than a year ago. The Modern Miller report was especially bullish, but failed to create any important buying demand. The professional character of the present trade was fully demonstrated by the action of the market. Local professionals were all prepared for an upturn. When it failed to come they had to sell out on a declining market.

Argentine Reports Conflicting.

Foreign developments were more bearish than in this country, the chief feature of the day's news being the more favorable advices from Argentina, Broomhall raising his estimate of the exportable surplus to 112,000,000 bu. An official estimate of the crop, however, places the yield of wheat from present indications at about the same as the last year, which would suggest an exportable surplus of not much more than 80,000,000 bu. Paris was ¼c up; Berlin unchanged, and Antwerp and Budapest each ⅛c higher.

The Modern Miller's detailed report by states showed fair increases in the area of winter wheat, although not so great as a year ago, and a uniformly lower condition. In the southwest states, Oklahoma, Nebraska, Texas, and Kansas, the conditions were said to be bad.

Primary Arrivals Small.

Although primary receipts were more than a year ago at 507,000 bu, they were extremely light, the small run last year being the result of the strike in the northwest. Minneapolis and Duluth had 362 cars; last year, 253 cars. Winnipeg received 318 cars, compared to 485 cars. Local run only 18 cars, with 9 cars the estimate for today.

Cash sales here were 70,000 bu. Outside cash markets were generally quiet. Minneapolis stocks increased 300,000 bu for the week. World's shipments were estimated at 11,600,000 bu, against 12,224,000 bu a year ago.

Commission houses were on both sides of the market, Logan-Bryan, Barrell, Chapin, and Harris-Winthrop selling on the bulges, while buying on the decline late in the day was led by Peavey, Wagner, Lake, Hulburd-Warren-Chandler, and Bartlett-Frazier. Armour and J. Rosenbaum sold May and bought December early.

December Corn Shorts Buyers.

Highest prices for the day were not maintained to the last in corn, but there was a strong tone displayed, and final quotations showed net gains of ⅛@¼c to ½@⅝c. The bull factors were the light pit offerings, small receipts, firm cash market, prices being ½@1½c up in the sample crowd, and the small Argentine shipments, with higher Liverpool cables. Bartlett-Frazier, Armour, Kidston, and commission houses were buyers early, with Barrell, Bartlett-Frazier, and Logan-Bryan sellers on the advance.

Argentine shipments were 1,624,000 bu, against 1,316,000 bu a year ago, and exports from this country were 280,000 bu, compared to 357,000 bu a year ago. Primary arrivals were small at 478,000 bu, against 808,000 bu a year ago. New York reported a little export business. Weather conditions generally favorable.

Receipts here, 215 cars, with only 180 cars expected today. Local cash sales were 135,000 bu. Shorts have covered on a big scale, but the market appears to be bare of offerings much of the time. Country offerings were a little larger than the previous day, but still extremely small for the season.

Oats Sell Off Near Close.

Selling of oats increased near the close when wheat turned weak, and a fair early gain was wiped out. Closing figures were ⅛c up to ¼c lower, May being relatively firm. The cash demand continues good and sales were 200,000 bu, with prices ¼@½c higher. Practically all grades of cash oats are selling much above the December. Receipts here were 86 cars; estimated for today, 119 cars. Primary receipts, 236,000 bu, compared to 249,000 bu a year ago.

Easier Tone in Product.

Provisions were firm during much of the session, but eased off near the close and finished with small losses as a rule. January pork and January ribs were about the only exceptions. Commission houses were on both sides of the market, with packers not doing a great deal. The market did not take the sales well, and, on the other hand, it did not take much buying to boost prices.

Western hog receipts were 80,700, against 60,300 a year ago, with 21,000 here, and 13,000 the estimate for today. Meats were unchanged at Liverpool, with lard 6d up. Receipts were small of product here at 18 cars, with shipments 68 cars.

Barley Prices Higher.

Rye prices were firmly held. No. 2 was quoted 81c; No. 3, 74@79c; and No. 4, 64@75c. Receipts were estimated at 9 cars.

Barley was 1@2c higher. Malting was quoted 77@83½c; feed, 60@70c; and screenings, 38@46c. Receipts were estimated at 38 cars.

Flaxseed had a break of 2c. No. 1 northwestern closed at $2.64½; No. 1 from the northwest, $2.61½; No. 1 southwestern, $2.41½; and rejected, $2.31½@2.41½. Receipts none. Duluth closed 2c lower. December, $2.51½; and May, $2.57½. Receipts were 29 cars. Minneapolis, 2½c lower; cash on track $2.51½. Receipts were 20 cars.

Timothy seed was firmly held. March closed at $10.00 bid. Country lots, $8.00@9.50. Cloverseed steady. March, $14.40 bid; country lots, $10.00@14.00.

NEWS AND GOSSIP OF BOARD OF TRADE.

The drouth situation is now regarded more seriously, since the Oklahoma state report and the estimates of the Modern Miller have been published. The Modern Miller report yesterday, showing much lower conditions of winter wheat in all states, and especially in the southwest, compared to a year ago, gave the trade a better idea of the situation.

Moreover, reports from Nebraska were the reverse of what they have been recently, indicating the wheat in the state is in a critical condition. Until recently Nebraska reports have been favorable but advices received yesterday from reliable people at Omaha who have been investigating conditions the last day or so, say that not only is the crop suffering from drouth but the plant is full of insect life.

Many traders are disposed to ignore conditions as reported, maintaining that a dry fall is favorable for wheat, but the drouth in the present instance has been of greater duration than for many years. Moreover, it followed a long period that was deficient in moisture.

E. J. Smiley, secretary of the Kansas Grain Dealers' association, wired Wagner that reports from south central Kansas suggested damage of 50 per cent. Early sown wheat which came up is said to be turning black, while the late sown has not germinated.

Modern Miller, in its weekly crop summary, says condition of winter wheat averages low in the principal producing states, in most of them being far below a year ago, being caused by the long drouth. Hessian fly is reported in several states, but no damage is indicated therefrom. An increase in the acreage is generally reported, but the gain is not so large as a year ago. The condition and acreage, compared with last fall, is as follows:

States.	Acreage. Per cent. 1910.	1909.	Condition. Per cent. 1910.	1909.
Michigan	105	112	90	94
Ohio	105	114	88	95
Indiana	102	115	85	98
Illinois	100	116	90	100
Missouri	101	103	84	98
Nebraska	110	107	85	96
Kansas	100	99	70	97
Oklahoma	110	120	65	98
Texas	125	140	68	95
Kentucky	100	110	85	97
Tennessee	105	115	80	85

Bradstreet's reported the exports of wheat and flour and corn from both coasts for the week, with comparisons, as follows:

	Wheat and flour.	Corn.
This week	2,593,000	280,000
Last week	4,615,000	502,000
Last year	3,053,000	357,000
Since July 1	49,728,000	8,212,000
Last year	72,435,000	4,046,000

Argentine shipments of grain and flaxseed for the week, with comparisons, follow:

	Wheat.	Corn.	Flax.
This week	952,000	1,624,000	136,000
Last week	992,000	2,332,000	104,000
Last year	400,000	1,316,000	80,000
Since Jan. 1	70,128,000	92,981,000	27,303,000
Last year	94,248,000	88,573,000	27,889,000

The visible supply of grain in the chief ports of Argentina, with comparisons, follows:

	This week.	Last week.	Last year.
Wheat	720,000	800,000	360,000
Corn	4,088,000	3,655,000	2,297,000

Corn traders were not so enthusiastic on the bull side last night, and the tendency of the market to lag a little indicated that the heavy recent short covering has weakened the technical position of the market to quite an extent. There has not been a great deal of outside buying, and the elimination of some of the larger shorts within a comparatively narrow range was not taken to indicate much strength.

The small receipts have been a big surprise to the bears and bulls alike. Even the bulls expected a generous run by this time, but thought the movement had been discounted. The holding habit the farmer has contracted the last few years appears to be hard for him to throw off. Acceptances for the day were a little heavier than on Thursday, but were still small.

The proposed amendment to the rules of the board of trade providing for a general increase in the commission rates has been posted for ballot. The amendment provides for an increase in the rate per 5,000 bu of wheat, corn, or oats, from $6.25 to $10.00. The members' rate will be increased from $3.12 to $5.00. It is expected there will be a hot fight on this proposition before it comes up for ballot.

Bids on the call for wheat to arrive were 1c lower, corn unchanged to 1½c higher, oats unchanged to ⅛c lower, and rye unchanged. Sales were: 1 car standard oats or better, 30 days shipment, at 33¾c Illinois proportional; 5,000 bu No. 3 white oats or better, 30 days shipment, at 33c track Chicago; and 5,000 bu and 3 cars at 33¾c Illinois proportional.

Barrell's Argentine cable said: "An official government communication on crops, just issued, estimates grain production is likely to be the same as last year. Crop accounts continue bad coming from the south in the province of Pampa, central and southern Buenos Aires; coming from the north in Santa Fé, on account of dry weather."

Cash wheat continues quiet and there is not much activity in any of the markets, although Minneapolis reported mills fair buyers. Kansas City was 1c higher for a few cars early, but later was unchanged. Sales here were 70,000 bu. Export bids were out of line.

Deliveries on December contracts yesterday were 260,000 bu of wheat and 70,000 bu of oats. Bartlett-Frazier and Colvin put out the wheat and Armour and Nye-Jenks paid for it. Booth and Lowitz delivered the oats, which were taken by Rogers and Brosseau.

Indian shipments of wheat for the week were 856,000 bu, compared with 768,000 bu last week, and 336,000 bu the corresponding week last year. Australian shipments were 484,000 bu, compared with 544,000 bu last week and 144,000 bu last year.

Delegates from the board of trade of the city of Chicago to the national rivers and harbors congress, which will meet at the New Willard hotel, Washington, D. C., Dec. 7, 8, and 9, 1910, are W. M. Hopkins, C. B. Pierce, and Edward Andrew.

Ware-Leland had reports from several bankers in Oklahoma saying conditions not so bad as claimed in wheat, and several millers wired from different points in the state that the reports were being exaggerated.

The Kentucky state report as wired by King of Toledo gives the wheat condition at 90, against 97 a year ago, and 87 last June. Acreage sown, 97 per cent of last year. Corn yield per acre, 27 bu.

Receipts of wheat at Winnipeg were 318 cars, compared with 439 cars a week ago and 485 cars the corresponding day last year.

Estimated receipts are: Wheat, 9 cars; corn, 180 cars; oats, 119 cars; rye, 9 cars; barley, 38 cars; hogs, 13,000.

Minneapolis wheat stocks increased 300,000 bu for the week, and Duluth decreased from 800,000 to 1,000,000 bu.

Local cash sales were 70,000 bu wheat, 135,000 bu corn, and 200,000 bu oats.

John W. Douglass has applied for membership on the board of trade.

BOARD OF TRADE TRANSACTIONS.

WHEAT.	Open.	High.	Low.	Close Dec. 2	Close Dec. 1
Dec.	91¼-⅜	91⅝	90⅞	90⅞	91⅜
May	97⅛-7	97⅜	96⅝	96⅝	97⅛-¼
July	93-4⅜	95⅛	94	94-⅛	94⅞
CORN.					
Dec.	45¾-⅝	46½	45⅝-¾	45⅞	45⅛-¼
May	47⅞-½-⅜	48⅛-¼	47½-⅜	47⅝	47⅛
July	48⅛-⅝	49	48⅜	48⅝	48⅛-¼
OATS.					
Dec.	31¾-32	32⅛	31⅞	31-⅞-2	32
May	34½-⅝-⅜	34⅝	34⅜	34½-⅝	34⅝-½
July	34⅛	34⅛	34⅛	34⅜	34⅛-⅜
MESS PORK.					
Jan.	17.80	17.85	17.47½	17.52½	17.47½
May	16.80	16.80	16.57½	16.60	16.70
LARD.					
Jan.	9.80	9.80	9.75	9.77½	9.67½
May	9.77½	9.77½	9.67½	9.67½	9.70
SHORT RIBS.					
Jan.	9.37½	9.40	9.30	9.32½	9.32½
May	9.12½	9.12½	9.05	9.05	9.10

	Receipts Wheat.	Receipts Corn.	Shipments Wheat.	Shipments Corn.
New York	26,800	11,250	15,874	1,020
Boston	9,100	.....	38,000	.....
Philadelphia	21,428	7,061	24,000	.....
Baltimore	11,864	13,500	159,294	.....
New Orleans	.....	36,000	.....	.....
Galveston	5,000	2,000	.....	800
Totals	76,192	69,811	237,168	1,820
Last year	275,995	186,956	319,054	105,680

Prices at Outside Markets.

WHEAT.	December High.	Low.	Close.	May High.	Low.	Close.
New York	98⅛	97⅝	97⅝	1.04⅛	1.03	1.03⅛
St. Louis	96⅛	95¼	95⅛	98⅝	97⅜	97⅞
Winnipeg	91⅞	90⅝	90⅞	96⅞	95⅝	95⅞
Duluth	1.04⅛	1.03⅛	1.03⅛	1.08⅛	1.07⅛	1.07⅛
Minneapolis	1.03⅛	1.02	1.02	1.06⅞	1.05⅜	1.05⅝
Kansas City	91⅛	90⅛	90⅛	96⅛	94⅞	94⅞
Toledo	96⅛	95⅛	95⅛	1.00⅛	99⅝	99⅝
Baltimore	96	96	96	....	....	....
CORN.						
New York	58⅛	58⅛	58⅛	56⅝	56⅝	56⅝
St. Louis	45⅛	44⅝	45⅛	47⅛	46⅝	47⅛
Kansas City	44	43⅛	43⅛	46⅛	45⅜	46

Grain Inspection.

	No. 2 or better.	Standard.	No. 3.	Low grades.	Total.
Winter wheat	6	...	1	3	10
Spring wheat	..	...	1	...	1
Mixed wheat	..	...	1	1	2
Corn	12	...	40	163	215
Oats	29	16	29	12	86
Rye	1	...	...	1	2
Barley	12	...	20	11	43
Totals	60	16	92	191	359

Inspected out from store: Wheat—No. 2 hard, 1,000 bu; No. 2 red, 15,000 bu; No. 1 northern, 2,000 bu. Oats—No. 2 white, 20,015 bu. Loaded from unlicensed elevators: Wheat—No. 2 red, 14 cars and 12,400 bu; No. 3 red, 89,359 bu; No. 1 northern, 1 car. Corn—No. 2 yellow, 27 cars; No. 3 yellow, 66 cars; No. 2 white, 3 cars; No. 3 white, 18 cars; No. 4 white, 1 car; No. 2 mixed, 6 cars; No. 3 mixed, 97 cars. Oats—No. 2 white, 14 cars; standard, 13 cars; No. 2 mixed, 6 cars; white clipped, 39 cars; purified white, 3 cars. Barley—No. 2, 1 car.

Daily Indemnities.

	Ups High.	Low.	Close.	Downs High.	Low.	Close.
Wheat—May	97	96⅝	96⅝	95¾	95⅝	95⅝
July	....	....	....	93⅝	93⅜	93⅝
Corn—May	48⅛	48	48⅛	47⅝	47⅝	47⅝
July	48⅛	48⅛	48⅛	....	....	....
Oats—July	34⅛	34⅛	34⅛	....	....	....

Primary Movement.

	Receipts Wheat.	Receipts Corn.	Shipments Wheat.	Shipments Corn.
Chicago	10,800	265,000	30,400	239,050
Milwaukee	14,690	14,590	207,791	9,040
Minneapolis	257,600	51,500	54,900	14,880
Duluth	134,367	.....	1,227,534	.....
St. Louis	36,623	59,040	61,745	33,090
Toledo	4,000	10,700	.....	13,900
Detroit	7,000	9,000	3,016	1,715
Kansas City	42,000	25,200	42,000	24,000
Peoria	.....	52,957	.....	29,750
Totals	507,085	478,077	1,627,386	365,425
Last year	357,228	808,111	1,206,882	392,752

Cash Grain Transactions.

FLOUR—Steady. Winter wheat, patent, jute, $4.20@4.40; straight, jute $3.90@4.15; clear, jute, $3.30@3.40; spring wheat, special brands wood $5.35; Minnesota hard patent, jute, $4.90@5.00; Minnesota hard spring, straight, export bags $4.50@4.70; first clears, $3.65@4.00; second clears, $2.90@3.10; low grades, $2.50@2.80; rye, white, per brl, jute, $3.50@3.75.

WINTER WHEAT—Steady. Sales, 70,000 bu. No. 2 red on track was 93¾@94c; No. 3 red 91@93c; No. 4 red, 90c, and sample grade, 86c; No. 2 hard was 93½@96c; No. 3 hard, 90@93c, and No. 4 hard, 89@90c.

SPRING WHEAT—Steady; No. 1 northern on track was $1.06@1.07; No. 2 northern, $1.04@1.06; No. 2 spring, 96c@$1.04½; No. 3 spring, 93c@$1.04, and No. 4 spring, 85@90c.

CORN—Up ½c to 1½c. Sales 135,000 bu. Track lots of No. 2 yellow sold at 50½c; No. 3 mixed, 46c; No. 3 yellow, 47@47½c; No. 3 white, 46c; No. 4 mixed, 44½@44¾c; No. 4 yellow, 44¾@45½c; No. 4 white, 44½c; sample grade, 42½@43½c. Illinois proportional billing: No. 3 mixed, 46c; No. 3 yellow, 46½@46¾c; No. 3 white, 46c; No. 4 mixed, 44@45c; No. 4 yellow, 44⅞@45½c; No. 4 white, 43½@44½c; sample grade, 42@44c.

OATS—Up ¼@½c; sales, 250,000 bu. Standard sold on track at 33¾@34½c; No. 2 mixed, 33c; No. 2 white, 34@35c; No. 3 white, 33¼@33¾c; No. 4 mixed, 31½c; No. 4 white, 32½@33¼c; sample grade 27½@29c. Illinois proportional billing: Standard, 33¾@34c; No. 2 white, 34@34½c; No. 3 white, 33¼@33¾c; No. 4 mixed, 31½c; No. 4 white, 27@33c.

RYE—FIRM. Sales on team track, No. 2, 81c; track, Chicago, No. 2, 81c.

BARLEY—1@2c higher. Sales free on board or switched. Screenings 38@46c; barley, 72@83c.

HOG PRODUCTS—Steady. Cash lots: Mess pork, $17.00@17.25; lard, $9.77½; and short ribs, $9.25@9.87½, according to weight and age.

BEEF PRODUCTS—Quiet and steady. Quotable as follows: Beef hams, $24.50@25.00; extra mess beef, $13.25@13.50; plate beef, $16.00@16.25; extra plate beef, $16.50@16.75; edible tallow, 8@8⅛c; prime packers' do, 7⅜@8c; No. 1 packers' do, 7⅛@7½c; No. 2 packers' do, 6½@6⅝c; No. 1 renderers do, 7⅛@7½c; choice country do, 7⅜@8c; No. 2 country do, 6½@6⅝c; oleo-stearine, 9⅞@10c; extra oleo oil, 9⅞@10c; oleo stock, No. 1, 9@9½c.

GREASES—Trade moderate. Quotably as follows: Brown, 5⅞@6⅛c; yellow, 6⅛@6⅝c; house, 6⅛@6⅝c; B white, 6⅞@7⅛c; A white, 7⅛@7½c; choice white, 7⅜@7⅝c.

COOPERAGE—Steady. Ash pork brls, 82½@87½c; oak pork brls, 95c@$1.02½; and lard tcs, $1.10@1.27½.

VEALS

50@60 lbs	7@7½c	85@125lbs	11@12c
65@85 lbs	8@9c	Heavy coarse	8@9c
85@100 lbs	10@11c	Off stock	6@7c

SOUTH WATER STREET BEEF.

	No. 1.	No. 2.	No. 3.
Ribs	12	11	7
Loins	16	13½	8½
Rounds	9½	8	7
Chucks	8½	7	6
Plates	7½	6½	5½

Hay.

CHICAGO, Dec. 2.—Strong. Receipts, 496 tons; shipments, 39 tons. Choice timothy, $19.50@20.00; No. 1, $18.00@19.00; No. 2 timothy and No. 1 mixed, $16.00@17.50; No. 3 timothy and No. 2 mixed, $13.00@15.50; no grade, timothy, $8.00@12.00; clover hay, $9.00@13.00; Kansas and Oklahoma prairie, choice, $15.50@16.00; No. 1, $14.00@15.00; No. 2, $12.50@13.50; No. 3, $8.50@10.50; Iowa, Minnesota, Dakota, and Nebraska, choice, $13.50@14.50; No. 1, $12.00@13.00; No. 2, $9.50@10.50; No. 3, $5.50@8.50. STRAW—Rye, $8.00@9.00; oat, $7.00@7.50; wheat, $6.50@7.00.

AMERICAN GRAIN MARKETS.

NEW YORK, Dec. 2.—FLOUR—Steady, with a moderate jobbing trade. Receipts 27,190 brls; shipments, 28,685. RYE FLOUR—Firm. BUCKWHEAT FLOUR—Steady. BUCKWHEAT—Firm; American 61c c. i. f. New York. CORNMEAL—Steady. RYE—Quiet. BARLEY—Steady. WHEAT—Spot irregular; No. 2 red, 97⅛c elevator and 98¼c f. o. b. afloat; No. 1 northern, Duluth, $1.17½ f. o. b. afloat. Futures market was firm early on the cables and bullish news on the condition of the winter wheat crop, but eased off under heavy liquidation, closing ¾@⅛c net lower. December, 97¾@98⅛c; closed 97⅝c; May, $1.00 1-16@1.04 1-16; closed $1.03¾; July closed $1.01. Receipts, 28,800 bu; shipments, 15,274. CORN—Spot firm; No. 2, 59c nominal elevator domestic basis to arrive c. i. f.; new No. 2, 53c f. o. b. to arrive. Futures market was without transactions closing ¾@⅞c net higher. December closed 58c; May, 56⅝c. Receipts, 11,250 bu; shipments, 1,020. OATS—Spot firm; standard white, 39c; No. 2, 39½c; No. 3, 38½c; No. 4, 38c. Futures market was without transactions, closing at unchanged to ¼c advance. December closed 38½c; May, 40⅝c; July, 40c; all bid. Receipts, 54,600 bu; shipments, nil.

DULUTH, Minn., Dec. 2.—Close: WHEAT—On track, No. 1 hard $1.05⅛; No. 1 northern, $1.04⅛; No. 2 northern, $1.01⅝@1.02⅝; to arrive, No. 1 northern, $1.04⅛; No. 2 northern, $1.01⅝@1.02⅝; December, $1.03⅛ bid; May, $1.07⅜. DURUM—On track, in store, to arrive, No. 1, 87⅝c; No. 2, 85⅝c; December, 87⅝c bid; May, 91⅛c bid. FLAX—To arrive and on track, $2.51½; December, $2.51½ asked; May, $2.51½ asked. OATS—33⅝c. RYE—71@75⅝c; barley, 64@73c; feeding barley, 51@61c. Receipts—Wheat, 16,367 bu; year ago, 75,177 bu; oats, 24,471 bu; year ago, 18,851 bu; barley, 12,630 bu; year ago, 50,457 bu; flax, 54,239 bu; year ago, [illegible]. Shipments—Wheat, 1,231,384 bu; year ago, 380,414 bu; oats, 71,774 bu; year ago, 66,810 bu; barley, 134,225 bu; year ago, 89,167 bu; flax, 188,864 bu; year ago, 787,855 bu. Cars inspected—Wheat, 138; year ago, 231; corn, 1; year ago, none; barley, 15; year ago, 20; flax, 39; year ago, 37. Total, 193; on track, 119.

MINNEAPOLIS, Minn., Dec. 2.—WHEAT—Profit taking caused a severe decline in wheat late today after a bulge in the early session. News from the southwest told of further damage to the winter wheat crop. Traders were nervous. Argentina cables were more favorable. December closed ¾@⅞c lower than yesterday and May ⅝c lower. Local elevator stocks increased 300,000 bu for the week. Minneapolis today received 224 cars of wheat, against 22 a year ago; Duluth, 138 against 231; and Winnipeg, 318, against 485. December wheat opened, $1.02⅛; high, $1.03⅛; low, $1.02; close, $1.02. May opened $1.06⅛@1.06⅜; high, $1.06⅞; low, $1.05⅜; close, $1.05⅝. Cash wheat was steady to a trifle easier today. Demand good for choice milling grades but slow for lower varieties. No. 1 northern sold for 2½@5¼c above the December contract. Closing cash prices: No. 1 hard, $1.05⅛; No. 1 northern, $1.04⅛@1.05; to arrive, $1.04⅛@1.05; No. 2 northern, $1.01⅝@1.03; to arrive, $1.00⅝@1.03⅛; No. 3 wheat, 98c@1.03. CORN—No. 3 yellow, 45@46c. OATS—No. 3 white, 31@31½c. RYE—No. 2, 74@75c. FLAX—Receipts, 20 cars; year ago 2. Shipments, 2 cars. Demand continued good for both spot and to arrive flaxseed at the even Duluth December price. Closing $2.51½. BARLEY—Receipts, 56 cars; year ago, none. Shipments, 42 cars. A firmer tone ruled in barley today. Demand was good for all grades and prices were quoted ½@1c higher. Closing range, 60@76½c. MILLSTUFFS—Shipments 2,142 tons. No quotable change. Demand slow at steady prices. Bran in 100 lb sacks, $20.00@20.50. FLOUR—The market held about steady today. On account of low water mills are running slow and prospects are more will close soon. Demand only fair and prices unchanged. Shipments 50,358 brls. First patents, $4.85@5.25; second patents $4.75@5.20; first clears, $3.30@3.65; second clears, $2.25@2.85.

MILWAUKEE, Wis., Dec. 2.—WHEAT—1c higher; No. 1 northern, $1.07@1.08½; No. 2 northern, $1.05@1.06; May, 99⅝c. RYE—Firm; No. 1, 81c. OATS—¼c higher; standard, 34c. CORN—1c lower; new, No. 3, 45@50½c; May, 47⅝c asked. BARLEY—1c higher; No. 2, 79@83c; samples, 77@83c; medium, 77½@82c; No. 3, 77@81½c; No. 4, 77@78½c; rejected, 65@75c; Wisconsin, 77@80c.

KANSAS CITY, Mo., Dec. 2.—WHEAT—Cash, unchanged; No. 2 hard, 92@98c; No. 3, 90@96c; No. 2 red, 94@95c; No. 3, 91@93c. CORN—Unchanged to ½c higher; No. 2 mixed, 43½@47c; No. 3, 43½c; No. 2 white, 44@47c; No. 3, 43½@45½c. OATS—Unchanged; No. 2 white, 33@34c; No. 2 mixed, 31@33c. RYE—No. 2, 70@74c. Receipts: Wheat, 35 cars.

ST. LOUIS, Mo., Dec. 2.—WHEAT—Cash, firm; track, No. 2 red, 96@98c; No. 2 hard, 93c@$1.07. CORN—Higher; track, No. 2, 45@50½c; No. 2 white, 49½c. OATS—Firm; track, No. 2, 33½c; No. 2 white, 34½c. RYE—Unchanged, 80½c.

TOLEDO, O., Dec. 2.—CLOVERSEED—Close: Cash, December, and March $9.00; April, $8.75. ALSIKE—Prime and December, $9.05. TIMOTHY—Prime and December, $4.55.

PEORIA, Ill., Dec. 2.—CORN—Firm; No. 3 yellow, 45c; No. 3, 44½c; No. 4, 42½c; sample, 39c. OATS—Strong; No. 2 white, 33c; standard, 33½c; No. 3 white, 32c.

Liverpool Grain Market.

LIVERPOOL, Dec. 2.—Closing: WHEAT—Spot strong; No. 2 red western winter, 7s 3d. Futures quiet; December, 6s 10½d; March, 7s ⅝d; May, 7s 1⅛d. CORN—Spot firm; American mixed, 5s 4½d. Futures steady; January, [illegible].

WAREHOUSE SITE CHANGES HANDS

Burley & Tyrrell Company Sells Property, but Takes a Lease for 35 Years.

FILE SKYSCRAPER DEEDS.

Details of Transaction Involving 21 Story Underwriters' Building Are Made Known.

An important transfer of west side warehouse property yesterday was comprised in a three cornered transaction, which also included a big south side apartment building. The Burley and Tyrrell company sold to Robert J. McLaughlin the seven story and basement mill constructed building, together with the ground underneath it on the east side of South Halsted street, just south of Twenty-second street. The structure is on a lot 231x124½ feet, and the consideration is $250,000. The building was erected about ten years ago after plans by Architect Fritz Foltz, and is now occupied by the Burley and Tyrrell company with their wholesale queensware business.

The Burley and Tyrrell company has taken back a lease on the building for a term of thirty-five years at an annual net rent of $15,000. White & Tabor represented the company and E. Orris Hart & Co., Mr. McLaughlin.

Mr. McLaughlin gave in part payment the Asby apartment building at the northeast corner of Indiana avenue and Thirty-eighth street, with a frontage of 250 feet on the former street and a depth of 125 feet. It is a three story and basement building and contains forty-four large apartments and has an annual gross rent of $21,600.

It is a substantial structure, erected by John O'Malley, and was sold some years ago to Dawson Brothers for $165,000. The building has been sold by Mr. Hart for the Burley and Tyrrell company to Michael H. Spades, the consideration being withheld.

Deeds for Skyscraper Filed.

As indicated in "The Tribune," deeds were filed during the day by which the ground at Jackson boulevard, Sherman street, and Fifth avenue, which is to form the site of the big building to be erected by D. H. Burnham and associates, was formally conveyed to the latter. Title was taken by the Chicago Title and Trust company and the sellers were the Perkins Bass estate, the public library board, the Jonathan Clark and the Wheeler estates, and William Kent. Nominal considerations were given for the greater part, but the actual price was $2,100,000.

Two trust deeds, one of $4,000,000, to the Continental and Commercial Trust and Savings bank, securing a bond issue of a like amount, and one of $1,000,000 to the Central Trust company of Illinois, the former at 5 per cent and the latter at 6 per cent, also were filed for record. Of the total amount $1,500,000 is to be immediately available and the remainder as required. The building, covering the 200x200 feet, is to be twenty-one stories high and is to cost approximately $4,200,000.

Store and Flat Property Sold.

C. F. Schultz has sold to Charles Hallenbach the property at the southeast corner of Ogden and Turner avenues, improved with three stores and flat building, for $45,000, subject to an incumbrance of $20,000; also to Eglantine Dandelin a tract of ten lots on Forty-fifth avenue and the property at 743-751 Forty-fifth avenue, improved with two story brick flat building, for $25,000.

Anton Eifeorson has sold to David Weber the three story brick six flat building at 5316-5318 South Park avenue, facing Washington Park for $35,000, subject to an incumbrance of $17,500. George W. Simpson represented both parties to the transaction.

The A. Bauer Construction company will erect for the Columbia Feather company a modern five story and basement mill constructed building at 413-415 West Huron street. The building, which will be of the sprinkled type, will be completed before May 1 next and will cost about $60,000. The building has been leased by the Bauer company to the Columbia company for a long term at an aggregate rent of about $50,000. Paul C. Loeber & Co. negotiated the lease. This part of the city is developing rapidly.

Business Site Is Bought.

George J. Williams has purchased from Jens Jensen, the property in Division street, 20 feet east of Vedder street, 60x119 feet, south front, with brick business improvements, for $45,000.

Edward B. Cavanaugh has purchased from Rosalia Koch the property at the northwest corner of Lincoln avenue and Halsted street, 100x100-132 feet, with row of brick stores, for $28,000.

Frederick Warnstedt has purchased from Mrs. Clara C. Olson the property in Briar place, 51 feet west of State court, 42x150 feet, north front, with brick improvements, for $17,150, subject to an incumbrance of $10,000.

The premises 810-816 Belmont avenue, being 90 feet west of Halsted street, 90x100 feet, with brick improvements, has been sold by Adolf Hefte to Richard J. Davis, the consideration being withheld.

Deal in Grand Boulevard.

Richard A. Marley has sold to Fred A. Poor the residence property at the southeast corner of Grand boulevard and Forty-eighth street with lot 60x150 feet, east front for $1, consideration subject to incumbrance of $10,000.

An interesting west side loan because of the interest rate, 4½ per cent, has been made by John E. Colnan & Co. It is for $50,000 to James C. Curtis & Co., and is secured by the plant of the company now nearing completion in West Van Buren street, west of Center avenue, 100x178 feet, improved with seven story brick and reinforced concrete building, which will cost when completed $250,000.

Charles Chapman has sold to John P. Schmitz the fifteen flat building at the southwest corner of Jackson boulevard and Spaulding avenue for $45,000, with incumbrance of $18,500. Jesse T. Wilson represented both parties.

Real Estate Transfers.

LAKE VIEW.

Belmont-av., 810, 812, and 816, s f, 90x100, 90 w of Halsted-st., Dec. 1 [Adolf Hefte to Richard J. Davis] $ 1
Briar-pl., 51 w of State-ct., n f, 42x150, incumb. $10,000, Nov. 30 [Mrs. Clara C. Olson to Frederick Warnstedt] 17,150
Graceland-av., 209 e of Sheridan-rd., n f, 40x122, Nov. 14 [Matilda Pottinger to Charles O. Barnes] 1
Janssen-av., 166 s of Byron-st., e f, 25x125, Nov. 30 [Nora Meyer to Wm. Goldbach Jr.] 3,000
Lincoln-av., n w cor Halsted-st., s w f, 100x100x132, Nov. 30 [Rosalia Koch to Edward B. Cavanaugh] 28,000
Lyman-av., 120 s of Wilson, w f, 38x173, incumb. $3,000, Nov. 26 [Nellie Scoville of St. Louis, Mo., to Leslie J. and Mary F. Mugford] 1
Newport-av., 141 w of Seminary, s f, 25x125, Dec. 1 [Axel W. Dahlgren to Thekla M. Chellgren] 4,700

JEFFERSON.

Albany-av., 48 s of Cullom, w f, 25x125, Nov. 23 [Owen J. Leonard to Robert G. Beattie] 700
Belmont-av., s e cor N. 56th, 50 ac., und. 1-10 int., Nov. 7 [Wm. T. McElroy to Hugh L. McElroy of Kansas City] 1
Byron-st., 166 e of N. 48th-av., s f, 30x125, incumb. $2,500, Nov. 28 [Chas. J. Arbogast to Ira M. Cobe] 4,000
Eberly-av., 174 n of Belle Plaine, w f, 25x125, Nov. 30 [Fredk. W. Arnsted to Geo. J. Kappes] 650
51st-av., N., 289 s of Berteau, e f, 40x126, incumb. $2,600, Nov. 28 [Arthur W. Dickinson to Adolph E. Bertling] 1
52d-av., N., 39 n of Belle Plaine, w f, 40x126, and o. p., incumb. $3,600, Nov. 28 [Arthur W. Dickinson to Wm. F. Tempel] 1
42d-ct., N., 125 n of Montrose-av., w f, 30x107, and o. p., incumb. $3,350, Nov. 29 [Jos. Rau to Wm. F. Tempel] 1
Fullerton-av., n w cor Harding, s f, 25x125, incumb. $800, Nov. 30 [Frank P. Murphy to Geo. W. Prassas] 2,600
Irving Park-blvd., n e cor N. 47th-av., s f, 100x150, Dec. 1 [Georganna T. Peters to Frank Schubert] 2,200
Troy-st., 300 n of Roscoe, w f, 25x124, incumb. $1,500, Dec. 1 [Albert Dolroth to Anastasia Jedamsen] 2,900
Montrose-av., n e cor Kimball, s f, 25x125, Nov. 30 [Emil Lowry quitclaims to Bertha Lowry] 1
Montrose-av., 75 e of Eberly, n f, 50x117, Dec. 1 [Saml. Brown Jr. to Johanna Punk] 1,600

NORTH TOWN.

Burling-st., 274 n of Willow, e f, 25x125, Nov. 30 [Friedrich Warnstedt Jr. to Geo. J. Kappes] 4,000
Division-st., 25 e of Milton-av., s f, 25x100, incumb. $4,000, Dec. 1 [Samuel E. Silverman to Rudolph Hoering] 3,000
Division-st., 20 e of Vedder, s f, 60x119, m. or l., Oct. 31 [Jens Jensen to Geo. J. Williams] 45,000
Lake Shore-drive, s w cor Oak-st. extended, e f, 23.88x122 on n and 103 on s, July 30 [John McGillen to Eliza D. McGillen, wife of grantor] 10
Larrabee-st., 346 s of Blackhawk, e f, 24x191, or Siebens-pl., ½ share, incumb. $500, Nov. 9, 1909 [George K. Geforos to Demetrios Geforos] 1,800
[illegible]-av., 138 e of Germania-pl., n f, 24.28x152, Oct. 5 [Michael Ulrich to George W. Heinemann] 1

SOUTH TOWN.

Sherman-st., s w cor Jackson-blvd., e f, 50x100, Nov. 23 [Chicago Public Library, by board of directors as special trustee under will of Hiram Kelly, deceased, to James P. Foraker, subject to lease Hiram Kelly to Jonathan Clark] 1
Same ppty., as above, Dec. 1, 1910, the entire unexpired term of a ground lease for 99 years from Hiram Kelly to Jonathan Clark at an annual rental of $6,000 and buildings, dated April 11 1885 [Fred W. Clark et al., trustees under the trust agreement from Alice Clark, to James P. Foraker] 500,000
Sherman-st., 10 to 16 inclusive, e f, 100x100, 100 s of Jackson-blvd., and bldgs., Nov. 7 [William Kent of Kentfield, Cal., to James P. Foraker] 10
Sherman-st., 6 to 8, e f, 50x100, 50 s of Jackson-blvd., and impts., Nov. 14 [Mrs. Belle F. Wheeler to James P. Foraker] 5
5th-av., s e cor Jackson-blvd., w f, 200x100 and impts., Oct. 17 [estate of Perkins Bass, und. 1-3 inst. to E. R. Graham] other val. considerations and 100
Same ppty., und. 1-3 inst., Oct. 17 [John F. Bass to same] 100
Same ppty., und. 1-3 inst., Oct. 17 [Robert P. Bass to same] 100
5th-av., s e cor Jackson-blvd., w f, 200x100, Dec. 1 [Ernest R. Graham to James P. Foraker] 1
Sherman-st., s w cor Jackson-blvd., e f, 200x100; 5th-av., s e cor Jackson-blvd., w f, 200x100 [John P. Foraker to Chicago Title and Trust Co., as trustee under the provision of a trust agreement, dated Dec. 1, 1910, creating a trust called "Insurance Exchange building trust."]
Trust deed—Same ppty., as above [Chicago T. & T. Co., as trustee under the trust agreement, dated Dec. 1, 1910, creating the Insurance Exchange bldg. trust and not individually, to Continental and Commercial Trust and Savings Bank, trustee, securing $4,000,000 first mortgage 5 per cent gold bonds, dated Dec. 1, 1910, payable Nov. 1, 1925].
Trust deed—Same ppty., as above [Chicago Title & Trust Co., as trustee under the trust agreement, dated Dec. 1, 1910, creating the Insurance Exchange bldg. trust, and not individually, to Central Trust Co. of Illinois, trustee, securing $1,000,000 second mortgage 6 per cent gold bonds, dated Dec. 1, 1910, payable Dec. 1, 1916].
La Salle-st., 282 n of 30th, w f, 25x120, m. or l., Nov. 29 [Iva L. Cure quitclaims to Henry T. Daniel] 1
Lock-st., 141 n of Archer-av., e f, 76x110, Nov. 28 [estate Samuel McClelland to Albert Rosinke] 2,000
Lowe-av., 25 s of 28th-st., w f, 25x124, June 2 [August Burzlaff to Wilhelmina Burzlaff] 1
Prairie-av., 3655, w f, 32x124, Nov. 21 [Home for Aged Jews of Chicago to Fay O. Behymer] 3,550
38th-st., 73 w of Shields-av., s f, 24x125, Oct. 31 [Walter S. Crane quitclaims to John A. Johnson] 1
Vernon-av., 418 s of 29th-st., e f, 26x115, Nov. 21 [Josiah Simms to William B. Freeman], valuable consideration and 1

HYDE PARK.

Assessors' divn., lot 15, block 1, and lots 4 to 8, w ½ n w 15, 37, 14, incumb. $1,200, Nov. 22 [C. Emil Sommanson to Asa Wiersema] 2,600
East End-av., 100 s of 54th-st., w f, 54 11-12x150, incumb. $25,000, Nov. 20 [Matilda Anderson to Ellen Lavin], valuable consideration and 1
Avenue N, n w cor 110th-st., e f, 35x115, Nov. 15 [Mary L. Casement, und. 25 99 inst., quitclaims to Sarah Jane Miller], valuable consideration and 1
Escanaba-av., 198 s of 82d-st., w f, 25x121, Nov. 26 [Frank L. Wieczorkowski to Walenty Plcszy] 2,000
50th-st., 220 e of Drexel-blvd., n f, 135x222, Dec. 1 [the Chicago Consolidated Brewing and Malting company to Rebecca E. Harris] 20,000
Grand-blvd., s w cor 46th-st., e f, 60x150, incumb. $10,000, Dec. 1 [Richard A. Morley to Fred A. Poor], valuable consideration and 1
Minerva-av., 268 n of 67th-st., w f, 30x125, Nov. 18 [Harriet E. Hibler to Richard W. Higgins et al.] 2,000
Monroe-av., 150 n of 55th-st., w f, 100x76, Nov. 30 [Ellen Lavin to Matilda Anderson], valuable consideration and 1
St. Lawrence-av., 130 s of 72d-st., w f, 16x122, Nov. 1 [Tomasine B. Washington of Washington, D. C., to Andrew Bergstrom] 2,150
Woodlawn-av., 113 n of 54th-st., e f, 50x164, Nov. 10 [David S. Aller to John H. Hibler], valuable consideration and 1
Inside lot, 300 e of Greenwood-av., 187 n of 47th-st., 40x120, Sept. 20 [Chicago Title and Trust company to James E. MacMurray] 4,000

LAKE.

44th-pl., 141 e of Wallace-st., s f, 24x125, Nov. 17 [First Swedish Building and Loan association to Annie Sheehan] 2,600
44th-av., S., 110 n of 58d-st., w f, 75x125, Nov. 19 [Frederick H. Hamlin to Thomas P. Inglesby] 600
45th-st., 273 e of Wallace, s f, 25x125, Nov. 30 [John O'Sullivan et al., by m. in c., to William B. McCluer] 1,200
Armour-av., 75 s of 39th-st., e f, 25x106, incumb. $1,000, Dec. 1 [Emma Graper to Celia L. Wertheim] 2,500
Bishop-st., 250 s of 54th, w f, 25x124, Nov. 10 [William Holton to Friedrich Deterding] 2,800
5th-av., 75 n of 57th-st., w f, 26x122, Nov. 30 [Mary E. Flanagan to Carl A. Engstrom] 2,000
Honore-st., 79 n of 52d, w f, 25x124, Nov. 12 [August Reigel to Josefa Karlovsky] 2,150
Laflin-st., 75 n of 56th, e f, 25x124, Nov. 29 [Patrick Meegan to Anna Katz] 3,500
Center-av., 246 s of 60th-st., w f, 24x124, incumb. $1,200, Nov. 21 [Homer E. Tinsman to Louis Graff and Simon Pinckovitch] 2,500
62d-st., 289 w of Wallace, n f, 75x128, Nov. 22 [Zorah Morrison to Francis P. Murrin] 1
Same ppty.—Nov. 22 [George Blumenschein to Francis P. Murrin] 4,000
Laflin-st., 200 s of 57th, e f, 25x124, Nov. 22 [Simon Heck to Henry A. Leiberg] 3,500

CALUMET.

123d-st., s w cor State, 46 lots and o. ppty., Nov. 18 [Marie T. Cooke quitclaims to Joseph O'Dea] 6,000
Washington Heights, Hillard & D. 1st add., lots 82 to 84, block 2, of pt lots 10 and 22, block 3, Nov. 29 [Henry Brown to W. E. Johnson, Springfield, Ill.] 1,600

WEST TOWN.

Troy-st., 241 s of Chicago-av., w f, 25x126, Nov. 26 [Frida Kolpoke to Ellen Dolan] 2,500
Warren-av., 174 w of Oakley, n f, 24x124, Nov. 25 [Silas Palmer to Peter T. Carberry] 4,000
Und. ½ same, Nov. 25 [Peter T. Carberry to Catherine L. Trainer] 4,000
Washington-blvd., 28 e of Oakley-av., n f, 20x124, Nov. 26 [Bernard A. Corcoran to Jas. R. Elmslie] 4,500
Washington-blvd., n w cor S. 53d-av., s f, 35x125, June 1 [Alonzo M. Parker to Dan'l W. Parker] 3,000
Western-av., 50 s of Hirsch-st., e f, 25x126, Nov. 22 [Annie Pollikoff to Newman Pollikoff] 1,200
W. 24th-st., 88 e of Springfield-av., s f, 30x125, Nov. 5 [Joseph A. Holpuch to Jakub Sramek] 4,000
W. 24th-st., 58 e of Springfield-av., s f, 30x125, Nov. 9 [Jos. A. Holpuch to Jos. Taraba] 4,000
W. 24th-st., 28 w of Hamlin-av., s f, 30x125, Nov. 16 [Jos. A. Holpuch to Frank Masek] 4,000
W. 24th-st., 57 w of Springfield-av., s f, 30x125, Oct. 15 [Jos. A. Holpuch to Josef Resny] 3,750
California-av., 107 s of Thomas-st., w f, 25x125, incumb. $3,300, Nov. 25 [Charles Berger to Jacob Winokur] 4,400
Campbell-av., s e cor Potamac, w f, 50x126, incumb. $7,200, Nov. 3 [Andrew Johnson to Beirach Berger] 15,500
Division-st., 200 w of Hoyne-av., s f, 24x120, incumb. $8,500, Dec. 1 [David S. Klafhter to Abraham Smolowich] 14,000
Ems-st., 2382, s f, 36x100, Nov. 26 [Frank Michels to Stefan Ciszewski] 7,500
Evergreen-av., 175 e of Washtenaw, s f, 25x124, Nov. 30 [Freeman Steele et al., by m. in c., to Christian Ickes] 2,900
Harding-av., 165 s of North, e f, 48x124, Nov. 29 [Martin Wick to Aug. E. Anderson] 1,100
Lubeck-st., 260 e of Oakley-av., s f, 24x100, Dec. 1 [Wm. F. Armknecht to Frank Ciesiek] val. consid. and 1
Marshfield-av., 249 n of Wabansia, w f, 25x125, Nov. 4 [Ellen Corbett et al. to Mary Corbett] val. consid. and 10
Milwaukee-av., 280 s e of Logan Square, n e f, 25x110, Nov. 30 [Theodore Jacobs to Wm. H. Vehon] 5,625
North-av., 836 w of Homan, n f, 48x120, incumb. $2,400, Nov. 28 [Emma Schaefers to Philip Lauthenschlager] 7,000
Rockwell-st., s e cor Schubert-av., w f, 50x125, Dec. 1 [Wilma Sieger to Anton Meyers] val. consid. and 1
Sinnott-pl., 192 w of Center-av., s f, 24x87, Nov. 28 [Sarah Heyber to Rocco D. Salvia] 1
Same property, Nov. 30 [Rocco D. Salvia to Giovanni Molfese] 2,500
Ohio-st., 150 w of Armour, 25x119, incumb. $4,000, July 17 [John Maliszewski to Josefa Kwoka] 3,000
Ayers-av., 72 s of Hirsch-st., w f, 24x124, Dec. 1 [George Noer to Andrew Nelson] 4,200
Clark-av., 244 s of Washington-blvd., e f, 27x125, incumb. $3,300, Dec. 1 [Thos. F. Costello to Marvin L. Ames] 3,500
Chicago-av., 25 e of Lawndale, s f, 24x125, incumb. $850, Nov. 15 [Wm. E. Coman to Chester C. Broomell] 600
Erie-st., n w cor Morgan, s f, 40x65, and o. p., Nov. 23 [Anna M. Herbold et al. to Edwin D. Lawlor] 100
Erie-st., n w cor Morgan, s f, 40x65, and o. p., Nov. 26 [Edwin D. Lawlor to Anna M., Ida M., Amelia M., and Edwd. F. Herbold, and Bertha S. Sievert] 200
Grand-av., s e cor Elizabeth-st., n f, 28 1-6x73, Nov. 16 [estate Wm. Jauncey to Wm. J. Barth] 3,500
Huron-st., bet. Wood and Paulina, s f, [illegible]x120¼, Nov. 16 [Geo. Y. Miller to Clara Herrgott] 1
Same ppty., Nov. 14 [Clara Herrgott to Charles Volny] 3,000
Lake-st., n w cor Artesian-av., s f, 50x72, m. or l., July 1 [Rose Morse et al. to John V. Brown] 1
Lake-st., 50 e of Robey, n f, 25x125, Nov. 29 [Oscar M. Brady to Henry A. Wiesmath] 4,500
Ontario-st., 146 w of N. 48th-av., s f, 25x125, incumb. $1,000, Oct. 24 [Ella Marvin to Cecilia Larson] 2,000
Ohio-st., 216 w of Center-av., n f, 24x100, incumb. $500, Nov. 25 [Annie M. Nelson to Felix Natucki] 2,200
Park-av., N., 186 s of Thomas-st., w f, 37¾x124, incumb. $1,500, Nov. 30 [Sandfried Harnstrom to Louis C. Lund] 5,200
Superior-st., 129 w of Ashland-av., s f, 24x120, Jan. 17 [Ida Britsch to Wilhelmina Landahl] 1,800
Washington-blvd., 162 e of Elizabeth-st., n f, [illegible], incumb. $4,800, Nov. 30 [Mary B. Gibson to Thomas H. Mahon] 1
Harrison-st., 275 w of Desplaines, s f, [illegible] e, 7¼ in. of frontage, Nov. 16 [Arthur Aulwurm to Carl R. Glaser] 1
12th-st., W., 78 e of Throop, s f, 25x125, incumb. [illegible], Dec. 1 [Minnie Cooper to Saml. Geo. Silver] 3,000
[illegible] 30 e of Loomis, s f, [illegible]

21 [Ben Greenberg, und. ½ int., to Benj. E. Coben] 6,000
Same ppty., Nov. 21 [Benj. E. Coben to Clara Greinberg] 6,000
Center-av., 119 n of Adams-st., w f, 50x95, Oct. 29 [Hibernian Bk. Assn. to James J. Harrington Jr.] 4,500
Van Buren-st., 149 e of Laflin, n f, 27.27 ft. to Met. R. R., Oct. 25 [estate of Thos. R. Lyon to Sam. Goldberg] 8,750
Aberdeen-st., 110 n of Harrison, e f, 50x200, Nov. 23 [Carleton L. Elmes to Michael J. Grady] 9,750
Polk-st., 120 w of Loomis, s f, 24x111, Nov. 30 [David J. Riordan to Giovanni Notardonato et al.] 4,800
Miller-st., 194 s of Gurley, e f, 24x124, Nov. 7 [Pitrina Lionetti to Saverio Lasso] 4,000
Oakley-blvd., S., 1039, w f, 25 ft to alley, incumb. $3,000, Nov. 29 [Benj. Chimberoff to Cecilia Bloch] 7,100

NEW TRIER.

Winnetka, Hubbard estate sub., lot 3, block 11 [ex. e 1¼ acs.] n e 17, 42, 13, Nov. 18 [Estate of Thomas R. Lyon to C. T. & T. Co.] 46,377
Hubbard est. sub., n e fr ¼ lot 8, block 11 [ex. e 1¼ acs.], n e ¼ 17, 42, 13, Nov. 30 [C. T. & T. Co. to John K. Lyon] 46,371
Wilmette, Westerfield add., lot 2, block 6 of blocks 1 to 8, etc., Nov. 7 [Thomas J. Ryan to Ellsworth W. McCullough] 2,025
Winnetka, n e cor Linden-st. and Mount Pleasant-av., Nov. 16 [John J. Hartley quitclaims to Theckla Stein Reuter]—Val. consid. and 1
Und. ¾ int., same, Nov. 22 [Theckla S. Reuter quitclaims to Robert C. Brown]—Val. consid. and 1
Winnetka, n e cor Linden-st. and Mount Pleasant-av., Nov. 26 [John J. Hartley, Grand Rapids, Mich., quitclaims und. ¼ int. to Robert C. Brown] 1

BLOOM.

Chicago Heights, lot 3, block 199, Oct. 6 [Harry S. Schutt et al. to Lee H. Hook and Herman S. Blanchard] 562
Chicago Heights, Sunnyside add., e 100 ft s 140 ft lot 8, block 4, April 11 [Louis B. Schilling to Georgianna K. Hall] 5,000
Hilltop sub., lots 98 and 108, s e ¼ 19, 35, 14, Sept. 4, 1909 [C. T. & T. Co., trustee, to William Borman] 800
Thorn Grove, lot 23, block 4, Oct. 25 [Margaret S. Cole to Andrew W. McEldowney] 1,680
Thorn Grove, lot 22, block 4, Oct. 25 [Frank L. Cole to Andrew W. McEldowney] 2,300
Thorn Grove, w 16 2-3 ft lot 24, e 16 2-3 ft lot 3 block 7, Nov. 18 [Maude E. Tichenor to C. T. & T. Co., trustee] 1,350
Township 35, pt s e ¼ n e ¼ 21, 35, 14, Aug. 15 [American Brake Shoe and Foundry Co. of New Jersey to Edgar Allen American Manganese Steel Co. of Maine]—Other val. consid. and 50

CALUMET.

Washington Heights, lots 19, 20, and 21, resub. lots 8 to 14, block 5, Nov. 21 [The village of Morgan Park quitclaims to Wilbur F. Blackford] 1,500

CICERO.

Highlands, lots 220 and 221, sub. e ½ n w ¼ n w ¼ 17, 39, 13, Nov. 15 [Henry S. Rich et al. to William R. Henriksen] 1,000
Oak Park, Carson's add., s 50 ft n 300 ft lot 1, block 3, Nov. 30 [C. T. & T. Co., trustee, to Jennie M. Clement] 750
Ridgeland, lot 8 of lots 10 to 18, block 19, Sept. 17 [Henry Date to Arthur H. Williams]—Val. consid. and 1
Scoville sub., lot 5 and s 35 ft lot 4 of lot 19, n e 7, 39, 13, Nov. 28 [Charles B. Scoville to Louise A. Oliver] 6,325

LEYDEN.

Franklin Park, 3d add., lots 21, 22, 23, and 24 and 25 to 28 inc., block 63, Oct. 17 [Aug. B. Kirchhoff to Albert H. Loeck]—Val. consid. and 1

LYONS.

West Grossdale, Gross' 1st add., n ½ lot 35, block 35, Nov. 25 [Ernest B. Graham to Sara I. Morris et al.] 1

Building Permits.

3106 N. Central Park-av., 2 story frame flats, F. Heindze $ 3,000
845 Lawndale-av., 2 story brick flats, Louise Sagur 4,500
1511 Astor-st., 4 story brick residence, W. H. McDoll 25,000
5410 to 5412 Winthrop-av., 3 story brick apartment, Thomas T. Anderson 19,000
2423 to 2425 Catalpa-av., 3 story brick apartment, Carl O. Nelson 11,000
7915 Green-st., 2 story brick flats, Joseph P. Lux 6,000
1013 to 1021 W. Adams-st., 3 story brick factory, Shotwell Mfg. Co. 60,000
1023 Cypress-st., 3 story brick flats, M. Eckstein 13,500
4030 and 4022 N. 51st-av., two 2 story frame residences, Henry W. Wilken 5,200
2025 Haddon-av., 3 story brick flats, Waserman & Fredman 11,000
2725 Kedzie-av., 2 story brick dwelling, E. Thorsen 4,800
4625 S. Ashland-av., 2 story brick store and flats, M. Botkowsky 6,500
2540 Tripp-av., 2 story frame flats, E. Libeck 3,500
1733 to 1737 Milwaukee-av., 3 story brick factory, Joseph Deutsch 25,000
6122 Vincennes-av., 3 story brick apartment, S. C. Browne 9,000
3527 N. Clark-st., 2 story brick dye house, H. C. Beening 8,000
850-54-56-60 King-pl., four 2 story brick dwellings, Paul Kraemer 5,000
7801 to 7807 W. 78th-st., 3 story brick flats, Albert G. Ferree 30,000
3433 to 3435 Douglas-blvd., 3 story brick flats, Brisch Bros. 10,000
1459 Garfield-blvd., 2 story brick flats, S. Inlander 7,000
1765 to 1769 N. 40th-av., 1 story steel works, Tropan Steel Co. 3,200
4254 to 4256 Bryan-st., 2 story frame residence, A. J. Jennings 3,600

SHARP DECLINE IN COTTON; PRICES DOWN 11 TO 20 POINTS.

Liquidation and Bear Pressure Caused by Crop Estimates Factors in New York Trading—Spot Steady, Lower.

NEW YORK, Dec. 2.—There was a sharp decline in the cotton market today under scattering liquidation and bear pressure inspired by a bearish private crop estimate, with the close barely steady at a net decline of 11@20 points.

Spot closed quiet, 15 points decline; middling uplands, 15.00c; do gulf, 15.25c. Sales, 3,400 bales. Quotations:

	Open.	High.	Low.	Close.	Previous close.
December	14.77	14.77	14.60	14.60	14.80
January	14.78	14.80	14.61	14.62	14.80
March	15.02	15.04	14.85	14.86	15.04
May	15.22	15.22	15.01	15.03	15.21
July	15.16	15.17	14.98	14.98	15.17
August	14.80	14.80	14.65	14.65	14.80
October	13.26	13.26	13.26	13.26	13.31

NEW ORLEANS, La., Dec. 2.—COTTON—Spot steady, 1-16c off. Sales on the spot, 1,050 bales; to arrive, 1,900. Low ordinary, 11⅛c nominal; ordinary, 12 1-16c nominal; good ordinary, 13⅝c; strict good ordinary, 13⅞c; low middling, 14 3-16c; strict low middling, 14 7-16c; middling, 14 11-16c; strict middling, 14 13-16c; good middling, 14 15-16c; strict good middling, 15⅛c; middling fair, 15⅜c; middling fair to fair, 15⅝c; fair, 16⅛c nominal. Receipts, 13,833 bales; stock, 186,247.

	Open.	High.	Low.	Closing bid.
December	14.70	14.70	14.62	14.60
January	14.88	14.84	14.66	14.67
March	15.07	15.08	14.92	14.93
May	15.26	15.27	15.09	15.10
July	15.31	15.31	15.08	15.10

ST. LOUIS, Mo., Dec. 2.—COTTON—Slow; middling, 15⅛c; sales none; receipts, 4,054 bales; shipments, 2,713; stock, 18,291.

GALVESTON, Tex., Dec. 2.—COTTON—Steady, 15c.

LIVERPOOL, Dec. 2.—Closing: COTTON—Spot dull; prices, 3 points higher; American middling fair 8.50d; good middling, 8.13d; middling, 8.05d; low middling, 7.86d; good ordinary, 7.60d; ordinary, 7.35d. The sales of the day were 5,000 bales, of which 400 were for speculation and export, and included 4,600 American. Receipts, 1,000 bales, including 400 American. Futures opened quiet and steady and closed quiet. December, 7.79d; December-January, 7.78½d; January-February, 7.79d; February-March, 7.80d; March-April, 7.81½d; April-May, 7.82d; May-June, 7.83d; June-July 7.81½d; July-August, 7.78½d; August-September, 7.56d; September-October, 7.14d; October-November, 6.96d.

The following are the weekly cotton statistics: Imports, all kinds, 110,000 bales; imports, American, 87,000; stock, all kinds, 669,000; stock, American, 551,000; American forwarded, 79,000; total exports, 26,300.

METALS.

NEW YORK, Dec. 2.—COPPER—Standard quiet; spot, December, and January $12.45@12.60; February, $12.52½@12.65, and March, $12.57½@12.75. London, steady; spot, £57 2s 6d; futures, £57 18s 9d. Custom house returns show exports of 667 tons so far this month. Lake copper, $12.50@13.25; electrolytic, $12.87½@13.00, and casting, at $12.50@12.75. TIN—Quiet; spot, $37.80@38.25; December, $37.70@38.15; January, February, and March, $37.70@38.10. London dull; spot and futures, £172 7s 6d. LEAD—Quiet, $4.45@4.55, New York; $4.30@4.37½, East St. Louis. London, £13 1s 3d. SPELTER—Quiet, $5.85@5.95 New York; $5.77½@5.82½ East St. Louis. London £24. IRON—Cleveland warrants, 49s 10d ½d in London. Locally, iron was quiet; No. 1 foundry northern, No. 1 foundry southern, and No. 1 foundry southern soft, $15.75@16.25; No. 2 foundry northern, $15.50@16.00.

ST. LOUIS, Mo., Dec. 2.—LEAD—Firm, $4.37½. SPELTER—Lower, $5.85.

OILS.

NEW YORK, Dec. 2.—PETROLEUM—Steady. COTTONSEED OIL—Easy; prime crude southeast, $5.87@5.93; prime summer yellow, spot, $6.90@7.00; December $6.92@6.95; January, $6.94@6.98; February, $7.00@7.05; March, $7.01@7.09; April, $7.07@7.15.

OIL CITY, Pa., Dec. 2.—OIL—Credit balances, $1.30. Runs, 213,000 casks; average, 147,120; shipments, 210,852 casks; average, 215,616.

TOLEDO, O., Dec. 2.—OIL—North Lima, 83c; South Lima, 77c; Indiana, 77c.

PITTSBURG, Pa., Dec. 2.—OIL—Closed, $1.30.

NEW ORLEANS, La., Dec. 2.—COTTONSEED OIL—[illegible]

PINK SALMON STOCKS SHORT

Higher Prices Expected to Be a Question of but a Few Days.

WILL ANNOUNCE CORN PACK.

Packers Hold Annual Meeting at Milwaukee Next Week.

New pack Alaska pink salmon, which is coming into the local market and selling to retail trade on a basis of $1.35 Chicago, makes possible what is known as a "15 cent seller," that is, the salmon can be sold to the consumer at a fair average profit for 15c a can. Such a condition is not expected to maintain long, however, as supplies are so short higher prices will be only a question of days. This will mean that there will not be a 15c seller in salmon for another year, as the pinks are the cheapest of the salmon offerings.

Some prices have been made on 1911 pack standard corn by Indiana packers on a basis of 65c factory, but the majority of packers in that state are holding out for 70c. Illinois packers have not as yet named their future prices on corn.

The National Association of Canned Goods Packers will hold its annual meeting at Milwaukee next Thursday and Friday, when accurate figures will be secured of the corn pack for 1910, which was larger than that of the preceding season but did not affect the strength of the market on account of the close cleanup of the 1909 pack.

Sardine Pack Called Short.

With the end of the season for packing sardines, which closed in Maine at midnight on Wednesday and will not reopen until April next, come various estimates as to the pack for this year. Many of the factories were shut down by the middle of last month, and the few that remained in operation after that time were unable to get enough fish to operate their plants more than a few hours each day, although they offered high prices to fishermen all along the coast from Gloucester to Eastport.

The season's pack was undoubtedly one of the shortest in the history of the business, some well informed packers estimating the pack at only 60 per cent of that of 1909, or something less than 1,125,000 cases. The carryover in packers' hands is declared to be the smallest known. The pack of mustards was particularly light. These and key opening quarter oils form a small part of what is left to sell. This fact, together with the probable condition of the cottonseed oil market next spring, predicate an active demand after the holidays, with firm and probably advancing rates.

Prunes continue one of the firmest articles in the dried fruits line. There is a fair demand for Oregon Italian prunes of the smaller sizes, but offerings are few in number and stocks in second hands are well cleaned up.

Evaporated Fruits.

NEW YORK, Dec. 2.—APPLES—Evaporated are strong for new crop with small offerings, on the spot fancy is quoted at 12c; choice, 10½c; prime, 9@10c; common to fair, 8c. PRUNES—Are firm on small stocks, especially the medium sizes; quotations range from 5¾@10¼c for Californias up to 30-40s and 8¾@10c for Oregons from 30s to 50s. APRICOTS—Are firm on the light supplies; choice, 12½@13c; extra choice, 13¼@13¾c; fancy, 14@[illegible]c. PEACHES—Are firm with light offers; choice, 7@7½c; extra choice, 8@8¼c; fancy, [illegible]. RAISINS—Are firmly held on reports of [illegible] markets on the coast. Loose muscatels are quoted at 5¼@6¼c; choice to fancy seeded, 6¼@7¼c; seedless, 5@6c; London layers, $1.20@1.35.

Sugar.

CHICAGO, Dec. 2.—Buying has been stimulated by the recent drop in quotations. Ruling quotations to the retail trade: Standard granulated cane, $5.07@5.17; cut loaf, H. & E., $6.17; standard powdered, $5.60@5.70; extra C, $4.95; pure cane sugar, 12½@16c per lb in brl lots.

NEW YORK, Dec. 2.—SUGAR—Raw quiet; Muscovado, 89 test, 3.43c; centrifugal, 96 test, 3.93c; molasses, 89 test, 3.18c. Refined quiet.

Coffee.

NEW YORK, Dec. 2.—COFFEE—The market for futures opened steady at unchanged prices to an advance of 5 points on higher European cables and ruled firm during the day, with all active positions making new high records on active covering and fresh buying inspired by the strength of Brazilian markets and bullish private advices from Brazil confirming small interior stocks and unfavorable new crop prospects. The market closed steady at a net advance of 15@23 points. Sales, 86,750 bags. Range of futures: December, 10.85c; January and February, 10.80c; March, 10.75c; April, May, and June, 10.74c; July, 10.68c; August, 10.66c; September, 10.64c; October and November, 10.55c. Havre was ¾@1¼ franc higher; Hamburg, ¼@½ pfennig higher; Rio, 225 reis higher at 7$300; Santos, 150 reis higher, with 4s at 7$500 and 7s at 7$600. Brazilian exchange on London, 1-32d lower at 16 3-32d. Receipts at the two Brazilian ports, 44,000 bags, against 56,000 last year. Jundiahy receipts, 19,000 bags, against 31,000 last year. The world's visible supply statement showed a decrease of 53,164 bags for the month, comparing with an increase of 146,629 bags for the same month last year. The total visible as of Nov. 1 was 14,747,998 bags, against 17,554,624 last year. Spot coffee firm; Rio No. 7, 13⅜c; Santos No. 4, 13⅝@13⅞c. Mild coffee firm; Cordova, 12¾@15c.

WOOL.

CHICAGO, Dec. 2.—Buying is nominal; quotations unchanged.

BOSTON, Mass., Dec. 2.—The Commercial Bulletin will say of the wool market tomorrow:

"The market has been quiet with no important transactions aside from a few in fine and medium Montana and other territory on account of French worsted spinners. Staple wools of all kinds are dull. Stocks of foreign wools are small and are not moving. Most mills are indifferent to raw material, owing to the uncertainties regarding the coming heavyweight season. Holders are confident, owing to the strong statistical situation and the firmer tendency in all foreign markets.

"The shipments of wool from Boston to Dec. 1, inclusive, were 178,551,414 lbs, against [illegible] lbs for the same period last year. The receipts to Dec. 1, inclusive, were [illegible] lbs, against 350,723,725 lbs for the same period last year."

LONDON, Dec. 2.—The wool auction sales were continued today with offerings of 13,419 bales. The continent bought scoured merinos and medium greasy eagerly and the home trade took the bulk of the cross breds. All grades were firm [illegible] heavies. The sales follow: New South Wales, 2,400 bales; scoured, 10d@1s 10d; greasy, 6d@1s 2½d. Queensland, 2,700 bales; scoured, 1s 5d@2s ½d; greasy, 7¼d@1s 1d. Victoria, 1,200 bales; scoured, 1s@2s ¾d; greasy, 8d@1s 3½d. South Australia, 700 bales; greasy, 7d@1s ¼d. West Australia, 2,900 bales; greasy, 5d@1s. New Zealand, 1,800 bales; scoured, 7d@1s 8d; greasy, [illegible]. Cape of Good Hope and Natal, 700 bales; scoured, 1s 8d@1s 11d; greasy, 9¼d@11¼d.

RESIN, TURPENTINE.

SAVANNAH, Ga., Dec. 2.—TURPENTINE—Firm, 70c; sales, 524 casks; receipts, 637 casks; shipments, 337 casks; stocks, 17,635 casks. RESIN—Firm; sales, 2,756 brls; receipts, 3,107 brls; shipments, 11,967 brls; stocks, 76,490 brls. Quote: B, $5.57½@5.70; D, $5.60@5.70; E, $5.62½@5.72½; F, $5.65@5.77½; G, $5.67½@5.80; H, $5.70@5.82½; I, $6.15; K, $6.60; M, $6.85; N, $7.00; W G, $7.15; W W, $7.20.

CHARLESTON, S. C., Dec. 2.—TURPENTINE—Firm, 74½@74¾c; RESIN—Firm. Quote: A, B, C, $5.62½@5.70; D, $5.65@5.75; E, $5.67½@5.77½; F, $5.70@5.80; G, $5.72½@5.82½; H, $5.75@5.85; I, $6.15@6.20; K, $6.60; M, $6.85; N, $7.00; W G, $7.15; W W, $7.25.

WILMINGTON, N. C., Dec. 2.—SPIRITS TURPENTINE—Steady, 73½c; receipts, 107 casks. RESIN—Steady, $5.25; receipts, 127 brls. TAR—Firm, $2.50; receipts, 73 brls. CRUDE TURPENTINE—Firm, $4.50, $6.00, and $6.00; receipts, 1 brls.

NEW ORLEANS, La., Dec. 2.—Receipts—Resin, 47 brls; turpentine, 60 brls. Exports, 310 brls resin for Liverpool, 150 brls resin for New York.

United States Supreme Court.

Washington, D. C., Dec. 2.—[Special.]—Proceedings of the Supreme court of the United States today were as follows:

60.—Marchie Tiger, plaintiff in error, vs. the Western Investment company, et al.; leave granted to counsel for the defendants in error to file a supplemental brief on or before Monday next on motion of S. T. Bledsoe in that behalf.

60.—Marchie Tiger, plaintiff in error, vs. the Western Investment company et al.; [illegible]

330.—David Muskrat and J. Henry Dick, appellants, vs. the United States; and

331.—William Brown and Levi B. Gritts, appellants, vs. the United States; argument continued by W. W. Hastings for the Cherokee nation, and concluded by W. H. Robeson for the appellants in Nos. 330 and 331.

61.—Mary R. Trimble, et al., plaintiffs in error, vs. Ida V. Klugh et al.; argued by William J. Gunter for the plaintiff in error, and by F. [illegible] Grier for the defendants in error.

14.—Winslow Hart Reaves, second lieutenant, artillery corps, U. S. A., plaintiff in error, vs. Frederick C. Ainsworth, major general, etc., et al.; argument commenced by Alexander S. Bacon for the plaintiff in error.

Adjourned until Monday next at 12 o'clock. The day call for Monday, Dec. 5 will be as follows: Nos. 14, 62, 64, 66, 67, 68, [and 69], 70, 71 [illegible]

ST. PA[...] ALL[...]

Traffic A[...] Two B[...] Reg[...]

MEANS [...]

Granger R[...] Outlet [...] Ri[...]

OFFICIAL W[...]

The Number of Telepho[nes] in Chicag[o] 235[...] Chica[go]

ST. PAUL TO GET ALLY IN FRISCO?

Traffic Agreement Between Two Big Systems Is Now Regarded Probable.

MEANS PROFITS FOR BOTH

Granger Road Would Get Coveted Outlet to Gulf; Other Taps Rich Northwest.

A preferential traffic alliance between the Frisco and Chicago, Milwaukee and St. Paul systems, which will give the St. Paul its long desired outlet to the Gulf of Mexico, is likely to be consummated at an early date as a result of an inspection trip over the Frisco properties by President A. J. Earling and Percy A. Rockefeller, a director of the St. Paul, with President B. L. Winchell of the Frisco.

The agreement will provide for a full interchange of traffic between the two systems and will also give the Frisco an important traffic outlet to the northwest through the Puget sound extension of the St. Paul. The St. Paul is almost the sole western system of importance at present that has not an outlet to the gulf either through a line of its own or through a preferential agreement, and for some time was supposed to be planning the purchase of the Missouri, Kansas and Texas for the purpose.

Advantages in the Alliance.

The alliance with the St. Paul system will not only swell the Frisco's tonnage greatly, but will enable a development of the oriental traffic through Tacoma and Seattle, to which the St. Paul has devoted special efforts since the completion of the Puget Sound line by making low rates on export traffic when other transcontinental lines were abandoning the business by advancing their rates.

Alton Operating Shifts Made.

Several important appointments in the operating department officials of the Chicago and Alton and Clover Leaf roads have been announced by the new general manager, Frank W. Morse. L. J. Ferritor, formerly with the Wabash, is appointed superintendent of the eastern division, W. M. Corbett superintendent of the western division, and C. M. Beardon superintendent of the St. Louis terminals. C. M. Hinckle, heretofore chief clerk to the general manager, is appointed assistant general manager and T. J. McGrath is appointed superintendent of rolling stock in place of Peter Maher, superintendent of motive power, who has resigned.

S. G. Lutz, general freight agent of the Alton and Clover Leaf, has been appointed to a similar position on the Iowa Central and Minneapolis and St. Louis, and the office on the two other roads is abolished.

OFFICIAL WEATHER FORECAST.

OFFICE OF CHIEF OF WEATHER BUREAU, Washington, D. C., Dec. 2.—Forecast:

Illinois and Indiana—Cloudy and warmer Saturday, snow or rain with colder at night or Sunday, moderate variable winds becoming northwest Sunday.

North Dakota—Local snows and colder Saturday, Sunday fair.

South Dakota—Local snows Saturday, colder in west, Sunday fair.

Nebraska—Local snows or rains Saturday with colder in northwest, Sunday fair, colder.

Kansas—Cloudy Saturday, warmer in east, rain or snow at night or Sunday, colder Sunday.

Lower Michigan—Cloudy and slightly warmer Saturday, Sunday colder with snow in north and snow or rain in south, moderate east to south winds becoming northwest Sunday.

Missouri—Cloudy and warmer Saturday, rain or snow at night or Sunday, colder Sunday.

Wisconsin—Snow Saturday in north and snow or rain in south, warmer Sunday, local snows and colder, moderate variable winds becoming northwest by Sunday.

Minnesota—Local snows Saturday, colder in northwest portion, Sunday generally fair, moderate shifting winds becoming northwest.

Iowa—Snow or rain Saturday, warmer in east, Sunday fair, colder.

Place of observation. Time taken: Dec. 2, 7 p. m.	Min. temp.	Max. temp.	Precipitation 24 hours.	Direction of wind.	Velocity of wind.	State of weather.
Eastern states—						
Albany	26	30	....	N.W.	8	Fair
Boston	30	38	....	W.	14	Clear
Buffalo	26	28	.12	W.	14	Cloudy
Charleston	38	42	....	N.W.	8	Clear
New York	28	36	....	N.W.	18	Clear
Parkersburg	28	30	....	N.W.	8	Cloudy
Pittsburg	24	28	.10	N.W.	14	Cloudy
Raleigh	32	40	....	N.W.	10	Clear
Washington	32	38	....	W.	6	Fair
Gulf states—						
Abilene	54	60	....	S.	4	Fair
Amarillo	40	60	....	S.	10	Fair
El Paso	58	62	....	N.W.	4	Fair
Galveston	56	56	....	E.	4	Clear
Jacksonville	42	46	....	N.W.	6	Clear
Montgomery	38	44	....	N.W.	4	Clear
New Orleans	46	56	....	W.	4	Clear
San Antonio	48	58	....	S.E.	4	Clear
Shreveport	44	48	....	S.E.	4	Clear
Tampa	42	50	....	N.W.	4	Clear
Vicksburg	42	46	....	N.W.	4	Clear
East central states—						
Alpena	22	24	....	N.W.	8	Cloudy
Cairo	32	34	....	S.W.	4	Clear
Chicago	29	29	....	W.	10	Cloudy
Cincinnati	28	32	....	S.W.	6	Clear
Cleveland	26	28	.02	S.W.	12	Cloudy
Detroit	26	28	....	N.W.	8	Cloudy
Escanaba	24	28	.02	N.W.	8	Cloudy
Grand Haven	24	30	.02	E.	4	Snow
Grand Rapids	28	30	.01	N.W.	4	Cloudy
Green Bay	26	26	....	N.W.	6	Cloudy
Indianapolis	30	32	....	N.W.	6	Cloudy
Madison	22	24	....	N.W.	4	Cloudy
Marquette	22	24	.10	W.	8	Snow
Memphis	38	40	....	S.W.	4	Clear
Milwaukee	26	28	....	N.	8	Cloudy
Nashville	32	40	....	W.	4	Clear
Sault Ste. Marie	18	18	....	N.	10	Cloudy
Springfield, Ill.	30	30	....	S.W.	4	Cloudy
West central states—						
Bismarck	36	36	....	N.W.	20	Clear
Charles City	24	28	....	S.E.	4	Cloudy
Concordia	38	42	....	S.E.	4	Cloudy
Davenport	28	28	....	Calm	..	Clear
Des Moines	28	30	....	S.E.	6	Cloudy
Devil's Lake	18	24	....	S.E.	8	Clear
Dodge	44	54	....	S.E.	4	Cloudy
Dubuque	24	26	....	S.E.	4	Cloudy
Duluth	16	16	.01	S.	4	Snow
Huron	26	38	....	S.E.	12	Clear
Kansas City	34	40	....	S.E.	12	Cloudy
Keokuk	28	30	....	S.	4	Cloudy
Little Rock	40	46	....	S.E.	6	Clear
Moorhead	24	26	....	S.E.	14	Cloudy
North Platte	40	54	....	S.	8	Cloudy
Oklahoma	44	52	....	S.	20	Cloudy
Omaha	34	52	....	S.E.	8	Cloudy
St. Louis	30	36	....	S.	8	Clear
St. Paul	24	24	....	S.E.	10	Cloudy
Springfield, Mo.	34	40	....	S.E.	12	Clear
Wichita	42	46	....	S.E.	8	Cloudy
Williston	16	20	....	N.W.	10	Snow
Mountain and plateau states—						
Boise	36	38	....	N.W.	4	Cloudy
Cheyenne	46	56	....	N.W.	4	Cloudy
Denver	52	60	....	S.E.	6	Cloudy
Havre	10	16	....	W.	8	Clear
Helena	42	44	....	W.	10	Fair
Lander	40	50	....	W.	4	Cloudy
Phoenix	68	74	....	S.	4	Fair
Pueblo	42	56	....	N.W.	4	Cloudy
Salt Lake City	44	48	....	S.W.	4	Cloudy
Yellowstone Park	36	40	....	S.	6	Cloudy
Pacific states—						
Los Angeles	66	78	....	W.	4	Cloudy
Portland, Ore.	50	50	.44	E.	8	Rain
Sacramento	50	52	.02	S.	4	Rain
San Francisco	54	56	.04	N.	4	Cloudy
San Diego	60	68	....	S.E.	4	Fair
Spokane	38	40	.02	N.	4	Cloudy
Tacoma	52	56	.28	S.E.	4	Rain
Canadian stations—						
Battleford	8	12	.01	N.W.	8	Fair
Calgary	8	10	....	N.	4	Cloudy
Edmonton	4	12	.10	N.	4	Cloudy
Minnedosa	12	12	.28	Calm	..	Snow
Montreal	22	28	....	N.W.	14	Cloudy
Qu'Appelle	10	14	.50	N.W.	8	Cloudy
Winnipeg	18	20	.44	S.	16	Snow

WEATHER IN CHICAGO.

The temperature, as observed by L. Manasse, 88 East Madison street, Tribune building, was as follows: Thermometer: 8 a. m., 27; 10 a. m., 29; 11 a. m., 29; 12 m., 30; 1 p. m., 30; 3 p. m., 31; 6 p. m., 30. Barometer—8 a. m., 29.66; 12 p. m., 29.68; 6 p. m., 29.68.

The Number of Telephones in Chicago Today
235277
Chicago Telephone Company
Telephone for a Telephone
MAIN 294

INDEX TO CLASSIFIED ADVERTISEMENTS

ARTS AND ANTIQUES.......... Col. 4, page 18
AUTOMOBILES.......... Col. 3, page 21
" "......... Col. 4, page 21
AUTO LIVERIES.......... Col. 4, page 21
AUCTION SALES.......... Col. 5, page 19
BARTER AND EXCHANGE.......... Col. 5, page 19
BUSINESS PERSONALS.......... Col. 5, page 18
BICYCLES AND MOTORCYCLES.......... Col. 4, page 21
BOOKS AND MAGAZINES.......... Col. 4, page 21
BUILDING MATERIAL.......... Col. 7, page 21
BOWL'G, BILL'D, POOL TABLES.......... Col. 5, page 19
BUSINESS CHANCES.......... Col. 1, page 21
" "......... Col. 2, page 21
BOARDING AND LODGING.......... Col. 1, page 19
CAMERAS, KODAKS, ETC.......... Col. 2, page 19
CASTOFF CLOTHING.......... Col. 5, page 18
CLOTHING, FURS, ETC.......... Col. 5, page 18
CLEANERS, DYERS, ETC.......... Col. 4, page 21
CEMETERIES.......... Col. 3, page 17
DANCING SCHOOLS.......... Col. 6, page 21
DOGS, BIRDS, AND POULTRY.......... Col. 5, page 21
DRESSMAKING AND MILLINERY.......... Col. 4, page 18
FINANCIAL.......... Col. 7, page 21
HELP WANTED—MALE.......... Col. 7, page 17
" " "......... Col. 1, page 18
" " "......... Col. 2, page 18
HELP WANTED—FEMALE.......... Col. 2, page 18
" " "......... Col. 3, page 18
" " "......... Col. 4, page 18
HOUSEHOLD GOODS.......... Col. 4, page 18
HORSES AND CARRIAGES.......... Col. 6, page 21
HOTELS.......... Col. 1, page 19
" "......... Col. 2, page 19
INSTRUCTION.......... Col. 4, page 21
LAWYERS.......... Col. 4, page 21
LEASEHOLDS.......... Col. 4, page 18
LIGHT AND HEAVY MANUF'G.......... Col. 4, page 21
LOST AND FOUND.......... Col. 5, page 18
MACHINERY AND TOOLS.......... Col. 6, page 21
MINES AND MINING.......... Col. 7, page 21
MILLINERY AND DRESSMAKING.......... Col. 4, page 18
MONUMENTS.......... Col. 3, page 17
MOTORCYCLES AND BICYCLES.......... Col. 4, page 21
MUSICAL INSTRUMENTS.......... Col. 5, page 21
" "......... Col. 6, page 21
MUSICAL AND DRAMATIC.......... Col. 6, page 21
MISCELLANEOUS.......... Col. 6, page 21
OPTICIANS.......... Col. 6, page 21
OFFICE DEVICES.......... Col. 6, page 21
PATENTS, PATENT ATTORNEYS.......... Col. 6, page 21
PLUMBING, FIXTURES, ETC.......... Col. 5, page 19
PRINTING, ENGR'G, BINDING.......... Col. 6, page 21
PARTNERS WANTED.......... Col. 2, page 21
PRTG. MACHY. AND SUPPLIES.......... Col. 5, page 18
PERSONAL.......... Col. 5, page 18
PERSONAL PROPERTY LOANS.......... Col. 3, page
PICTURES, FRAMES, ETC.......... Col. 7, page 20
ROOMMATES.......... Col. 2, page 19
REAL ESTATE—CENTRAL.......... Col. 6, page 19
REAL ESTATE—SOUTH SIDE.......... Col. 6, page 19
" " "......... Col. 7, page 19
REAL ESTATE—WEST SIDE.......... Col. 7, page 19
REAL ESTATE—NORTH SIDE.......... Col. 7, page 19
" " "......... Col. 1, page 20
REAL ESTATE—NORTHWEST.......... Col. 1, page 20
REAL ESTATE—MFG. PROPERTY.......... Col. 1, page 20
REAL ESTATE—SUB'N—SOUTH.......... Col. 1, page 20
" " "......... Col. 2, page 20
REAL ESTATE—SUB'N—WEST.......... Col. 2, page 20
REAL ESTATE—SUB'N—NORTH.......... Col. 2, page 20
REAL ESTATE—OAK PK., AUSTIN.......... Col. 2, page 20
REAL ESTATE—OTHER CITIES.......... Col. 2, page 20
REAL ESTATE—ACRES.......... Col. 2, page 20
REAL ESTATE—FARM LANDS.......... Col. 2, page 20
" " "......... Col. 3, page 20
" " "......... Col. 4, page 20
" " "......... Col. 5, page 20
REAL ESTATE—FRUIT LANDS.......... Col. 5, page 20
" " "......... Col. 6, page 20
REAL ESTATE—RANCHES.......... Col. 6, page 20
REAL ESTATE—COUNTRY.......... Col. 6, page 20
REAL ESTATE WANTED.......... Col. 6, page 20
REAL ESTATE TO EXCHANGE.......... Col. 6, page 20
" " "......... Col. 7, page 20
REAL ESTATE LOANS.......... Col. 7, page 20
RAILROAD TIME TABLES.......... Col. 7, page 18
SITUATIONS WANTED—MALE.......... Col. 4, page 17
" " "......... Col. 5, page 17
SITUATIONS WANTED—FEMALE.......... Col. 5, page 17
" " "......... Col. 6, page 17
" " "......... Col. 7, page 17
SAFES.......... Col. 5, page 19
STOCKS AND BONDS.......... Col. 7, page 20
SEWING MACHINES.......... Col. 4, page 18
STOVES.......... Col. 4, page 18
STORE AND OFFICE FIXTURES.......... Col. 5, page 19
SALARY LOANS.......... Col. 7, page 21
STEAMSHIP LINES.......... Col. 6, page 18
" "......... Col. 7, page 18
TO RENT—ROOMS.......... Col. 6, page 18
" " "......... Col. 7, page 18
TO RENT—HOUSEKEEP'G ROOMS.......... Col. 7, page 18
" " "......... Col. 1, page 19
TO RENT—HOUSES.......... Col. 2, page 19
TO RENT—FURNISHED HOUSES.......... Col. 2, page 19
TO RENT—FLATS.......... Col. 2, page 19
" " "......... Col. 3, page 19
TO RENT—FURNISHED FLATS.......... Col. 3, page 19
" " "......... Col. 4, page 19
TO RENT—STORES.......... Col. 4, page 19
TO RENT—OFFICES AND STUDIOS.......... Col. 4, page 19
TO RENT—FLOORS AND LOFTS.......... Col. 4, page 19
TO RENT—MFG. PROPERTY.......... Col. 4, page 19
TO RENT—BUILDINGS.......... Col. 5, page 19
TO RENT—HALLS.......... Col. 5, page 19
TO RENT—BARNS AND GARAGES.......... Col. 5, page 19
TO RENT—DOCK PROPERTY.......... Col. 5, page 19
TO RENT—FARMS.......... Col. 5, page 19
TO RENT—OTHER CITIES.......... Col. 5, page 19
TO RENT—MISCELLANEOUS.......... Col. 5, page 19
TRADE SCHOOLS.......... Col. 3, page 18
TYPEWRITERS AND SUPPLIES.......... Col. 5, page 19
WANTED—ROOMS.......... Col. 1, page 19
WANTED—HOUSES.......... Col. 2, page 19
WANTED—FLATS.......... Col. 4, page 19
WATCHES, JEWELRY, ETC.......... Col. 5, page 19

DEATHS.

BARNARD—Frank A. Barnard, aged 72 years, Dec. 1, husband of Lydia A. and father of George H., Charles E., Cora E., and Mrs. E. D. Price. Funeral services at his late residence, 2920 Wilcox-av., Saturday, Dec. 3, at 2:30 p. m. Interment at Forest Home.

BARRY—Florence Mary Barry, Dec. 2, 1910, 5307 Lakewood-av., daughter of Ellen and the late David Barry of County Tipperary, Ireland. Funeral notice later.

BATEMAN—Annette May Bateman, Dec. 1, 1910, beloved daughter of Charles S. and Elizabeth L. Bateman, 6537 Minerva-av.

CARR—Ida Carr, aged 80 years, widow of the late Christian Carr and beloved mother of Christian Jr., Henry T., Ida Hanberg, Marino Carr, and Lena Vessenmeyer, Nov. 30. Funeral Saturday, Dec. 3, at 1:30 p. m., from her late residence, 1149 Sedgwick-st., to Graceland.

CARSON—Mrs. Rachel Cardwell Carson, aged 82 years, at the residence of her daughter, Mrs. Lansing B. Warner, 942 Michigan-av., Evanston, Ill. Funeral Sunday, Dec. 4, at 2 o'clock. Mother of Mrs. S. C. Reynolds, Mrs. F. S. Wheaton, Mrs. G. W. Strell, Mrs. T. A. Dent, and Edward J. Carson. New York and Billings, Mont., papers please copy.

DIXON—Mary Katherine Dixon, aged 22 years, beloved daughter of Charles R. and Katherine E. Dixon, sister of Karl H. Dixon, and Mrs. C. M. Souther Jr. Funeral services Sunday at 2 p. m., Dec. 4, at late residence, 6056 Yale-av.

DUSCHNER—Julia Duschner, aged 71 years, beloved mother of Mrs. S. Hochstadter, Mrs. Henry Roth and Bernard Duschner. Funeral Sunday, Dec. 4, 11 a. m., from late residence, 545 Garfield-av., to Rosehill. Please omit flowers.

FOLEY—Michael Foley, Dec. 2, 1910, at the residence of his daughter, Mrs. J. R. Dunlop, 7010 Bennett-av. Funeral Monday, Dec. 5, 9 a. m., to St. Lawrence's church, thence by carriages to Mount Olivet.

HANSEN—Maren Hansen, Nov. 30, 1910. Funeral from Anderson's undertaking parlors, 1161 Grand-av., Sunday, Dec. 4, at 1 p. m., to Mount Olive.

HUMPHREY—Mrs. Harriette L. Humphrey, in New Haven, Conn., Dec. 2, 1910, widow of the Rev. Z. M. Humphrey, D. D. Funeral service in the chapel at Graceland at 3 p. m. Monday, Dec. 5.

KOLB—George Kolb, Nov. 30, 1910, beloved husband of Katherine Kolb, nee Carter, son of Adam and Anna Kolb of Mount Carmel, Ill., and brother of P. J. Kolb and Mrs. Laura Moeller of Mount Carmel, C. H. Kolb of Chester, Ill., and Mrs. Mame Ankenbrandt of Cleveland, O. Funeral Saturday, Dec. 3, at 9:30 a. m., from his late residence, 5309 Kenmore-av., to St. Ita's church, where solemn high mass will be celebrated. Burial at Mount Carmel, Ill. Member of De Soto Council No. 517, K. of C., and St. Alphonso Court, C. O. F. Mount Carmel and Cleveland papers please copy.

LAUER—Nicholas A. Lauer, age 39 years, beloved husband of Elizabeth Reis Lauer. Funeral Monday at 9:15 a. m., from late residence, 5855 Indiana-av., to St. Anselm's church, 61st and Michigan-av. Interment at St. Boniface. Kindly omit flowers.

LOHSE—The Rev. Carl F. Lohse, pastor of St. Peter's Evangelical church, Dec. 2, aged 50 yrs. Funeral from his late residence, 10201 Avenue L, Monday, Dec. 5, 11 o'clock; interment at Mount Greenwood.

LYMAN—Daniel J. Lyman, age 68, Dec. 1, 1910, father of William. Funeral from his late residence, 884 S. Center-av., Sunday, Dec. 4, 1910. Services at 12:30; by carriages to Union Depot, train to Elmwood cemetery leaves at 2:05 sharp. Member Chicago Typographical union No. 16 and Old Time Printers' association.

LUCE—Adda M. Luce, beloved wife of Edward F. Luce, entered into rest at 4 p. m., Dec. 1. Funeral service private from late residence, 4016 Sheridan-road, Saturday, Dec. 3, at 10 a. m. Interment Rosehill.

McAFEE—Carrie Elliott McAfee, Dec. 1, 1910, wife of James L. McAfee, daughter of late Hon. J. T. and Hannah Branson Elliott of Indiana. Funeral private. St. Paul [Minn.] and Indianapolis [Ind.] papers please copy.

McMARTIN—Cora Lucy McMartin, Nov. 29, at Calgary, Alberta, beloved sister of Christene McMartin.

McKENNA—Charles J. McKenna, at South Pasadena, Cal., beloved son of Elizabeth McKenna, brother of Mary G., W. H., and Leonard McKenna, Nov. 3, 1910. Member of Bank Clerks' Institute.

OPPENHEIMER — Mrs. Clara Oppenheimer, beloved wife of Julius, mother of Chester, from Jefferson, Ia., sister of Mrs. Fred Guggenheim and Mrs. Fred Hochstadter, Chicago. Funeral Sunday, Dec. 4, at 10 a. m., from Furth's chapel, 35th and Grand-blvd., to Freezons' cemetery. Please omit flowers. Jefferson, Ia., also New Orleans, La., papers please copy.

PECK—Clara Belle M. Peck, wife of Staunton B. Peck, suddenly at Kenosha, Wis. Funeral from late residence 5066 Drexel-blvd. Notice later.

PLATTO—Georgia Vaughn Platto, Nov. 29, widow of the late James, and mother of the late Henry Vaughn Platto.

PORTER—Frank Porter, aged 73, at his home, 1036 Elmwood-av., Evanston, Dec. 2. Funeral Sunday, 2 p. m., to St. Luke's chapel, Hinman-av. and Lee-st., Evanston.

RITCHIE—Robert Richie, late of De Pere, Wis., in his 85th year, at the residence of his brother-in-law, Hugh Ritchie. Funeral services at 28 W. Chestnut-st., Saturday, Dec. 3, at 2 o'clock.

SAIDA—Chas. G. Saida, beloved husband of Minnie S. Saida, father of Albert C. and Frank G. Funeral Saturday at 1:30 p. m. from 4737 Grace-st. to Graceland.

SAUNDERS—Homer Saunders, beloved son of George M., Dec. 2, at Mercy hospital. Burial from his late residence, 2930 Cottage Grove-av., Sunday, at 1 p. m.; brother of Daisy, Carter, George, and Elmer Saunders; by auto to St. Mary's cemetery. Los Angeles papers please copy.

SCHLOGL—Joseph Schlogl, Dec. 1, aged 67 years, beloved husband of Rosa Schlogl and father of Edward H., Joseph Jr., and Flora E. Schlogl. Services at late residence, 506 Belmont-av., Sunday, Dec. 4, at 3 p. m. Burial Graceland cemetery. New York and St. Louis papers please copy.

SCHMICH—Mary F. Schmich, Dec. 2, beloved wife of John F. Schmich, and daughter of John Loftus of Aurora, Ill. Funeral Sunday afternoon, Dec. 4, at Aurora, Ill.

SHEEHAN—Daniel Sheehan, Dec. 1, 1910, beloved husband of the late Julia, nee Higgins, father of Mrs. Charles McIlroy, Miss Isabelle Sheehan, the late Daniel, Marcus, and Lester Sheehan. Funeral from late residence, 4447 Calumet-av., Sunday, 9:30 a. m., to Holy Angels' church; by cars to Mount Olivet from 47th-st. Detroit papers please copy.

SODERGREN—Andrew O. Sodergren, beloved husband of Rena, father of Wallace, Florence, Lillian, and Oliver; member of I. O. O. F. lodge No. 479. Funeral Sunday, at 2 p. m., from his late residence, 7201 St. Lawrence-av. Interment at Oakwoods.

STEVENSON—Mrs. Anna Miles Stevenson, widow of John Stevenson, at San Antonio, Tex., Nov. 27, after a protracted illness, at the age of 73; beloved mother of Harry M., Fred'k J., Wm. A., and Morton J. Stevenson; sister of Mrs. Samuel Romig, and Mrs. Lucy Cardon. Funeral services will be held from late residence, 1378 Madison Pk., on Saturday at 2 p. m. Interment Mount Hope cemetery. Funeral private.

SWANSON—Swan J. Swanson, at his residence, 859 Buckingham-pl., Dec. 2. Funeral notice later.

TODDINGTON—M. A. Toddington, at her residence, 359 Garfield-av., Dec. 1st, aged 60 years. Funeral private. No flowers.

TROYER—Louise Troyer, Dec. 1, 1910. Funeral Saturday, Dec. 3, at 2 p. m., from late residence, 4645 Malden-st., to Graceland. Burial private. Kindly omit flowers.

VAN DOORNICK—John Van Doornick, fond husband of Jennie Van Doornick, father of Johanna. Member of Richard Cole lodge No. 697, A. F. and A. M.; member of Cook County lodge No. 240, I. O. O. F. Funeral from his late residence, 6838 S. Lincoln-st., Monday, Dec. 5, at 11 a. m.; carriages to Mount Greenwood.

WHITE—George Shiras White, at his residence, 936 Fletcher-st., Nov. 29, aged 79 years, husband of Mary Ella White, father of W. C. White. Funeral services at Graceland cemetery chapel, Sunday, at 2 p. m.; member Grant post No. 28, G. A. R. Philadelphia, Pa., Mount Holly and Trenton, N. J., papers please copy.

NEW INCORPORATIONS.

NEW CORPORATIONS WERE LICENSED YESTERDAY by the secretary of state at Springfield as follows:

C. A. Vincent company, Odell; capital, $15,000; dealing in grain and merchandise; incorporators, Albert G. Miller, William D. Bangs, L. G. Vincent.

City Dye works, Chicago; capital, $15,000; general dyeing and cleaning business; incorporators, Hugo Anders, Harry Brown, George Emmicke.

The German Pilgrim Press, Chicago; capital, $2,500; publishing and distributing religious literature; incorporators, Moritz E. Everss, Hermann Obenhaus, Johannes Block.

Ames Motor Car company, Chicago; capital, $25,000; general automobile and manufacturing business; incorporators, Vincent Bendix, William W. Loomis, Matthew Mills.

Highwood Manufacturing company, Highwood; capital, $6,000; manufacturing and dealing in building materials, fuel, etc.; incorporators, Joseph Severson, Emil Carlson, David A. Hustoedt.

NOT FOR PROFIT.

Seventy Cent Gas league, Chicago; to secure fair and equitable regulation of gas rates; incorporators, Herman J. Bauler, Fred Bosler, Nicholas Michels.

Physicians and Surgeons' Tubercular association, Chicago; educational; incorporators, A. E. Smith, Edward P. Cobb, William C. Leeper.

La Salle Cemetery association, Chillicothe; incorporators, A. T. Bristol, Mark I. Hicks, Louis A. Kriete.

Seventh Precinct Social and Pleasure Association of the Twenty-first Ward of Chicago, Ill., Chicago; social; incorporators, Jacob Schneider, Albert Schenck, Paul Ludwig.

CHANGES.

Wolff Truck Frame company, Chicago; dissolved.

Maple City Soap works, Monmouth; dissolved.

City Fuel and Supply company, Wheaton; capital stock increased from $5,000 to $15,000.

E. Schneider & Co., Chicago; capital stock decreased from $250,000 to $80,000.

Osborne High Pressure Joint and Valve company, Chicago; number of directors increased from five to seven.

Metropolis Ice Manufacturing company, Metropolis; number of directors increased from six to nine.

FOREIGN MAIL SCHEDULE.

FOREIGN MAILS WILL CLOSE AT CHICAGO postoffice as follows:

For Switzerland, Spain, Portugal, Turkey, Egypt, Greece, British India, Roumania, Belgium, Cape Colony, and Lourenso Marques, 7 p. m.

For Cuba, 5:30 p. m.

For Jamaica, West Indies, 12 p. m.

For Manitoba, British Columbia, and Northwest Territory, 9 p. m.

For Hawaii, Japan, China, Corea, and Philippines via San Francisco, by S. S. China, Saturday, Dec. 3, 9 p. m.

For Hawaii, via San Francisco, by S. S. Lurline, Wednesday, Dec. 7, 9 p. m.

For Hawaii, Japan, China, Corea, and Philippines, via San Francisco, by S. S. Manchuria, Saturday, Dec. 10, 9 p. m.

For Tahiti, Marquesas and Cook's islands, New Zealand, and Australia, via San Francisco, by S. S. Maitai, Sunday, Dec. 11, 9 p. m.

For Austria, Denmark, France, Germany [5 cent rate], Great Britain, Ireland, Italy, Norway, Netherlands, Russia, and Sweden, by S. S. Campania, Monday, Dec. 5, 12 p. m.

D. A. CAMPBELL, Postmaster.

PERSONAL PROPERTY LOANS.

LOANS NEGOTIATED—

$10 AND UPWARD. QUICK SERVICE. Large rebate; long time; best contract; confidential; courteous treatment and a square deal.

FIDELITY LOAN CO.

134 MONROE-ST., R. 504. Telephone Central 2659.

Branch office,

COR. 63d and WENTWORTH. Tel. Went. 587.

LOW RATES. LOANS. EASY TERMS

$10——TO——$300.

THE SECURITY we require consists mainly of the fact that the borrower is owner of FURNITURE, PIANO, or some other kind of personal property. We will supply the desired amount quickly, privately.

RELIANCE LOAN CO.
[Incorporated].
140 DEARBORN-ST., ROOMS 704 AND 705.
Telephone Central 3615.

MONEY TO LOAN, 1 PER CENT; NO OTHER charges; on diamonds, watches, and jewelry. FIRST STATE PAWNERS' SOCIETY, 72 Washington-st., corner Dearborn.

READY MONEY——$10 UP——QUICKLY. Rates as low as anybody; no red tape. Confidential. Private offices.
CHICAGO MORTGAGE LOAN CO.
175 DEARBORN-ST., ROOMS 216 AND 217.
WEST SIDE OFFICE
737 WEST MADISON-ST., ROOM 202.

CUT RATES ON FURNITURE AND PIANO loans; $25 for 75c monthly; $50 for $1.50 month; $75 for $2 month; $100 for $2.25 month. Money in a few hours' notice. We give all the advantages offered by others. Tel. 5486 Central.
MUTUAL SECURITY CO.,
69 Dearborn-st. Room 44.

FIRST STATE LOAN CO.—
BORROW HERE AND BE PROTECTED.
—LOW RATES——QUICK SERVICE—
LOANS ON FURNITURE, PIANOS, SALARIES.
134 MONROE-ST., ROOM 412.

LOANS FROM $10 UP ON HOUSEHOLD GOODS, pianos, salary, at HALF RATES.
STATE LOAN ASSOCIATION (uninc.),
Room 203-205, 114 DEARBORN-ST.

A. LIPMAN, 97 MADISON-ST., PRIVATE ENTRANCE. Established 1861. Loans on watches, jewelry and diamonds at lowest rates.

LOANS ON WATCHES, DIAMONDS AND JEWELRY at lowest rates. GEORGE M. POE, Reliable American Pawnbroker, 54 Adams-st., near State.

MONEY TO LOAN, 1%.
Diamonds, watches, and jewelry.
BAUMAN LOAN CO., 110 E. Madison-st.

WE CAN SAVE YOU MONEY ON FURNITURE and piano loans. ATLAS LOAN CO., Room 604, 185 Dearborn-st. Cent. 4344.

MONEY LOANED AT LOWEST LEGAL INT. ON diamonds, jewelry. GELDERS, 1802 Wabash-av.

PRIVATE PARTY WILL MAKE LOANS ON furniture, pianos, etc. Address B 582, Tribune.

CEMETERIES.

FOR SALE—LOT 20x25, IN ROSEHILL CEMETERY; exceptionally well located. Address O K 165, Tribune.

MONUMENTS.

CHAS. G. BLAKE & CO., 719 WOMAN'S TEMPLE. Reliable makers of mont's and mausoleums.

SITUATIONS WANTED—MALE.

Bookkeepers and Clerks.

SITUATION WANTED—A1 BOOKKEEPER AND GENERAL OFFICE MAN, 26 YEARS OF AGE; GOOD COMMERCIAL AND MANUFACTURING EXPERIENCE; CAN DO STENOGRAPHIC WORK; FIRST CLASS REFERENCES. ADDRESS H C 32, TRIBUNE.

MAIL CLERK.

SITUATION WANTED—BY MAN OF EXTENSIVE EXPERIENCE, WITH MANUFACTURER OR OFFICE FIRM. Address A 255, Tribune.

SITUATION WANTED—YOUNG MAN WITH EXtensive experience as bookkeeper and general office man; capable of taking full charge of small office; good references as to character and ability. Address F 173, Tribune.

SITUATION WANTED—BY EXPERIENCE hardware clerk, bookkeeper, typewriter, German, single man, can stay with employer; position in retail hardware or elsewhere. Address F 115, Tribune.

SITUATION WANTED—BY YOUNG MARRIED man in traffic department with large concern; four years' experience in this work and in general office work; quick and accurate; fair penman. Address A. C. H., 218 E. 56th-st.

SITUATION WANTED—YOUNG MAN; A THORoughly experienced bookkeeper, cashier and auditor wishes position of trust, Chicago or vicinity; best references. Address F 135, Tribune.

SITUATION WANTED—AS BKKR.; 3 YRS.' exp.; use typewriter; H. S. and B. C. ed.; can handle small set; prefer some corresponding; sober; references. Address B 381, Tribune.

SITUATION WANTED—EXPERIENCED BOOKkeeper; age 28; rapid, accurate, and thoroughly reliable; qualified to take charge of small office; good references. Address H C 10, Tribune.

SITUATION WANTED—BY STRICTLY FIRST class bookkeeper capable of taking complete charge of accounting and credits; bond if necessary; best references. Address C 253, Tribune.

SITUATION WANTED—I HAVE HAD 10 YRS.' exp. in bookkeeping and accounting and am good credit man; highest ref. and bond furnished; interview solicited. Address F 352, Tribune.

SITUATION WANTED—EXPERT BOOKKEEPer and cashier desires temporary work until Jan. 1; $15; A No. 1 refs. Address F 204, Tribune.

SITUATION WANTED—BY YOUNG MAN WITH 35 years' experience, executive and clerical ability; bank references. Address D 298, Tribune.

SITUATION WANTED — BY YOUNG MAN, 24, as clerk in office or store; experienced; references. Address E 156, Tribune.

SITUATION WANTED—M. O. EXPERIENCE, shipping, packing, baling, crating; executive ability; A1 refs. Address F 303, Tribune.

SITUATION WANTED—YOUNG MAN WITH clerical experience wishes employment evenings; versed in stenography. Address F 147, Tribune.

SITUATION WANTED—HOTEL CLERK; EXperienced as clerk or manager. Address E 130, Tribune.

SITUATION WANTED—FIRST CLASS CIGAR clerk or salesman; best city ref. F. L. KRIEGER, 4217 St. Lawrence-av., 2d flat.

SITUATION WANTED — A1 OFFICE MAN OR bookkeeper; 16 years' exp. from office boy to manager. Address E 540, Tribune.

SITUATION WANTED — COST MAN AT PRESent employed; A1 references. Address H 101, Tribune.

SITUATION WANTED—CLERICAL WITH A future; best references. Address C 408, Tribune.

SITUATION WANTED — AS ASST. BKPR.; good at figures; age 17. Address F 329, Tribune.

SITUATION WANTED — MIDDLE AGED MAN; office and collecting. Address H 282, Tribune.

SITUATION WANTED—REGISTERED DRUGgist wants relief work. Address F 153, Tribune.

Accountants and Auditors.

SITUATION WANTED—AN EXPERIENCED accountant is open for position as office manager or general bookkeeper; can give the highest references and furnish surety bond; would like to make a connection with some reliable firm by the first of the year. If interested, address E 449, Tribune.

SITUATION WANTED—YOUNG MAN, THOROugh accountant, desires to connect himself permanently with first class house; sixteen years' confidential man with concern now retiring from business. Address E 577, Tribune.

SITUATION WANTED—BY ACCOUNTANT AS office manager or auditor; large corporation experience; good record; now employed; desire change; salary $150.00 per month. Address E 134, Tribune.

SITUATION WANTED—THOROUGH ACCOUNTant and office manager, 27, now employed, desires change with growing concern; can bring his expert assistant. Address E 559, Tribune.

SITUATION WANTED—ACCOUNTANT AND auditor, 9 years' experience in mercantile, factory, and public accounting; references of high order; American, age 29. Address C 122, Tribune.

SITUATION WANTED—ACCOUNTING EXPERT will open, close, audit, balance, and systematize small sets. Phone Randolph 788. ETHERIDGE, 646 First National Bank Bldg.

SITUATION WANTED—EXPERT WILL AUDIT, open, close, balance, systematize books; refs. SPENGLER, 5502 Everett-av. Tel. Hyde P. 4617.

SITUATION WANTED — AUDITORS. E. F. JONES & CO., 3906 N. 41st-ct. Phone Irving Park 1058.

SITUATION WANTED—EXPERT WILL AUDIT, systematize, open, close, keep small sets, etc.; reasonable. McENROE, 134 Monroe. Rand. 1377.

Salesmen, Solicitors, Etc.

SITUATION WANTED—A MAN OF 20 YEARS' experience in the brass business would like to arrange with some local or eastern concern to represent them in Chicago; clean cut, sober, and a business getter; reference gilt edge. Address C 102, Tribune.

SITUATION WANTED—IF YOU WANT A LIVE educated young man with 3 years' sales exp., excellent ref., to make good in your business, office, or sales; willing to start at small salary if future shows promise, address F 162, Tribune.

SITUATION WANTED—AS CITY SALESMAN; am sure I can make good; no books, pictures, or insurance; pikers and fakers, save your stamps. Address F 366, Tribune.

SITUATION WANTED — YOUNG MAN, AGE 24, at present employed, desires to change for something with opportunity of salesmanship training. Address F 356, Tribune.

SITUATION WANTED—SUCCESSFUL SALES manager now employed wants marketing of some good product on commission. Address F 270, Tribune.

SITUATION WANTED—BY 1ST CLASS SALESman from Texas, to represent good house in that territory. Address E 398, Tribune.

SITUATION WANTED—EXP. SALESMAN WHO can get the business desires to make change. Address F 343, Tribune.

SITUATION WANTED—BY EXPERIENCED salesman; exceptional correspondence, ability; state salary. Address E 147, Tribune.

SITUATION WANTED—EXP. MOTOR TRUCK salesman; state salary. Address E 146, Tribune.

Professions and Trades.

SITUATION WANTED — AS MASTER MEchanic or chief engineer, in or near Chicago, by experienced machinist and engineer, competent to take care of a large plant; best refer. C. W. THEIL, 3449 Fulton-st., city.

SITUATION WANTED—AS DRAFTSMAN OR foreman, building high grade limousine, pleasure, or commercial car bodies; experienced as foreman, with excellent refs.; now employed; age over 30. Subpostal Station 202.

SITUATION WANTED—EXPERT MECHANIcian, 16 yrs.' exp., auto, rep., a specialty, wants position overseeing repair work on commercial cars for private company. F. Wafer, 1428 Wash.-blvd.

SITUATION WANTED—YOUNG LAWYER DEsires connection with mercantile house or corporation, where he can devote portion of time to own business. Address B 281, Tribune.

SITUATION WANTED—IN AUTOMOBILE GARage as experienced mechanic or demonstrator; 7 years' practical experience; references. Address F 199, Tribune.

SITUATION WANTED—LINOTYPE MACHINist-operator; competent in all classes of work; good reference; will go anywhere. Write or wire J. HOSS, St. Louis, Mo., 3213 Olive-st., rear.

SITUATION WANTED—MECHANICAL AND structural engineer open for engagement Dec. 15; desires position as checker or designer. Address H 102, Tribune.

SITUATION WANTED—BY MECHANICAL draftsman, mechanical and structural experience, technical education. Telephone Kedzie 5073, or address F 141, Tribune.

SITUATION — WANTED—MECHANICAL draftsman; good man; 35 yrs. of age; experienced general, elevating and conveying machines. Address B 235, Tribune.

SITUATION WANTED — MECHANICAL draftsman, expert designer and inventor; special and automatic mach.; technical education. Address E 596, Tribune.

SITUATION WANTED — ENGINEER—STEAM and electric; very best references. 1st flat, 2657 Fulton.

SITUATION WANTED—SOON AS POSSIBLE, experienced tool and diemaker; steady position. Address H C 11, Tribune.

SITUATION WANTED—COOK; NO LAUNDRY; steady and sober; good ref. Address E 246, Tribune.

SITUATION WANTED—YOUNG MARRIED man, all around machinist; 20c per hour; speaks English. DEARKOFF, 1959 Austin-av.

SITUATION WANTED—FIRST CLASS JOB compositor; can take charge. Address F 224, Tribune.

SITUATION WANTED — TOOL, DIEMAKER, blanking and forming dies. Address F 248, Tribune.

SITUATION WANTED—YOUNG MAN; MAchine or chandelier shop; 3 years' experience. 2036 Cullom-av.

SITUATION WANTED—GERMAN BAKER OR assistant; good recommendation. BENCK, 485 North-av.

SITUATION WANTED—A1 LICENSED ENGIneer. Phone North 150 or address H 186, Tribune.

SITUATION WANTED — TRACER; EXP. IN mechanical and structural lines. Address E 353, Tribune.

SITUATION WANTED — BY FIREMAN; 6 YRS' exp.; water tender license; first class ref. Address F 308, Tribune.

SITUATION WANTED—AS FIREMAN; YOUNG man of 24; or other work; 3 years' exp. Address E 228, Tribune.

SITUATION WANTED—IN HAND HAMMERED art work from brass and copper.
G. BENDEL, 1112 La Salle-av.

SITUATION WANTED—FIRST CLASS ENGIneer and electrician; plumbing and steam fitting; general repair man. Address F 284, Tribune.

SITUATION WANTED—AS FOREMAN, MAchinist, or draftsman; A1 mechanic; 10 years' exp.; tech. graduate. Address E 564, Tribune.

SITUATION WANTED—BY MACHINIST; GOOD floor and vise hand. J. SCHLEIMER, 511 Menominee-st.

SITUATION WANTED—PRACTICAL ENgineer, make all repairs, own tools; best ref., city or country. Address A 125, Tribune.

SITUATION WANTED—ENGINEER; STEADY position; all repairs; best reference. Address L F 370, Tribune.

SITUATION WANTED—ENGINEER, CORLISS or high speed; steady. Address LF 371, Tribune.

SITUATION WANTED—SHEET METAL WORKer; cutter and estimator. Address F 239, Tribune.

SITUATION WANTED—ARTIST, EXP.; POSTAL cards, zinc, and stone. Address D 599, Tribune.

SITUATION WANTED — A1 DRAFTSMAN; temporary work. Address C 581, Tribune.

SITUATION WANTED—ENGINEER, LICENSED —Will accept firing. MASTON, 1832 W. Adams.

SITUATION WANTED—CARPENTER WORK; all around mechanic. Address E 24, Tribune.

SITUATION WANTED—FURNACE MAN; CAN estimate and install. Address F 340, Tribune.

SITUATIONS WANTED—MALE.

Professions and Trades.

SITUATION WANTED—SUPT. OR FOREMAN IN AUTOMOBILE FACTORY OR REPAIR SHOP; 28 YEARS OLD, MARRIED, COLLEGE EDUCATION, AND 8 YEARS' EXPERIENCE IN BUILDING AND SELLING AUTOMOBILES. ADDRESS E 566, TRIBUNE.

SITUATION WANTED—FIRST CLASS CARpenter; can take charge. Address F 205, Tribune.

House Servants.

SITUATION WANTED—BY JAPANESE, PERmanently, as cook or butler, has first class references; no objection doing housework; $10 per week or up; neat worker. Address E 471, Tribune.

SITUATION WANTED—GOOD, EXPERIENCED man, as houseman; best of references; 4 years in last place. Address O B 524, Tribune.

SITUATION WANTED—BY JAPANESE; GOOD experienced cook in small family; has best references. KIME, 3036 Groveland-av.

SITUATION WANTED — YOUNG MAN; HOUSEwork, care of furnace; refs. Address B 385, Tribune.

SITUATION WANTED—FIRST CLASS JAPAnese cook, butler or general work; good refs. G. O., 3358 Vernon-av.

SITUATION WANTED — BY COLORED BOY AS cook and houseman in private family. Address E 474, Tribune.

SITUATIONS WANTED—JAPANESE YOUNG couple; general work in small family; no washing. Address E 416, Tribune.

SITUATION WANTED — EXP. JAPANESE butler, cook, or houseman, in refined family; city or country; refs. N. K., 1411 W. Madison-st.

SITUATION WANTED—CHINESE COOK; HOtel, restaurant, or priv. fam. Address H 181, Tribune.

SITUATION WANTED—EXPERT JAPANESE butler or houseman or valet; best city refs. TOKYO, 3036 Groveland-av. Phone Aldine 2676.

SITUATION WANTED—YOUNG JAPANESE AS butler, houseman. H. K., 3036 Groveland-av.

SITUATION WANTED—JAPANESE AS COOK or houseman. YOKOHAMA, 3036 Groveland-av.

SITUATION WANTED—YOUNG MAN, HOUSEwork or janitor's assist. Address E 440, Tribune.

SITUATION WANTED—COLORED MAN; BUTler or house man. Address F 123, Tribune.

Window Trimmers.

SITUATION WANTED — EXP. WINDOW TRIMmer and card writer; to trim in stores outside of loop; dry goods or clothing; day or night work. Address F 349, Tribune.

Coachmen, Teamsters, Chauffeurs, Etc.

SITUATION WANTED — BY PROFESSIONAL chauffeur, 8 years' experience on high powered cars, foreign and domestic; best city references; would like position as first man. H. H. BAKER, 821 Webster-av., phone Lincoln 1674.

SITUATION WANTED—CHAFFEUR; 6 YEARS' exp.; 2 years last place; expert repair man and machinist; will go anywhere; age 34; single; best city refs. Address F 187, Tribune.

SITUATION WANTED—PACKARD MAN, FACtory exp.; steady private position; careful driver; my own tools, and make all repairs; last place 2½ years; at present employed; ref. Phone Calumet 3474.

SITUATION WANTED — BY RELIABLE AND competent chauffeur, 5 years' experience; A1 mechanic and careful driver; best city reference. Address E 553, Tribune.

SITUATION WANTED — CHAUFFEUR; 8 YRS.' exp., high grade cars; careful driver and mechanic; will leave city; 29 years; German; single and A1 refs. Address F 363, Tribune.

SITUATION WANTED—BY YOUNG MAN AS driver of truck or delivery car; 5 years' exp. in driving and repairing; sober and reliable. Address E 227, Tribune.

SITUATION WANTED—EXPERT CHAUFFEUR and repair man, 5 yrs.' exp. manufacturing and driving; A1 reference. N. F. PULVER, care of P. H. Kaup, Oak Lawn, Ill.

SITUATION WANTED — CHAUFFEUR; GERman; single; good driver, repairman; will go anywhere. Phone Belmont 2884.

SITUATION WANTED — CHAUFFEUR; EXpert; make all repairs machine.
W. S., 1017 Central-st., Evanston, Ill.

SITUATION WANTED—CHAUFFEUR FOR doctor; careful driver; reference. Address E 497, Tribune.

Farm Help.

SITUATION WANTED—MAN AND WIFE WANT position on farm; man competent to take charge; experienced in hog raising, dairying, general farming. HENRY ERNST, 1130 Dunlop-av., Forest Park, Ill.

Janitors and Porters.

SITUATION WANTED—AMERICAN JANITOR; modern apt. bldg.; steam plant; repair elec., plumb., etc. Address H 188, Tribune.

SITUATION WANTED — GERMAN, 29, AS JANitor, single; handy; ref. Address H 276, Tribune.

SITUATION WANTED—2 YOUNG GERMANS; factory, janitor, or porter. Tel. Lincoln 1151.

Stenographers and Typists.

SITUATION WANTED—THOROUGHLY COMpetent and reliable stenographer and general office man, with ten years' experience and knowledge of bookkeeping, desires position with opportunity for advancement, in accordance with ability shown; will furnish best of references; no agents. Address E 428, Tribune.

SITUATION WANTED — EDUCATED MAN, stenographer and general office work, desires position; willing to work at anything. Address E 560, Tribune.

SITUATION WANTED—BY COMPETENT, EXperienced stenographer, employed, where live, efficient man with clean record has every assurance of a good future; $22 week. Address E 369, Tribune.

SITUATION WANTED — I'M NOT BRILLIANT, I'm a plugger. Do you want an efficient, honest, reliable stenographer? References; railroad supply work preferred; $85. Address F 357, Tribune.

SITUATION WANTED—STENOG., YOUNG man, 26; 8 mo. Ry. Spl. Agt.'s office exp.; previous Ry. clerical exp.; neat, accurate, reliable; refs. Address B 114, Tribune.

SITUATION WANTED—YOUNG MAN; STENO., 2 yrs. exp.; A1 references; salary $12 to start. Address H 104, Tribune.

SITUATION WANTED—BY COMPETENT MALE stenographer, 32 years of age, married; references; $21. Address H 202, Tribune.

SITUATION WANTED—BY FIRST CLASS steno. and general office man; A1 refs.; moderate salary. Address H 284, Tribune.

SITUATION WANTED—COMPETENT, A1 STEnographer or secretary; good record with best references; $20. Address F 250, Tribune.

SITUATION WANTED—FIRST CLASS, ACCUrate stenographer with good general experience and A1 record. Address F 198, Tribune.

Miscellaneous.

SITUATION WANTED—YOUNG MAN OF EXCELLENT CHARACTER, POSSESSING EXECUTIVE ABILITY, WOULD LIKE POSITION WITH HIGH GRADE FIRM; HAVE TECHNICAL EDUCATION, FULLY EXPERIENCED IN OFFICE MANAGEMENT AND HANDLING MEN; HOLDING RESPONSIBLE POSITION AT PRESENT; DESIRE TO MAKE CHANGE. ADDRESS D 287, TRIBUNE.

HIGH CLASS MORTGAGE MAN

Will be open for a proposition Jan. 1, familiar with Chicago real estate values, titles and banking business; capable of taking charge of mortgage department of a bank; best of references. Address E 454, Tribune.

SITUATION WANTED—EXPORT.

MISTER MANUFACTURER!
IF YOU DESIRE TO EXPORT
YOUR PRODUCT, WRITE ME.
I CAN DO IT FOR YOU.
ADDRESS C 508, TRIBUNE.

SITUATION WANTED—YOUNG MAN NOW EMPLOYED DESIRES POSITION WITH PUBLICATION, ADVERTISING CO., OR OTHER BUSINESS, WHERE ABILITY TO WRITE FORCEFUL, LOGICAL ENGLISH WOULD BE OF ADVANTAGE. ADDRESS F 244, TRIBUNE.

SITUATION WANTED—BY ALL ROUND MAN; colored; can cook or do any porter work; not afraid of work; married; good reference furnished; wants anything reasonable. Address F 221, Tribune.

SITUATION WANTED—INTELLIGENT, NEAT young man, 23 years, wants outside position; ambitious and hustler; best refs. Address B 264, Tribune.

SITUATION WANTED — WELL EDUCATED young Swede wants position of some kind; has office experience from Germany and Sweden; not afraid of work. Address G P 56, Tribune.

SITUATION WANTED—YOUNG MAN, 30 YEARS of age, with present firm 10 years; can handle help and has selling ability. Address F 268, Tribune.

SITUATION WANTED — POSITION OF TRUST in private family; good companion to invalid or elderly people; good reader; not afraid to do any kind of work. Address H 103, Tribune.

SITUATION WANTED—YOUNG MAN, COLlege graduate, with literary ability, wishes position as correspondent or in office; references. Address O E 88, Tribune.

SITUATIONS WANTED—THOROUGHLY EXperienced, capable man and wife, as foreman grain and stock farm; ref. M., 152 Pine-st., Muskegon, Mich.

SITUATION WANTED—YOUNG MAN, UNQUEStionable references; excellent education, address, age 20; colored; any work; fair salary. Address C 279, Tribune.

SITUATION WANTED — AS MANAGER OF loan office; can furnish reference; also bonds. Address H 203, Tribune.

SITUATION WANTED — YOUNG COLORED man, 21, employed, wants change.
T. McCAULEY, 6558 Stewart-av.

SITUATION WANTED — RELIABLE MARRIED man, as bartender, willing to do porter work; city refs. LAUDESELD, 1153 N. State-st.

SITUATION WANTED—WHO WILL GIVE EMployment to student who has to work way through college? Address F 313, Tribune.

SITUATION WANTED — BY YOUNG MAN OF experience, as collector; references. Phone after 8 p. m. Graceland 6649.

SITUATION WANTED—YOUNG MAN, 28, SINgle, outside work for a good firm; good education, appearance; refs. Address E 541, Tribune.

SITUATION WANTED—AS SPECIAL POLICEman or watchman; married man, 40 years; 6 ft. high. Ref. HARTLAUB, 1416 N. Western-av.

SITUATION WANTED—BY A MIDDLE AGED man, any position of trust; A1 references; bond if required. Address C 507, Tribune.

SITUATION WANTED—WITH MANUFACTURing concern; young man, 20 years old; graduate of technical high school. Address C 298, Tribune.

SITUATION WANTED—NIGHT WATCHMAN, janitor; married; A1 ref. 816 Sedgwick-st. CHAS. LUKOW.

SITUATION WANTED—BY YOUNG MAN AS bartender. Address H 285, Tribune.

Day and Contract Work.

SITUATION WANTED—PUTTING UP STORM doors and sash, or general repairing. Address E 483, Tribune.

SITUATIONS WANTED—FEMALE.

Bookkeepers and Clerks.

SITUATION WANTED — BY YOUNG LADY cashier; best references and bond if desired. Address F 137, Tribune.

SITUATION WANTED — AN EXPERIENCED double entry bookkeeper wants small set of books to keep. Address F 335, Tribune.

SITUATION WANTED — BY YOUNG LADY bookkeeper, stenographer, cashier; real estate experience. Address F 186, Tribune.

SITUATION WANTED—BY A1 BOOKKEEPER; part of day. Address E 233, Tribune.

SITUATION WANTED — AS CASHIER OR switchboard opr.; exp. Address F 105, Tribune.

SITUATION WANTED — YOUNG LADY, EXP. bkpr. and typist; A1 ref. Address D 439, Tribune.

SITUATION WANTED—YOUNG LADY, GOOD education, in a small office. Address B 394, Tribune.

SITUATION WANTED— AS EXPERIENCED bookkeeper; references; salary reasonable. Address O F 294, Tribune.

SITUATION WANTED—AS CASHIER IN store or postal station. Address F 146, Tribune.

Domestics and Cooks.

SITUATION WANTED — REFINED WOMAN as housekeeper for elderly couple or charge of home for widower with children; thoroughly experienced in high class home in or out of city; by lady 35 years. Address H 318, Tribune.

SITUATION WANTED—BY YOUNG WOMAN; general housework; speaks French and German fluently, little English; fine cook; in this country two weeks. Address E 472, Tribune.

SITUATION WANTED—COMPETENT AMERIcan girl, general housework; good cook; good references. JOHNSON, 3427 Schubert-av., Logan Square.

SITUATION WANTED—MAN AND WIFE; PRIvate family; city or outside; colored. 5213 Lake-av., 1st.

SITUATION WANTED—BY 1ST CLASS COOK; German; private family; wages $8-$9; best ref. Address F 295, Tribune.

SITUATION WANTED — BY FIRST CLASS cook, in private family; best refs. 303 W. 74th-st. Phone Wentworth 1389.

SITUATION WANTED—GENERAL HOUSEwork by colored girl, 26. HATTIE MADISON, 415 E. 41st-st.

SITUATION WANTED—BY COLORED GIRL, general housework. Write or call 3218 Armour-av. three days. Phone Douglas 1457.

SITUATION WANTED — HOUSEWORK BY well recommended French, German, Swiss; hard worker. Phone Calumet 1215.

SITUATION WANTED — COLORED WOMAN, bachelor's apt. or small family. MARY, 533 E. 36th-pl.

SITUATION WANTED — EXP. WOMAN; BY day; serving, assist at parties, help in kitchen. MISS A. LUNDHOLM, 1335 Belmont-av.

SITUATION WANTED—GENERAL HOUSEwork, refined young woman with child of 7; best ref.; No. Side preferred. Address J L 169, Tribune.

SITUATION WANTED — COOKING OR GENeral; young colored woman. Drexel 4585.

SITUATION WANTED — BY GOOD GERMAN cook with refs. Address F 397, Tribune.

SITUATION WANTED — COLORED WOMAN; second work; good worker. Tel. Aldine 1198.

Housekeepers and Caretakers.

SITUATION WANTED—HOUSEKEEPER; REfined, competent, middle aged widow, with 19 year old daughter; widower or bachelor's apt.; home more than wages; refs. exchanged. Address E 580, Tribune.

SITUATION WANTED—WORKING HOUSEkeeper; no laundry; good cook; capable, reliable; like position at once. Housekeeper, 2433 Prairie-av.

SITUATION WANTED — YOUNG MARRIED woman as housekeeper for husband's board; no laundry; good home. Address H 319, Tribune.

SITUATION WANTED—HOUSEKEEPER OR companion; refined, educated woman; good cook, neat, reliable. Address F 297, Tribune.

SITUATION WANTED—NEAT, REPUTABLE young woman as housekeeper; fully competent; salary reasonable. Address H C 14, Tribune.

SITUATION WANTED—AS HOUSEKEEPER; experienced. Phone Aldine 804 or address O A 422, Tribune.

SITUATION WANTED—HOUSEKEEPER; REliable womam, with girl; best ref. Address E 515, Tribune.

SITUATION WANTED — EXP. HKPR.; IN HOtel, institution, or hosp. Address C 311, Tribune.

SITUATION WANTED—BY YOUNG WOMAN AS housekeeper. DUDLEY, 29 E. 28th-st., Apt. O.

Dressmakers and Seamstresses.

SITUATION WANTED—STRICTLY HIGH CLASS dressmaker can accommodate more customers; street gowns, coats, and evening dresses. Combalian, 3311 Calumet-av., near 33d. Phone Douglas 4586.

SITUATION WANTED—FIRST CLASS, RELIAble maker of street costumes, dinner, and evening gowns; exclusive styles; reas. MAURICE, 5241 Washington-blvd.

SITUATION WANTED—COMPETENT DRESSmaker in families or at home; remodeling a specialty. MORRISON, 4416 Calumet-av.

SITUATION WANTED—DRESSMAKING, ALL kinds of sewing done at home. 3318 Dearborn-st. Doug. 2904.

SITUATION WANTED—FIRST CLASS DRESSmaking by the day. Telephone Kenwood 1485. Address 4126 Berkeley-av.

SITUATION WANTED — DRESSMAKING IN families; $2 day; city or suburb. Address H 140, Tribune.

SITUATION WANTED—FIRST CLASS DRESSmaker. Phone Normal 810. 5615 Wabash-av.

SITUATION WANTED—DRESSMKG. AT HOME by first class fitter and sewer. Tel. Lincoln 6826.

SITUATION WANTED—BY COLORED SEAMstress; work taken home or by day. Aldine 2123.

SITUATION WANTED — BY COLORED LADY as seamstress. Address H 316, Tribune.

Nurses and Governesses.

SITUATION WANTED—BY REFINED, COMPEtent nurse; 7 years' experience children, infants; willing to help other work; English; Ill., Ind. suburbs near Chicago preferred; $8.
OLIVE GARDNER, Michigan City, Ind.

SITUATION WANTED—ENGLISH GRADUATE nurse; temporary or permanent; expert traveler, linguist; experienced in nerves, aged and infants. KNIGHTS, 557 Melrose-st., Chicago. Telephone Graceland 1409.

SITUATION WANTED—COMPETENT YOUNG woman to take charge of children by the hour while parents attend luncheons, receptions, etc.; highest ref.; speaks English, German. 2724 Florence-av. Lincoln 4932.

SITUATION WANTED—FRENCH TEACHER, graduate high school, good seamstress, wants position by day; best references of New York. MME. DER VAUX, 3259 Graves-pl.

SITUATION WANTED — TRAINED NURSE and masseuse with invalid, no objection to tubercular patient; will travel. Address D 383, Tribune.

SITUATION WANTED — GRADUATE NURSE; care of chronic invalid; terms reasonable; will leave city. Address E 110, Tribune.

SITUATION WANTED—TRAINED NURSE; 10 years' exp.; ref. Address F 332, Tribune.

SITUATION WANTED — AS VISITING GOVerness; German; best ref.; tel. Lake View 3335.

SITUATION WANTED—AS PRACTICAL NURSE; best of references. 67 Went.

SITUATION WANTED—GRADUATE NURSE; visiting cases; terms $1. Tel. Ravenswood 1166.

Laundresses and Day Work.

SITUATION WANTED — LAUNDRESS. Address MRS. MARTHA BRYANT, 6129 Loomis-blvd.

SITUATION WANTED—FIRST CLASS COLored laundress, Mondays and Wednesdays. Phone Drexel 4000.

SITUATION WANTED—BY FIRST CLASS laundress, 5 days a week; steady work. 1368 E. 55th-st., 2d flat, rear.

SITUATION WANTED—DAY WORK; AMERIcan woman. Phone 247 North.

SITUATION WANTED—COLORED GIRL FOR laundress or cleaning. Phone Douglas 3667.

SITUATION WANTED — LAUNDRESS AND cleaning; references. Douglas 4467.

SITUATION WANTED—BY COLORED WOMAN, laundress; by day. Phone Calumet 4460.

Stenographers and Typists.

SITUATION WANTED—RAPID STENOGRAPHer and private secretary; young lady with thorough business training, sound judgment, initiative, and common sense would like to assist manager or department head; can handle vast amount of both dictation and detail, systematizing the day's work of my superior and bringing his attention to important things at the right time; also good correspondent and tactful in handling help; best of references; salary to start, $20, with assurance of good future for results. Address B 386, Tribune.

SITUATION WANTED—COMPETENT, REliable stenographer; ambitious, willing worker; assure neat, accurate work and general satisfaction; familiar with misc. office work; A1 refs; age 22; salary $15. Address E 466, Tribune.

SITUATION WANTED—BY YOUNG LADY, CApable, energetic, accustomed to handling large amount of work as stenographer, cashier, bookkeeper. Address F 134, Tribune.

SITUATION WANTED — YOUNG LADY STEnographer; 6 years' exp.; com., banking, railroad; rapid, accurate, reliable; $15. Address C 519, Tribune.

SITUATION WANTED — REFINED YOUNG lady stenographer; H. S. graduate; 1 yr.'s experience; small office preferred; salary $10. Address E 506, Tribune.

SITUATION WANTED—STENOGRAPHER OR private secy., exp.; private office. Address C 246, Tribune.

SITUATION WANTED — STENO., EXTRA work; manuscripts, copying, etc. Address B 277, Tribune.

SITUATION WANTED—COMPETENT YOUNG lady stenographer; 6 yrs.' exp.; salary $15.00. Address E 201, Tribune.

SITUATION WANTED — TYPIST AND GENeral office work; 5 yrs.' exp.; ambitious and willing to work. Address H 108, Tribune.

SITUATION WANTED—BEGINNER; WILLING, AMBITIOUS; NEAT WORK. WANT CHANCE TO GROW. TELEPHONE YARDS 1465.

SITUATION WANTED—STENOGRAPHER, COMpetent, refined; four years' experience; moderate salary. Address H 120, Tribune.

SITUATION WANTED—BY FIRST CLASS STEnog. and bookkpr.; thoroughly dependable; A1 refs.; salary $18. Address E 410, Tribune.

SITUATION WANTED—YOUNG LADY STENO., 1 year's exp.; refs. Phone Stewart 1392.

SITUATION WANTED—A1 STENO., [illegible] exp.; 3 days a week. Address C 264, Tribune.

SITUATION WANTED — COMPETENT STENO., refined, exp. young lady. Address F 290, Tribune.

SITUATION WANTED—STENO., 3 YRS.' EXP.; $12; best refs.; Oliver. Address F 126, Tribune.

Miscellaneous.

SITUATION WANTED—REFINED YOUNG lady school teacher would like position as companion with lady; will travel. Address MISS HELEN MILLER, Highland Park, Ill.

SITUATION WANTED—YOUNG LADY WISHES addressing, copying, or other work to do at home. Address E 223, Tribune.

SITUATION WANTED—FRENCH GIRL, 21, AS French teacher, boarding school or private family; best references. Address H 115, Tribune.

SITUATION WANTED—BY MIDDLE AGED woman, position as companion and private secretary to elderly lady. Address E 450, Tribune.

SITUATION WANTED — YOUNG LADY AS switchboard operator; can manage large board; highest refs. furnished. Address F 211, Tribune.

SITUATION WANTED — SWITCHBOARD OPerator and longhand biller. Address H 131, Tribune.

SITUATION WANTED—AS RECEPTION ROOM lady in first class studio; can furnish references. Address H 205, Tribune.

SITUATION WANTED — AS DEMONSTRATOR; can furnish refs. Address H 204, Tribune.

SITUATION WANTED—EXP. LADY MANAGER of lunch club. Address F 166, Tribune.

SITUATION WANTED — BY COLORED LADY as maid; will travel. Address H 315, Tribune.

SITUATION WANTED—BY EXP. SWITCHboard operator. Address E 235, Tribune.

SITUATION WANTED—BY LADY TO READ aloud, 2 or 3 hours a day. Lincoln 6748.

SITUATIONS WANTED—FEMALE.

Miscellaneous.

SITUATION WANTED—EXPORT.

MISTER MANUFACTURER:
IF YOU DESIRE TO EXPORT
YOUR PRODUCT, WRITE ME.
I CAN DO IT FOR YOU.
ADDRESS C 508, TRIBUNE.

SITUATION WANTED — AS EXECUTIVE OR private secretary by experienced business woman, who is also graduate nurse. Refs. Address F 308, Tribune.

SITUATION WANTED — LADY'S MAID, French; first class; good refs. Address H 133, Tribune.

WANTED—MALE HELP.

Bookkeepers and Clerks.

ASSISTANT BOOKKEEPER—YOUNG MAN OF experience in wholesale supply house; references and bond required. Address N P 139, Tribune.

ASSISTANT PHARMACIST — REGISTERED, who has had experience in country drug store; good salary. Address O O 148, Tribune.

BOOKKEEPER—MUST BE VERY EFFICIENT with good references; state salary wanted; no attention will be paid to application unless salary is stated and references given. Address F 369, Tribune.

BOOKKEEPER AND TYPIST—COMPETENT TO take charge of small office; must have general experience; permanent position; state age, references, and salary expected. Address O L 523, Tribune.

BOOKKEEPER — EXPERIENCED, RAPID AND energetic; $20 to start; state age and Chicago references. Answer today. Address H 173, Tribune.

EXP. BOOKKEEPER AND STENOGRAPHER—Take charge small office of manufacturing concern; must be quick and accurate; pay $15. Apply immediately. H. G. LEPMAN & BROS., 463 Wabash.

EXPERIENCED COST CLERK—BY LARGE manufacturing concern; good opportunity for live hustler. Address O J 407, Tribune.

FULL REGISTERED PHARMACIST—AT ONCE; $95 monthly; ref. 51st-st. and Indiana-av.

GROCERY CLERK—YOUNG MAN TO PICK ORders and work in store; good wages. 716 N. Clark-st. Tel. North 1121.

MAIL ORDER ENTRY CLERKS—EXPERIenced; highest salaries paid; permanent positions. Call Mr. Andrews, Chicago Housewrecking Co., 35th and Iron-sts.

OLD ESTABLISHED FINANCIAL HOUSE wants a man capable of taking charge of their R. E. dept., including colonization and timber tracts, and financing of industrial, ry., and irrigation bond issues, and conducting correspondence pertaining thereto. Special inducement to man controlling capital. Address O P 322, Tribune.

REGISTERED PHARMACIST WITH SOME capital; splendid opportunity for right man. Western Sales Co., Waukegan, Ill.

REGISTERED APPRENTICE OR YOUNG MAN —To learn drug business. 51st-st. and Indiana.

SHIPPING CLERKS—YOUNG MEN, 17 TO 19 years of age, for weighing, sorting, and general shipping room work. Experience not necessary; good starting salary. Call 8 to 10 a. m.
SEARS, ROEBUCK & CO.

YOUNG MAN—EXPERIENCED IN CLERICAL work and with thorough knowledge of accounting, excellent future for a good worker with brains. Apply in person at 3 p. m. Room 806, 155 Dearborn-st.

Salesmen, Solicitors, Etc.

125% PROFIT.

To you, 97% saving to customer; hand rope machine makes better, stronger rope than factory; NEW, ABSOLUTELY no competition. Farmers, ranchers, factories, boats, builders, liveries, saddlers, stores buy on sight; one man sold 10 first 20 minutes [$25 profit], another 100 weekly. Appoint subagents. Act now for ground floor contract. Chicago Specialty Factories, Dept. D, 702 Baltimore Bldg., 21 Quincy-st.

ARE YOU AFRAID

of your ability to make good on a straight commission sale to business men? Only subscription proposition of its kind.
For particulars call or write
MR. CLINK of the SYSTEM COMPANY,
151 Wabash-av., Chicago.

SALESMEN WANTED—I AM HERE FROM New York for the purpose of employing several of the best salesmen to be found in and around Chicago; must be well dressed and able to interview the best and highest class trade; this is an exceptional opportunity to make permanent connection with large New York corporation with high pay and liberal expenses advanced; personal interview only. Call for L. M. RANKIN, Great Northern Hotel, Suite 14.

SALESMAN WANTED—A LONG EXPERIenced, first grade sales maker, of excellent habits, appearance, and education can connect with the White Co., selling White long stroke, left hand drive automobile of 1913 design and White trucks. Straight commission basis only.
E. A. BANSCHBACH, Sales Mgr.
Hours 5 to 6 p. m. only. 228 Michigan-blvd.

SITUATION WANTED — ENERGETIC HIGH grade traveling salesman of ability, with good appearance and habits, with strong personality, and a good talker, who has made good; three years selling automobiles and one always made good; three years' experience and in branches. Address H C 21, Tribune.

WANTED — HIGH GRADE CITY SALESMEN of exceptional ability to sell high grade, well known lines in universal demand; men who have sufficient confidence in themselves to work on a very liberal commission basis; opportunity for first class salesmen to form permanent connection with a high grade firm with established trade. K. O. & Mfg. Co., 225 E. Randolph-st.

WANTED—2 OR 3 AMBITIOUS, WELL INformed men or women; some selling experience, who live or have formerly lived in towns outside of Chicago; have proposition to make now for attractive road work beginning March 1st; not canvassing; state qualifications fully, also age, in first letter. Address O K 168, Tribune.

A BUSINESS MAN WHO IS A GOOD SALESMAN, ENERGETIC, OF GOOD HABITS AND APPEARANCE WHO CAN FURNISH GOOD REFERENCES, CAN OBTAIN PERMANENT OUTSIDE POSITION WITH AN OLD ESTABLISHED HOUSE, BY ADDRESSING O A 159, TRIBUNE.

FIRST CLASS ADVERTISING NOVELTY salesman; can make big money with our line in Chicago; liberal commission or salary and commission to man of ability, energy and honesty who can make good. BASTION BROS. CO., Rochester, N. Y.

WANTED—FIRST CLASS LIFE INSURANCE solicitor to take charge of agency in Wisconsin and work with subagents; salary and commission.
JAMES C. FOUTE,
2740 JACKSON-BLVD.
TELEPHONE SEELEY 977.

WANTED—CEMENT SALESMAN FOR INDIana, Illinois, and Wisconsin. Salary $150 per month and all traveling expenses. Must be experienced cement salesman; give experience. All replies will be treated strictly confidential. Address E 581, Tribune.

WANTED — SALESMAN OF GOOD APPEARance and business ability, who can furnish good references, to handle our proposition in Chicago or on the road; permanent employment with good income to the right man. F. J. BROWN, 700 Old Colony Building.

STOCK FOOD, MEDICINE, AND SPECIALTY salesmen who have made good but looking for better proposition; sell dealers only; best line goods on market backed up by tremendous sales getting general advertising campaign. H. F. BUSH, Wellsboro, Pa.

SALESMEN—WE WANT A MAN OF EXCEPtional qualifications in the way of education, appearance, and salesmanship for a permanent road position; liberal commission contract; expenses guaranteed. Apply 509 Manhattan Bldg.

SALESMEN FOR ENCYCLOPEDIA BRITANnica and Funk & Wagnall's Standard Dictionary; plenty of leads; good propositions for energetic and reliable men. Apply Central Newspaper Assn., 215 Wabash-av.

WANTED—SALESMEN, CEMENT MANUFACturing Co. increasing sales force, wants several high grade salesmen; permanent positions; good salary. Apply in strict confidence giving experience, references, etc., to O P 488, Tribune.

WANTED—SALESMAN FOR IOWA; MUST BE over 30 years of age; one who has a clean record and with at least 5 years' experience on the road. If you are not a high grade salesman do not answer. Address P. O. Box 37, Cedar Rapids, Ia.

HERE YOU ARE, HOLIDAY MEN — SOMEthing new and comical, running Teddy monkey; no winding; sells like wild fire; terms and sample, 15c; can make $10 to $15 per day. Herring & Dawson Factory, 2001 Sedgwick-st.

WANTED — BY WHOLESALE GROCERY house, traveling salesman, experienced in grocery line of goods for profitable old worked territory; state experience, age, and references. Address F 257, Tribune.

HILLMAN'S.

Want experienced shoe salesmen; good salaries and steady position. Apply at Supt.'s office, 4th floor.
State and Washington-sts.

WANTED—SALESMEN FOR HOUSE TO HOUSE work to close contracts partially made; must be neatly dressed. See MR. WALKER, 305 Plymouth Bldg.

ENERGETIC YOUNG MAN OF GOOD APPEARance and address to solicit orders in nice residence districts. Red Cross Pure Water System, 173 Washington-st.

SALESMEN CAPABLE OF MANAGING DEMONstrators and selling the merchants are making $100 per week with our stencil line. Call and investigate. TAPESTRY PAINT CO., 22 5th-av.

SUBSCRIPTION SOLICITORS, QUALIFY AS managers, Catholic pub., fresh leads, exclusive territory, best magazine prop. DORAN, 211 Madison, downstairs.

CITY SALESMAN—FOR EASTERN CONCERN; call and our demonstrator will take you out and show you how to make $30 to $40 per week. Apply 9 to 1 p. m. A. EASTMAN, 512, 209 Dearborn-st.

WANTED — TWO WELL DRESSED, FLUENT talkers for city salesmen; proposition good for $50 a week up; experience unnecessary; we teach you. Room 1060, 324 Dearborn-st.

MEN EXPERIENCED IN INDUSTRIAL INSURance—LIVE WIRES ONLY — wanted on new proposition; good for from $20 to $50 weekly, no forfeits or fines. 900, 185 Dearborn-st.

WANTED—EXPERIENCED ELECTRIC VACuum cleaner salesmen for road; expense money advanced. NOHE, 416, 160 Washington-st.

WANTED—PRINTING SALESMAN WHO CAN get profitable business and command good salary, and show results. Address O H 173, Tribune.

MAKE $5 TO $10 EVERY DAY; HOTTEST seller in town; big profits; everybody needs it. KOHLER, Washington and Green-sts.

WANTED—EXPER. BUTTERINE SALESMAN, familiar with trade Northern Indiana. Address O J 405, Tribune.

WANTED — SALESMEN TO SELL SPECIAL deal to saloon trade; good opening for competent men. 834 Manhattan Bldg.

SALESMAN WANTED FOR A SIDE LINE; Samples can be carried in pocket. Good commissions. Address O O 382, Tribune.

$12 TO $25 WEEKLY FOR RELIABLE SOLICITOR; READY MONEY. APPLY MAGAZINE CIRC. CO., 209 DEARBORN-ST.

SALESMAN WANTED FOR JEWELRY NOVELties; good commission. Address O H 391, Tribune.

WANTED—STOCK SALESMEN TO SELL LAND Co. stock. Address O L 473, Tribune.

SOLICITOR — TO TRAVEL; MAGAZINE; $30 week; expenses advanced. 1060, 324 Dearborn-st.

SOLICITOR—NEW AND USEFUL; SALARY and comm.; 4 and 5 p. m. 320, 40 Dearborn-st.

$3 ON $5 SALE; EASY XMAS SELLER; INVEStigate. Room 300, 56 5th-av.

WANTED—MALE HELP.

Salesmen, Solicitors, Etc.

FIVE EXPERIEN'D SALESmen for our Men's Furnishing Goods Section; must be first class men. Apply 9th floor, Superintendents' office.
MARSHALL FIELD & CO., RETAIL.

An Exceptional Opportunity For a High Grade Salesman.
IF YOU ARE A SALESMAN, RATING YOUR EARNING ABILITY AT NOT LESS THAN $100 PER WEEK; I HAVE A NEAT, CLEAN AND ENTIRELY NEW PROPOSITION THAT WILL APPEAL TO YOU. SOMETHING THE BUSINESS MEN AND AMBITIOUS YOUNG MEN ARE WAITING FOR. INTRODUCTIONS FURNISHED.
MR. CHRISLER,
1010, 315 DEARBORN-ST.

SALESMEN AND LADIES—BEST OFFER; unique; salary and com. Room 320, 40 Dearborn.

Boys.

BOYS—ON OUR DELIVERY WAGONS; MUST be over 16 years; apply Shipping Clerk, subbasement, Wabash-av. building. MARSHALL FIELD & COMPANY, Retail.

BOYS—ORDER FILLERS AND STOCK, 17 TO 19 years of age; strong, active boys for filling orders and taking care of stock. The positions are permanent and advancement rapid to those who can qualify; starting salary $8 per week. Apply tomorrow morning.
SEARS ROEBUCK & CO.

BOYS—OVER 16 YEARS OF AGE, TO WRAP packages in our merchandise departments; promotion to stock boys and order fillers if good workers; good starting salary. Apply 8 to 11 a. m.
SEARS ROEBUCK & CO.

BOY—INTELLIGENT, 14 TO 16, TO MAKE HIMself generally useful in mercantile office; state full particulars and schooling in first letter; also wages. Address O K 174, Tribune.

WANTED—A FIRST CLASS SOLICITOR TO sell treasury stock in a safe and trustworthy hydraulic dredging enterprise, offering splendid opportunities. Address E 487, Tribune.

BOYS—2, 16 TO 18 YEARS OF AGE, FOR FACtory work. Hughes Electric Heating Co., 226 W. Superior-st.

BOY—BRIGHT, STRONG, OVER 16 YEARS old, to run errands. T. BUETTNER & CO., 230 Adams-st.

BOY—OVER 16 YEARS OF AGE, FOR OFFICE work; good prospects for right boy; small starting salary. Murphy Varnish Co., 42-52 W. 22d-st.

BOY—WITH HIGH SCHOOL EDUCATION BY an investment, security, and bond house; good chance for advancement. Address O J 247, Tribune.

BOY—STRONG, NEAT; 17; ROOM 418 NEW ERA bldg., Harrison and Halsted-sts.

OFFICE BOY—FOR INSURANCE OFFICE; good opportunity for advancement; salary $6. Address O N 404, Tribune.

Professions and Trades.

ARCHITECTURAL DRAFTSMAN—A 1ST CLASS man in every respect, who can do designing and take charge of office.
JOHN LATENSER, 632 Bee Bldg., Omaha, Neb.

ARTISTS—TO DO RETOUCHING PIECE WORK. ROGERS & CO., 521 Wabash-av.

BLACKSMITH, BOILERMAKERS, TINNERS [Nonunion]—For railroad work, west and south; must be competent; free transportation. Apply 150 Federal-st.

BOILERMAKERS—FOR PANAMA CANAL, U. S. government work; 65c hour; steel car repairers, 56c hour. Free steamship transportation; experienced men only. Call 13th floor, Postoffice building.

BUTCHER—
141 LAKE-ST., OAK PARK.

CANDY MAN—ON HARD GOODS AND CHOCOlates; good opportunity and steady work. Bakery, Chesterton, Ind.

CARPENTER—WE WILL TEACH AUTOMObile business in exchange for services as carpenter at odd hours. GREER, 1458 Wabash-av.

DRAFTSMEN—FOR TOOL DRAFTING ROOM; want designers on punch and die work; also 3 tracers. Call or address
WESTERN ELECTRIC COMPANY,
48th-av. and 24th-st.

DEXTER FOLDER OPERATOR—MAN WHO understands machines thoroughly, and is competent on all classes of work. Dexter automatic feeders on all machines; out of town concern; small town where living is cheap. Write fully, giving experience and references. Salary $21 to $22.50 per week, according to experience. Address H C 2, Tribune.

ENGRAVER — BOTH FOR SCRIPT AND OLD English lettering on silverware and jewelry. Call 8 to 10 a. m.
SEARS, ROEBUCK & CO.

FOUNDRY FOREMAN — EXPERIENCED IN gray iron, bench, and floor work; also use of molding machines; state age, previous experience, and salary expected; give references. Rock Island Mfg. Co., Rock Island, Ill.

FOREMAN—FIRST CLASS, WHO IS THORoughly capable to take charge of shop in large ladies' tailoring establishment, and who can assist in fitting. Address O K 172, Tribune.

JOB PRINTERS—GOOD—BOWMAN PUBLISHing Co., 526 Davis-st., Evanston, Ill.

LINOTYPE OPERATOR — EXPERT; AFTERnoon daily; one machine; good wages; immediate. News, Dixon.

MACHINISTS — EXPERIENCED MEN ON punch and die work; must be fully experienced and up to date men. Call or address
WESTERN ELECTRIC COMPANY,
48th-av. and 24th-st.

MACHINISTS—TWO FIRST CLASS. APPLY Mt. Vernon Car Manufacturing Co., Mt. Vernon, Ill.

PRESSERS—5 FIRST CLASS OFF PRESSERS on coats; permanent employment and highest wages to competent help; come prepared to work. International Tailoring Co., 192 Market-st., 1st floor.

PRINTER — FIRST CLASS; UNION. DAVIS Printing Works, 6109 So. May-st.

PUNCH PRESS HANDS TO WORK ON TIN CAN trimmings. Union Stockyards Can Factory, 2620 Shields-av.

[illegible]—APPLY AT ONCE, FIFTH floor, 328 Wabash-av.

SILVERER — EXPERIENCED, FOR LOOKING glasses; right price for right party. 524 W. 12th.

TRIMMERS—ON OPEN OR CLOSED COATS, piece or week work; steady employment to first class men; come prepared to work. International Tailoring Co., 192 Market-st., 1st floor.

TWO SPEEDY LINOTYPE OPERATORS—AT once; steady employment; union office. Phone or write us. Commercial News, Danville, Ill.

Window Trimmers.

WANTED—COMPETENT FURnishing goods window trimmer with selling experience. A permanent position and good opportunity for bright young man. Apply Supt.,
THE HUB.

Farm Help.

HOG RAISER — EXPERIENCED, FOR 1,500 acre plantation near Helena, Arkansas; must be familiar with corn and alfalfa and able to handle 2,500 hogs yearly; 1-3 net profits to right man; give experience and references. Address F 398, Tribune.

GENERAL WORK — YOUNG MARRIED MAN, no children, for general work on a farm; wife for housekeeper; give age, experience and references. Address H 189, Tribune.

Agents.

AGENTS WANTED—FOR BRAND NEW BOOK, "ROOSEVELT'S FIGHT FOR THE PEOPLE'S RIGHTS"; His Policies; Great Speeches; African Trip; His Life Story Told Complete; Ranchman, Soldier, Hunter, Statesman. ROOSEVELT SAYS: "The issue is joined, and we must fight or fall." BIG MONEY FOR AGENTS. One sold 108 first week; 400 in short time; profit nearly $200. Liberal terms. Outfit free. Address THE INTERNATIONAL BIBLE HOUSE, Dept. M, Philadelphia, Pa.

AGENTS.
Our goods sell readily. Investigate.
MAXIM SPECIALTY CO.,
Baltimore Building. Chicago.

AGENTS FOR NEW BOOK, ROOSEVELT, "Battling for the Right," including "Roosevelt's Policies," Great Speeches, African Trip. Address INTERNATIONAL BIBLE HOUSE, Dept. M, Philadelphia. Outfit free.

WANTED—AGENTS TO SELL FLORIDA LAND. An entirely new plan; insurance agents, or any live solicitor can make big money. Call. FRANK L. BILLS & CO., 1040 American Trust Bldg., Chicago, Ill.

WANTED—AGENTS FOR HIGH CLASS CATHOlic proposition; exceptional opportunity; reference and security. Call on MR. HAAS, 401, 85 Dearborn, 9 to 12 a. m.

AGENTS — YOU CAN SELL OUR GOODS; WE show you how; ability, not experience required; no delivering; steady position; cash each week. Western New York Nurseries, Rochester, N. Y.

ANY MAN OR WOMAN WITH $50 CAN MAKE big money easily, no canvassing. Good for every day in the year. Investigate this at once. Room 12, 184 Dearborn-st.

AGENTS—OUR MONTHLY PAYMENT POLIcies sell themselves. You secure quick returns and also build up a future income. Continental Casualty Company, 1106, 134 Monroe-st.

AGENTS WANTED—MEN TO SELL FILING cabinets; some experience required. Address Myers Advertising Agency, Rochester, N. Y.

AGENTS WANTED—TO SELL XMAS POSTAL Cards and Booklets. Call Saturday and Monday. Room 404, 358 Dearborn-st.

EVENING WORK ONLY—LIVE SALESMAN can make $15 to $30 a week extra. Write A. C. LEESON, 617 Crary Bldg., Seattle, Wash.

LIVE HUSTLING AGENTS—TO SELL GOOD proposition. Toyah Townsite Co., Toyah, Texas.

Stenographers and Typists.

REMINGTON OPERATOR—FIRST CLASS, BY brewery located on North Side; also familiar with switchboard and to do other light office work; German, living on North Side, preferred. Applications must contain full particulars otherwise not considered. Address O N 274, Tribune.

SECRETARY AND STENOGRAPHER—COMPEtent and experienced young man; accuracy and neatness essential; good salary to right man; reply stating age, exp., refs., etc. Address E 406, Tribune.

WANTED—MALE HELP.

Stenographers and Typists.

STENOGRAPHER AND BOOKKEEPER — MAN preferred, with experience in fire insurance or real estate, to go to New Mexico. Call or address 827 Marquette Bldg.

STENOGRAPHER — BRIGHT YOUNG MAN; permanent; $12. ROYAL TYPEWRITER CO.

YOUNG MAN—FOR REMINGTON MACHINE billing and somewhat familiar with shorthand; state references and salary desired. Address O T 398, Tribune.

Miscellaneous.

ABLE BODIED MEN—FOR THE U. S. MARINE Corps, between the ages of 19 and 35; must be native born or have first papers. Monthly pay $15 to $69. Additional compensation possible. Food, clothing, quarters, and medical attention free. After 30 years' service can retire with 75 per cent of pay and allowances. Service on board ship and ashore in all parts of the world. Apply at U. S. MARINE CORPS RECRUITING OFFICE, 260 S. Clark-st., 394 S. State-st., 126 Fifth-av., 409 Dearborn-st., or 11 S. Halsted-st., Chicago, Ill.

ADJUSTORS AND INSPECTORS—BRIGHT, ENergetic young men with or without experience; also packers for china, glassware, and general merchandise. Apply 9th floor, Superintendents' office, MARSHALL FIELD & COMPANY, Retail.

CARD WRITERS WANTED to write Christmas and gift cards; must be good penmen. Apply 9th floor, Superintendents' office.
MARSHALL FIELD & CO., RETAIL.

DETAIL MAN—TO ASSIST ADVERTISING mgr. of large mfg. concern; must be experienced in ordering printing, engraving, electrotyping, and following all the details of display and circular advertising. Give age, experience, and refs. Address O N 401, Tribune.

NIGHT WATCHMAN—FOR LARGE MFG. PLT., on S. S. married man, over 45 years of age preferred; must understand sprinkler system; state age. Address O N 402, Tribune.

NIGHT WATCHMAN—WITH WATER TENDer's license. Apply at National Car Line Shop, 42d and Wood-sts.

Miscellaneous.

WANTED—YOUNG MEN, 18 years of age and over, to learn the clothing cutters' trade. Good wages paid while learning.
HART SCHAFFNER & MARX,
Franklin and Monroe Streets.

WANTED
Young men, 16 years of age and over, to work in tailor shops as learners; good wages from the beginning.
HART SCHAFFNER & MARX,
135 Market-st.

WANTED — MAN OF EXPErience and ability as assistant manager in retail shoe department. Permanent position. A good opportunity to right man. Address O L 456, Tribune.

YOUNG MEN—OF GOOD CHARACTER AND ability, willing to start at bottom, to learn steel and iron business; high school graduates; references must be exceptional; promotion rapid if ability shown; old established firm, located on West Side. Address O H 80, Tribune.

YOUNG MAN CAPABLE OF ASSUMING REsponsible position in ready to wear department of large store in middle west; excellent opportunity; write with full particulars. Address F 442, Tribune.

YOUNG MAN—CAPABLE OF BUYING FOR and managing millinery department in large store in middle west; full particulars. Address H 306, Tribune.

YOUNG MAN—TO HELP IN LAUNDRY AND ON wagon; West Side. State age, experience, and references. Address D W 83, Tribune.

YOUNG MEN—TO RUN ON TRAINS AS NEWS agents. Apply JOHN J. GRIER NEWS SERVICE, La Salle-st. station baggage room.

Help Wanted with Investments.

INVESTORS AND AGENTS WANTED—INVEST your money or services with us; $5 a month on our new plan will bring you large returns. Ask for particulars by mail. NORTHERN SYNDICATE, 213 Randolph-st.

HOTEL MANAGER, WITH $2,500; SALARY $125. Average dividend 24 per cent. MR. HENRY, Hotel Meyers, 744 Root-st.

Employment Agencies.

STENOGRAPHERS	$12
Young man, record clerk, grain office experience	14.00
Young man	$30, room and board
Office and errand boys	$5-$8
Stenographer, const. exp.	$75.00
R. R. clerk, ticket auditing	$50-$60

CENTRAL DEPT. Y. M. C. A. EMP. BUREAU, 153 La Salle.

ALWAYS IN NEED OF HIGH GRADE MEN—
BUSINESS SERVICE CO.,
1017-140 DEARBORN-ST.
CONNECTIONS IN ALL PRINCIPAL CITIES.

ACCOUNTANTS, CREDIT MEN, BOOKKEEPers, correspondents, stenographers, and office clerks placed with leading houses; No advance fee. MERCHANTS CLER. EXCH., 808-108 La Salle-st.

WE PLACE HIGH GRADE MEN.
BUSINESS MEN'S CLEARING HOUSE,
328 Woman's Temple. 184 La Salle-st.

BOOKKEEPER	$12	OFFICE ELEC.	$12
Stock boy	10	Office boy	3

KING'S, 92 La Salle or 225 Dearborn-sts.

MAN—BAKER, HOTEL EXPERIENCE; MUST be A1; $80 month.
MORRELL AGENCY, 48 Clark-st.

BKPRS. AND OFFICE MEN.
AM. EMP. ASSN.,
N. E. Cor. Dearborn and Randolph-sts.

TRADE SCHOOLS.

SALESMEN WANTED—NO EXPERIENCE REquired; hundreds of good positions open paying $100 to $500 monthly and expenses. Write [or call] today for particulars about how to get one of them. National Salesmen's Training Association, Dept. 441, Monadnock Block, Chicago. Branches: New York, Kansas City, Minneapolis, San Francisco, New Orleans.

GREER COLLEGE OF MOTORING.
Two entire floors devoted to
Repairing and personal instruction;
Individual road lessons on modern cars.
Particulars for the asking. 1454 Wabash-av. Phone Cal. 323.

WANTED—MAN TO LEARN BARBER TRADE. Practice furnished by free work, careful instructions by experts. Few weeks completes. Tools given; board secured. Experience in shops before completing. Call or write. Moler Barber College, 435 Wabash-av.

WANTED — TEN YOUNG MEN EMPLOYED during the day to work two hours evenings; good chance to learn railroad freight rates, interstate commerce laws, and switching.
SUITE 606, ATHENAEUM BLDG.,
26 E. Van Buren-st.

INCREASE YOUR SALARY
by taking practical course in automobile driving and repairing. Call or write. Phone Calumet 4419.
ADAM AUTOMOBILE CO.
1420 Michigan-av.

AUTOMOBILE SCHOOL—
CHICAGO SCHOOL FOR MOTORING.
F. E. EDWARDS, Instructor.
1619 Michigan-av. Phone Calumet 3684.

MEN AND BOYS — TO LEARN PLUMBING, electricity, bricklaying, painting, decorating; big demand at highest wages; day and evening. Call or write. Coyne School, 40 E. Illinois-st.

PLAN READING, ESTIMATING, DRAFTING, Surveying, etc. Day and evening classes.
CHICAGO TECHNICAL COLLEGE,
Athenaeum Bldg., 26 E. Van Buren-st.

LEARN THE BARBER TRADE; FEW WEEKS required; immediate positions; good wages; tools furnished. Call or write. New Method Barber School, 612 W. Madison-st., Chicago.

DON'T FORGET — THE AUTO SCHOOLS OF America train men properly—and place them in good jobs. 1000 Michigan-av. Tel. 1088 Calumet.

NO MONEY IN ADVANCE.
Engineering drafting taught nights by experts. 2939 Milwaukee-av.

LEARN TO BE A TELEGRAPH OPERATOR. Jones School of Telegraphy, R. 20, 209 Clark-st., near Jackson.

NORTH SHORE AUTOMOBILE SCHOOL; DRIVing, repairing; a practical course. WM. F. MUEHL, M. E., principal. 3648 N. Halsted-st.

WANTED—FEMALE HELP.

Bookkeepers and Clerks.

BOOKKEEPER AND STENOGRAPHER—LADY, bright, capable; good business qualifications, for out of town position; salary $15 per week. Address, stating age, refs., and experience, O X 133, Tribune.

WANTED—FEMALE HELP.

Bookkeepers and Clerks.

BRIGHT, CAPABLE WOMAN—FAMILIAR with bookkeeping and stenography; able to handle correspondence and take charge of delinquent accounts; must have good business qualifications and not afraid of work; one with credit experience preferred, though not essential; city references. Apply in person or by letter, 710, 134 Monroe-st.

CASHIERS AND INSPECTors, with or without experience. Apply 9th floor, Superintendents' office.
MARSHALL FIELD & CO., RETAIL.

CASHIER—FOR RESTAURANT; MUST HELP wait on table; $8 week. Clayton Restaurant, 1226 N. Clark-st.

GIRLS—FOR TEMPORARY OFFICE WORK; Northwest Side; $6 per week. Address O N 126, Tribune.

LEDGER POSTER AND ASSISTANT BOOKkeeper; permanent position for capable young lady who is ambitious and willing to work. Address O H 393, Tribune.

OFFICE CLERKS—YOUNG WOMEN, 17 YEARS or over, capable of writing a plain hand and making neat figures. Good starting salary, with rapid advancement. Experience desirable, but not necessary. Call 8 to 10 a. m.
SEARS, ROEBUCK & CO.

OFFICE GIRL—FOR GENERAL WORK; THE right price for the right party. 524 W. 12th-st.

WANTED — LADY BOOKkeeper in general merchandise mail order house; must be very capable; will pay a good salary to start and excellent opportunity for the right party.
JOHN MAGNUS & CO.,
1055 W. 35th-st.,
Near Morgan. Take 35th-st. car to door.

WOMAN—COMPETENT; FOR NIGHT CLERK; references required. Address O N 125, Tribune.

YOUNG LADY BOOKKEEPER—MUST WRITE good hand, be accurate, industrious, and experienced to take full charge of double entry office; excellent opportunity for young lady desiring congenial connections; state age, refs., and phone number; position will be filled immediately. Address O K 169, Tribune.

YOUNG LADY — GENERAL OFFICE WORK; quick and accurate at figures; good penmanship desirable; $35. Address F 157, Tribune.

Saleswomen, Solicitors, Etc.

ROTHSCHILD & COMPANY
WANT SALESWOMEN,
With or Without Experience.
WE HAVE MANY POSITIONS NOW OPEN WHICH WILL LEAD TO PERMANENT EMPLOYMENT. APPLY SUPT., 8TH FLOOR, 8:30 TO 10 A. M.
State and Van Buren-sts. and Wabash-av.

EXPERIENCED HOUSE TO HOUSE SOLICItors; salary and car fare; easy, attractive proposition; new crew starts Monday.
HOWARD, 1100 Hartford Bldg.

WANTED—2 OR 3 LADIES TO CANVASS; FORmer demonstrators of good address preferred; pleasant and remunerative. PEAK, 705 E. 47th-st., 2d.

WOMEN TO HANDLE THE BEST XMAS PACKage out. Big sellers and big profits for hustlers. 622, 56 5th-av.

Domestics and Cooks.

CARVER—LUNCH ROOM; EXPERIENCE NECessary; short hours. Randolph Inn Lunch Club, 82 Randolph-st., 2d floor. Central 3790.

COOK—EXPERIENCED, FOR FAMILY OF 2; good wages. Apply Saturday morning, Sunday afternoon, or Monday morning. MRS. LASKER, 2d apt., 4828 Grand-blvd.

COOK—GOOD WAGES, GOOD PLACE FOR A good cook. Apply 321 Hamilton-av., Evanston. Telephone Evanston 1313.

COOK OR GENERAL GIRL—$7; NO LAUNDRY; no colored. Apply 6326 Kenmore-av.

GENERAL HOUSEMAID—WHITE IN SMALL modern apt., 2 in family; private bath; no laundry; $7; must be experienced with city refs. Phone Dearborn 63.

GENERAL HOUSEWORK — EXPERIENCED girl; Norwegian or Swedish preferred; wages $7 with washing; $6 without; references required. Call mornings, 1362 Dearborn-av.

GENERAL HOUSEWORK — EXPERIENCED girl; 2 in family; no washing; good wages. 1348 E. 48th-st., 2d apt.

GENERAL HOUSEWORK—GIRL; SMALL FAMily; $7. Address O K 316, Tribune.

GIRL—FOR GENERAL HOUSEWORK. APPLY 2d flat, 1901 Millard-av.

HOUSEWORK—GIRL, UNDER 35, FOR COUNtry; good home for right girl; Swedish preferred. McGLASHAN, Morrison, Ill.

SECOND GIRL—EXPERIENCED; GOOD REFerences required; private family; $6; at once. 4853 Lake-av.

Waitresses and Hotel Help.

WAITRESS—FOR SHORT HOURS. 1620 Fullerton-av.

Housekeepers and Caretakers.

HOUSEKEEPER—A GOOD HONEST GERMAN, in a small family of two; must be a good plain cook and clean; reference req. Call 516 Wrightwood-av., 2d flat, near Clark-st. Good wages and home.

HOUSEKEEPER—FOR ELDERLY COUPLE. 1851 Kenilworth-av. Telephone Rogers Park 117.

Dressmakers and Seamstresses.

COMPETENT SKIRT AND SLEEVE MAKERS. Apply today and all week. E. DE LONG, 1105 E. 47th-st.

WAIST AND SKIRT DRAPER—EXPERIenced; also errand girl. 1000 Republic Bldg.

WAIST, SKIRT FINISHERS, AND HELPERS. 3856 Grand-blvd., Room 5.

Milliners and Trimmers.

GIRLS FROM 16 TO 20 YEARS TO GET INTO sewing ladies' straw hats; girls with any sort of machine sewing experience can learn in short time; also a few girls to reel braid. GAGE BROS., 2241 Indiana-av.

Girls.

GIRLS—FOR BOXING NECKWEAR. APPLY 5th floor, MEYER, HESS & CO., 238 Jackson-blvd.

GIRLS—TO WORK IN GOLD ROOM IN BINDery; experience not required; must be over 16 years. HENNEBERRY COMPANY, 554 Wabash.

GIRL—NEAT; FOR TELEPHONE AND FILING; salary $5. 833, 164 Dearborn-st.

HILLMAN'S—
Wants bright and intelligent inspectors between the ages of 14 and 17; good pay and steady positions. Apply at Supt.'s office, 4th floor.
STATE AND WASHINGTON-STS.

OFFICE GIRLS WANTED—
Grammar school girls, over 16 years of age, for filing and messenger work in our general offices. Good starting salary. Call, with age certificate, 8 to 10 a. m.
SEARS, ROEBUCK & CO.

Nurses and Governesses.

COMPETENT GIRL TO ACT AS COMBINATION nurse and second maid; best references required. Address 121 Linden-av., Highland Park.

GOVERNESS OR NURSE—FOR TWO CHILdren attending school; must be refined woman, speaking correct German, able to do plain sewing, and live at home; no evening or Sunday work. In answering, give telephone number, if any, and state salary wanted. Address O O 548, Tribune.

Agents.

MADAM YOU CAN MAKE EASY CHRISTMAS money through your church or club; no soliciting. Address F 281, Tribune.

Stenographers and Typists.

BRIGHT, CAPABLE WOMAN—FAMILIAR with bookkeeping and stenography; able to handle correspondence and take charge of delinquent accounts; must have good business qualifications and not afraid of work; one with credit experience preferred, though not essential; city references. Apply in person or by letter, 710, 134 Monroe-st.

STENOGRAPHERS — YOUNG STENOGRAphers, with at least one year's experience; must be competent and capable of rapid advancement. Starting salary $10 to $12, according to ability. Call or write.
SEARS, ROEBUCK & CO.

STENOGRAPHER — THOROUGHLY EXPERIenced young woman who is capable of taking rapid dictation and keeping office records. Good salary. Permanent position. Write or call.
SEARS, ROEBUCK & CO.

STENOGRAPHER — WOMAN WITH LEGAL experience, who is capable of keeping records. Small office. Permanent position. Call or write. SEARS, ROEBUCK & CO.

STENOGRAPHER — GOOD; FOR TEMPORARY work; Remington. Address F 395, Tribune.

TYPIST—KNOWLEDGE OF STENOGRAPHY; must be quick and accurate. Apply MISS SLOANE, Healthatorium, 42d and Grand-blvd.

Miscellaneous.

ARTIST—EXPERIENCED IN OLD ENGLISH lettering and pyrography. CHICAGO PENNANT CO., 1105 E. 63d-st.

AT ONCE, CORSET MODEL WEARING CORset size 21. Apply THE H. W. GOSSARD CO., 17 E. Van Buren-st.

DEMONSTRATORS—LADIES; TEDDY TOPS, IN department stores; good wages. G. W. ARMSTRONG CO., 617 W. Jackson-blvd. Call between 1 and 3 Saturday. MR. EIPPER.

EVERGREEN AND HOLLY WINDERS—EXperienced help only. BARNARD CO., Clark and Kinzie-sts.

EXP. YOUNG LADY IN MAGAZINE STAND. See GOODMAN, La Salle-st. station.

WANTED—FEMALE HELP.

Miscellaneous.

FRENCH MAID—REFS. REQUIRED; MUST speak French fluently and able to assist with plain sewing. Telephone 152 Kenosha; reversing charges; Sunday between 12 and 2. Address O K 150, Tribune.

LADIES—RELIABLE HOME WORK; APPLYing transfers; $1.50 doz. 39 S. State, Room 312.

LADY DEMONSTRATORS — QUICK SALES; good com. 1126 Masonic Temple. Call 10 to 12.

INTELLIGENT WOMEN
Of education can secure permanent and lucrative employment in the enrollment bureau of the extension department of a well known university. Those who can travel preferred. Interview arranged. No house to house work; $1,500 first year to those who qualify. Address L S 219, Tribune.

PUNCH PRESS HANDS TO WORK ON TIN CAN trimmings. Union Stockyards Can Factory, 2620 Shields-av.

TWO VACANCIES FOR INTELLIGENT, FORCEFUL, AND ENERGETIC WOMAN; PERMANENT POSITION IF QUALIFIED; GOOD PAY. CALL OR WRITE VIAVI CO., 67 WABASH-AV.

WANTED
Young women to work in tailor shops as learners; good wages while learning.
HART SCHAFFNER & MARX,
135 Market-st.

WANTED — WOMEN, GOOD penmen, for writing Christmas cards. Apply Supt., ninth floor, CARSON PIRIE SCOTT & CO., State and Madison.

Free Typewriter Employment Bureau.

STENOGRAPHER—EXPERIENCED, FOR SECretaryship in large corporation; must be up in office detail as well as tactful and have good personality; salary $18. Call early. The Oliver Typewriter Company, 47 Dearborn-st.

STENOGRAPHERS AND TYPISTS — COMPEtent to operate any make of machine promptly furnished. THE SMITH PREMIER TYPEWRITER CO.

YOUNG WOMEN FOR STENOGRAPHIC POSItions at $12, immediately. Underwood Typewriter Co.

Applications for Employment Agency Licenses.

BRIDGET DYER, 634, 36 DAVIS-ST., EVANSton, Ill. Dyer's Employment Agency, same address.

ALBERT G. FROST, PRESIDENT WILMETTE, Ill. The Engineering Agency, Inc., Employment Dept., 96 Jackson-blvd.

MARTHA D. KRAMPE, MORSE AND MORton-sts., Rogers Park. Agency Krampe's Barber Employment Agency, 195 La Salle-st.

Employment Agencies.

BK. AND STENO., $15; BEGINNER STENO., $6; S. S.; gen. office, $6. REYNOLDS-HODGES, 140 Dearborn.

DRESSMAKING-MILLINERY SCHOOLS.

SPECIAL INDUCEMENTS APPLY THIS WEEK —McDowell School teaches cutting, fitting, designing, and ladies' tailoring; bring your own material and make your own dresses for 50 cents a day. Night classes Mon. and Fri.; only $1 per week. Patterns cut to order. Call, write, or phone for circulars. 41 State-st. Central 5823.

TWO WEEKS FREE AT VALENTINE'S CUTting, Designing, Dressmaking, and Ladies' Tailoring Colleges, 58 State-st., opposite Field's, and 2622 North Clark-st.; good position furnished graduates; day and evening school; patterns cut to measure; guaranteed to fit; satisfaction guaranteed; call or write.

PATERSON SCHOOL OF MILLINERY DESIGN; day and evening classes; enter now. 6th floor, 6 E. Madison-st.

HOUSEHOLD GOODS.

4404 GRAND-BLVD.—
Entire contents of this most elegantly furnished 16 room residence for sale at big bargain by piece or all together. Magnificent Kermansha, Khiva, Saruk, and other beautiful oriental rugs; plaques, paintings, portieres, curtains, piano, parlor, library, dining, and bedroom furniture; everything high grade and beautiful; genuine Turkish leather couch, leather No. 1, cost $65, for $25; large solid mahogany bookcase, cost $90, for $35; massive brass bed, box spring, mattress, full size, never used, worth $100, for $35; paintings, $3-$10; china; domestic rugs worth $25 for $5, etc. Home today till 8 p. m. Call today.

4404 GRAND-BLVD.

WILL SELL THE FURNITURE OF MY BEAUtiful home cheap if taken at once. Will sell any part separate. 5 piece mahogany parlor suit in tapestry, 3 piece library suit, chairs, couch, and davenport in leather; two brass beds, box spring and hair mattresses; brass costumers, dressers, chiffoniers, and parlor tables in mahogany and Vernis Martin; quarter sawed oak dining suit and buffet; French mirrors, desk, curtains, rugs, draperies, electric lamps, bric-a-brac. Also a sweet toned upright piano. Call day or evening. 4738 Grand-blvd.

MUST SELL THIS WEEK—
The contents of my elegant furnished home at 3604 MICHIGAN-AV., such as brass and colonial beds, box springs, hair and felt mattresses, dressers, chiffoniers, and dressing tables, rugs, carpets, curtains, revolving bed davenport, elegant parlor suit, bric-a-brac, beautiful oil paintings, AN ELEGANT MAHOG. PIANO, and everything else that goes to make up a beautiful home. These goods are practically new and must be sold at once.

ALL FURNITURE OF MY 15 ROOM RESIDENCE is offered for sale without reserve. Mahogany dressers, chiffoniers, brass beds, hair mattresses, box springs, odd chairs, mahogany library and parlor furniture, leather and plush upholstering, elegant oak dining rm. furniture, buffet, chairs, table; oriental and domestic rugs, Turkish lounge, leather davenport; $400 piano, beautiful instrument; no offer refused today at 9 a. m. 4218 Grand-blvd.

MUST SELL AT ONCE FOR ANY REASONable offer contents of our home; almost new and in finest possible condition; everything needed to furnish a beautiful home; about 20 rugs, a very fine collection of cut glass and hand painted china, elegant china dinner set, revolving davenport, drapes, curtains, electric lamps, fine mahogany piano, bench, and cabinet. Call today and tomorrow. 5240 Indiana-av., 1st.

FINE LINE STORAGE GOODS IN BRASS AND iron beds, dressers and chiffoniers, ¼ sawed oak and mahogany pedestal dining tables, box seat leather chairs, davenport, bookcases, mahogany and oak buffet and sideboard; 200 heaters, steel ranges, and cook stoves. Nearly new. 6206-8-7 Wentworth-av.

FOR SALE—CONTENTS OF BEAUTIFUL FURnished flat; parlor piece in mahogany; elegant buffet, dining table and chairs, colonial dressers and chiffoniers, brass bed complete, ladies' desk, odd rockers and chairs, library table, curtains, rugs, etc. 5424 South Park-av., 1st apt.

AUCTION SALE—EVERY TUESDAY AND FRIday at 10 a. m. I will sell for the different storage warehouses all their unclaimed furniture, rugs, and household goods. J. RALPH, Auctioneer, 2525 Sheffield-av. Tel. Lincoln 120.

NABER KNOCKDOWN BOX SPRINGS—AS good as any ever made, at $6.75; near State-st., 4th floor; remember the place. RUSSELL CARPET CO., 75 and 77 Lake-st.

WANTED—WILL PAY HIGHEST CASH PRICES for entire furniture of houses and flats; no odd pieces wanted. BARR, 1166 W. Madison-st. Phone Monroe 592.

WANTED — ALL KINDS OF GOOD SECOND hand furniture, carpets; will pay the best price. 3805 Cottage Grove-av. Phone Douglas 1527.

HIGHEST PRICE PAID FOR GOOD AND HIGH class household goods and pianos. 5414 North-av. Tel. Humboldt 1468.

FOR SALE—A BROWN WICKER BABY CARriage; cost $30; sell for $12. 1341 Hayes-av. Tel. Rogers Park 5934.

$7.75 BUYS HEAVY BRASS BED, LEATHER parlor suite $20; velvet rugs $14.50. Meyer-Werner Co., 341-343-345 Wabash-av.

BRASS BED, SPRING, AND MATTRESS COMplete, $15.50, factory to home. GRAND RAPIDS FURNITURE & RUG CO., 337 Wabash-av.

BUFFALO ROBE, INDIAN TANNED; HEAD and tail complete. 1242 Adams. Phone Monroe 1477.

FURNITURE SOLD DIRECT FROM FACTORY—Will save you 40%. Come and be convinced. SENTZ FURNITURE CO., 304 Wabash-av.

WANTED — HIGH CLASS FURNITURE OF every description. Call up T. W. PHILPOTT, Auctioneer, 4034 Cot. Grove-av. Phone Doug. 1146.

WANTED—LARGE OR SMALL LOTS HOUSEhold furniture. Cline, 6157 Wentworth. Nor. 1623.

LEASEHOLDS.

FOR SALE—$150 TAKES COMPLETELY FURN. strictly mod. 2d fl. 7 rm. apt.; electricity; all rms. rented. Apply 4249 Calumet-av. 6; L.

TO RENT—ON SURF-ST., NEAR SHERIDANrd., elegantly furnished 11 room house; full of good paying roomers. Lake View 5772.

FOR SALE—22 ROOM DOUBLE HOUSE, COMpletely furn., steam heat, well filled, high class roomers; good lease. 2825 Michigan-av.

FOR SALE — NORTH SHORE APARTMENTS, near lake; 6 rooms, fine new furniture; choice location; low rent. Call North 2223.

FOR SALE—ROOMING HOUSE, FULL OF roomers; cheap rent. 3006 Groveland-av.

STOVES.

GLENWOOD COMBINATION COAL AND GAS ranges, smoothest cast range made; Radiant Gem and Columbian Art base burners. Ask your dealer for them; wholesale, J. RETTERER, 167 Lake-st.

FOR SALE—SECOND HAND 10 FOOT HARD coal range. Randolph Inn, 82 Randolph-st., 2d floor.

WANTED—SMALL COOKING STOVE WITH water front. SIM FOLSOM, 2315 Michigan-av.

HANDSOME NEW $40 HEATING STOVE, $16.50 delivered. Basement, 3756 Cottage Grove.

SEWING MACHINES.

WE HAVE SOME SPECIAL FALL BARGAINS in new machines from $15 up, guaranteed. New Home Sewing Machine Co., 302 Wabash-av., two doors north of Auditorium. Tel. Harrison 777.

AKAM, 46 JACKSON-BLVD., WITH FOLEY & Williams, 3d floor—New and 2d hand machines; $5 up; repairing by experts; parts, needles, and shuttles for all machines. Tel. Harrison 7???.

ARTS AND ANTIQUES.

RUSSIAN ART STORE 72 WABASH-AV. New goods on display, novelties never seen before; Xmas suggestions; inspection invited.

ANTIQUES—MAGNIFICENT DISPLAY OF ANtique jewelry, silverware, cameos, etc.; attractive bargains. 905 Heyworth Bldg.

LOST AND FOUND.

LOST—WILL PARTY WHO TOOK TWO gowns from auto in front of Marshall Field's at 5 p. m. Nov. 29, return same to Mary A. Moran, dressmaker, who is responsible? Mentor Bldg., Room 120; reward and no questions asked.

LOST—FRIDAY P. M., DIAMOND PIN, CLOVER leaf design, containing diamonds, rubies, and pearls; liberal reward if returned to J. B. COX, 707 Fisher Bldg. Phone Harr. 6787, or 938 Glenlyle-pl. Tel. Ravenswood 1987.

LOST—DURING THE PERFORMANCE OF "The Chocolate Soldier" at the Garrick theater Thursday night, a diamond ring; it is highly valued as a keepsake and I will pay dearly for its return. GRACE DREW, Brevoort Hotel.

LOST — BLACK ENAMEL CLASP PIN, SHIELD shaped; surrounded by pearls, W. M. Lenthold engraved on back. Finder notify W. M. LENTHOLD, 442 Summit-av., St. Paul, Minn., and receive liberal reward.

LOST—$50 REWARD—NOV. 4, BOSTON TERrier, male, brindle, white head and breast, small brown spot on top of head, uncut brindle ears, weight 24 lbs. C. E. WHITE, 1316 Chestnut-av., Kenilworth, Ill. Phone 66.

LOST—ON NORTH CLARK-ST. CAR LAST evening, one wallet containing papers valuable to owner only. Finder will please deliver same to BRAND BROS. CO., 25 W. Illinois-st., and receive reward.

LOST—IN MARSHALL FIELD'S, BETWEEN 4 and 5 Friday, small black purse containing diamond horseshoe brooch and $70 cash. Liberal reward if returned to MRS. D. HASBERG, Hotel Warner. Phone Doug. 673.

LOST—FRIDAY, ON LAKE VIEW-AV., ARlington-pl., or N. Clark-st., baby's white Angora mitten, worsted lining. Finder please return to BENTLEY, 2580 Orchard-st.

LOST—FRIDAY EVENING, ON I. C., AUDITOrium theater, or Congress hotel, crescent pin of pearls and diamonds. Liberal reward. Phone Hyde Park 6492.

LOST—ON N. W. "L" EVANSTON EXPRESS new silk waist, bought at Field's; will finder please return to 5549 Lakewood-av., or phone Edge. 71347.

LOST — LADY'S GOLD HUNTING CASE watch, monogram C. O. F., between Wabash and Adams and 43d and Greenwood; probably on I. C. train. Return to 1062 E. 43d-st.; reward.

LOST—A $10 BILL SOMEWHERE BETWEEN Pinegrove and Evanston-av., on Oakdale-av., possibly on Evanston-av. car, Friday morning. Phone Graceland 1328.

LOST—BETWEEN 14TH AND WABASH AND postoffice, draft, $26.92, payable Willis Gore, and sale contract from Gore. Return to F. S. WATERMAN, 14th and Wabash.

LOST—ONE COMPLETE MINK FUR SKIN; torn from collarette at Land Show, Coliseum, Thursday evening. Reward for return. S. BUSON, 2056 Warren-av. Phone Seeley 5416.

LOST—FRIDAY EVENING EN ROUTE TO horse show, 39th-st. car line, jade and gold pin. Liberal reward. B. A. BRANCH, 34 Monroe-st.

LOST—BUNCH OF KEYS BETWEEN 63D-ST. and 18th and Michigan, or S. S. "L." Reward. Address O K 171, Tribune.

LOST—SHOPPING DISTRICT OR STREET CAR, lady's engraved hunting case gold watch. 5640 S. Green-st. Normal 2114.

LOST—GENTLEMAN'S YELLOW TOPAZ RING, North Side. Liberal reward. C. W. TOLES, care of Rothschild & Co., State and Van Buren-sts.

LOST—MINK MUFF IN ONE OF DOWNTOWN stores Tuesday afternoon; $25 reward. B. A. WILMOT, 37 Washington-st.

PERSONAL.

PERSONAL — WM. DRYDEN IS WANTED home; Brother Bob dead. 1026 Monroe-st., Peoria, Ill.

BUSINESS PERSONALS.

PERSONAL—FAT FOLKS,
DON'T DO ANYTHING
UNTIL YOU CONSULT
DR. O. W. T. SNYDER, 39 State-st.
Booklet free. Write.

PERSONAL—THE ALIMONDA, NEW SWEDISH Inst. Remedial and Prophylactic Treatments. Movements—Massage—Electric—Baths. 618, 246 Michigan-av.

PERSONAL—TO PROVE THE VIRTUE OF electricity I will treat persons suffering with catarrh, rheumatism, headache, lumbago, etc., 1 week free. Dr. Arthur, 65 Randolph-st., 5th fl.

PERSONAL — MELTON'S BEAUTY BLEACH removes tan, freckles, moth patches, and pimples; price 50c a jar. WM. MELTON CO., Republic Building, 209 State-st., Chicago.

PERSONAL—PORTABLE ART GLASS LAMPS are appropriate gifts. I can show you designs of every description at very low cash prices; cash or terms to suit yourself. Address O X 508, Tribune.

PERSONAL—ROACHES, BUGS, RATS EXTERminated from your premises under guaranteed contract. Call, write, or phone Harrison 6059. FREDERICK PERES & CO., 316 Dearborn-st.

PERSONAL — WE TEACH HAIRDRESSING, manicuring, facial massage, scalp treatments. Send for free booklet E. Burnham, 70-72 State-st.

PERSONAL — WE TEACH HAIRDRESSING, scalp treatment, facial treatment, electrolysis, etc. Indiv. instruc. Marinello School, 57 Wash.-st.

PERSONAL — SUPERFLUOUS HAIR, MOLES, etc., destroyed forever by electric needle. MME. AUGUSTA KALLMAN, 34 E. Monroe-st., R. 604.

PERSONAL—WE TEACH ALL BRANCHES OF hairdressing, etc. Booklet free. SCOTT'S HAIRDRESSING SCHOOL, 163 STATE-ST., CHICAGO.

PERSONAL—MISS GRAFF, MISS DUNHAM, and Mme. Johnson, expert in electrolysis; sittings $1. 78 State-st., 5th floor, Suite 51.

PERSONAL—LOUISE E. TAYLOR, 92 STATE-st., Suite 517, restores gray hair to natural color without dyes. Investigate.

PERSONAL — MISS HOGET, 812 VENETIAN Bldg., electrolysis, scalp, and facial treatment, hairdressing and hair goods. Phone Central 5870.

PERSONAL — YOUR COMBINGS MADE switches, puffs; 25c up. Sanitary Comfort Shop, 3037 S. Hal.-st.

PERSONAL—MME. FOLLETTE, 70, 182 STATE-st.—Superfluous hair, warts, moles permanently removed with electric needle; no pain; no scar.

PERSONAL—FACE SPECIALISTS—
55 RANDOLPH-ST., 6TH FLOOR, COR. STATE. J. E. TOMPKINS, M. D., H. R. ENLOE, M. D.

PERSONAL—FACE, SKIN, SCALP, AND FEAture specialists.
NEW YORK ELECTROLYSIS CO., 39 State-st.

PERSONAL — FACIAL AND SCALP TREATments, electrolysis, hairdressing, hair goods. MME. QUI VIVE, 301-307 Venetian Bldg.

PERSONAL—SUPERFLUOUS HAIR ON THE face; 20 years in business; 3 expert operators. MME. STIVER, 1407 Auditorium Bldg.

PERSONAL—ARE YOU GOING DEAF? THE Baker Microphone will make you hear. Call at 809, 156 Wabash-av., or write.

PERSONAL — FALLING HAIR PREVENTED; scalp treatment a specialty. MADAM CHEVE, Suite 701, 34 Monroe-st.

PERSONAL—$1.00 FOR GOLD FILLED RIMless eye glasses or spectacles. Eyes tested free. PROF. DAVIS, 34 E. Monroe-st., Suite 608.

PERSONAL—MADE TO ORDER CORSETS; FIT perfectly; cost no more than ready made; agents wanted. The Howd Corset Co., 3354 Grand-blvd.

PERSONAL—TEACHING 22 YEARS CHICAGO, hairdressing, hair work, etc.; ladies only; open eve. M. Siegfried, 38 S. Ashland. Tel. West 1???.

PERSONAL—MARVIN'S CASCARA CHOCOLATE tablets, the great constipation cure, for sale in metal boxes; 30 doses 25c, at druggists.

PERSONAL — ALL MARKS OF AGE REMOVED in one treatment. Latest French method. MME. O. L. RANSOM, 2118 Michigan-av.

PERSONAL—WHALEBONE TEETH; NEW INvention; see large ad; $5 set. Specialists painless extraction. Boston Dental Co., 146 State-st.

PERSONAL—DR. SAUNDERS, 148 STATE-ST.—Features made perfect; wrinkles, scars, pimples, moles removed; complexion refined.

PERSONAL—WRINKLES AND ALL FACIAL blemishes removed in one treatment; price $5. E. STERLING, 84 Adams-st., Suite 39.

PERSONAL—CABINET BATHS, ELECTRIC VIbrator, hairdressing, etc.; ladies only. MME. LEHMANN, 1917 Warren-av. Phone Seeley 4434.

CLOTHING, FURS, ETC.

FOR SALE—TWO BEAUTIFUL SETS OF GENuine Blegian lynx furs, $12 per set. Two handsome sets of mink furs, $23 per set. One set of Iceland fox, $15. And several other beautiful furs, very cheap. Also four handsome gowns, $12 each, and three extra fine pony coats, $35 each. These are all new furs and have been used as a salesman's samples only. Call today and tomorrow or evenings at my residence.
1230 DEARBORN-AV.
½ BLOCK NORTH OF DIVISION-ST.

WILL SELL AT ONCE, 3 SETS OF FURS AND pony coat; $11 cash takes young lady's Belgian black hare set [never worn]; $35 cash takes set of mink furs worth $150; also a beautiful Australian lynx set with large collar muff, latest style; would sell the collar $7 and the muff for $8, or the set for $15; also a pony coat at your own price; can be seen at any time, day or evening. 3714 Indiana-av., Flat 1.

FOR SALE—ALASKA SEAL COAT, BUST 36, length 54 inches, with latest style muff; perfect condition; cost $900; will sell for $550. Room 608, 260 Dearborn.

WILL SELL ELEGANT AMERICAN MINK fur set val. $125, $35; also beautiful black Belgian lynx set, $12; both perfect condition; latest style. Address N P 273, Tribune.

WILL SELL 2 BEAUTIFUL BLACK LYNX sets, positively never worn; one worth $80, for $10; eastern mink set, worth $125, for $35. Call today at my home till 8 p. m. 4404 Grand-blvd.

FOR SALE—PERSIAN LAMB COAT, SIZE 40; also tan satin evening cape; both in good condition. Phone Lincoln 3612.

TO RENT — AND FOR SALE — BRAND NEW Dress Suits, Tuxedos, Prince Alberts. T. C. SCHAFFNER, 78 State-st. Central 4878.

ALL KINDS OF FINE FURS AND PONY COATS. Special prices for Xmas. Great reductions. Investigate. H. KESSLER, Rm. 732, 209 State-st.

WOULD TAKE $11 CASH FOR MY BELGIAN black hare lynx set of furs; must be taken before tomorrow night. 3714 Indiana-av. Flat 1.

$75 CHINA LYNX SET, $25; $65 BLUE WOLF, $10; Belgian Hare, $10. Seeley 5930.

MUST SACRIFICE LADY'S $1,200 MINK COAT; 44 bust, 54 inches long. 1514 Masonic Temple.

ALL KINDS PAWNED FURS CHEAP. S. BOMASH, 249 Clark, 2d pawnshop so. of Jackson.

CASTOFF CLOTHING.

S. LEVINE PAYS HIGHEST PRICES FOR gents' and ladies' fancy street clothes, evening gowns, dinner gowns, feather beds, furs, pony coats. 1254 Jefferson. Tel. Canal 1108.

STARR & SACKS, 343 N. CLARK-ST., PAY HIGHEST PRICES FOR LADIES' AND GENTS' CASTOFF CLOTHING, EVENING AND DINNER GOWNS. PHONE RANDOLPH 3618.

MRS. LUCY GOODMAN, 2347 STATE-ST., BUYS street and evening gowns, furs, bric-a-brac, etc. Phone Calumet 1288.

MRS. H. STARR, 565 S. STATE-ST. PHONE Harrison 5686. Drexel 874, pays highest prices for ladies' and gents' discarded clothes.

MRS. SHALLAT, 2408 STATE-ST., PAYS 50% more than other dealers for better class ladies' and gents' wearing apparel. Ph. Calumet 3156.

JOSEPH GOLDSTEIN, 1351 S. UNION-ST., PAYS highest prices for castoff clothes; postal.

MEYERHOFF, 1740 CONGRESS-ST., PAYS BEST prices for ladies' gents, clothing. Seeley 6071.

SILBERSTEIN, 1251 N. CLARK-ST., PAYS HIGH for ladies' and gents' clothing. Ph. North 3350.

MRS. H. SCHNEIDER, 3025 COTTAGE GROVE-av., buys ladies' castoff clothing. Doug. 4740.

PRINTING MACHINERY AND SUPPLIES

WANTED—PRINTER'S PAPER CUTTER, 30 IN. to 36 in.; hand or power. ST. JOSEPH PAPER COMPANY, St. Joseph, Mo.

TO RENT—ROOMS—SOUTH.

TO RENT — TO THOSE ACCUSTOMED TO A perfectly appointed home and willing to pay for such privileges, a suite of three beautiful connecting rooms, two chambers, private bath; very large sitting room, all handsomely furnished in mahogany and mission, grand piano, brass beds; or will divide; phone; steam heat, electric light; only exclusive people accepted; private residence, Grand-blvd.; best transportation. Phone Drexel 4???.

TO RENT—4149 ELLIS-AV., 2D APT.—THE FINest and most complete quarters in the city for 2-4 bachelors. This suite consists of 2 large, light bedrooms with connecting bath and a large parlor; furnishings and decorations are in good taste, and high class in every respect. Phone Drexel 2016.

TO RENT—2 NEWLY FURN. DECORATED rooms, large closets, steam heat; beautifully located; overlooking lake; I. C., Kenwood "L," and 43d; $2.50 and up. 4301 Oakenwald-av. Kenwood 186.

TO RENT—3616 LAKE-AV.—I HAVE BEAUTIfully furn. parlor room in my mod. apt.; 3 large windows, overlooking lake; suitable for 1 or 2 or couple employed; all home comforts; I. C., Cottage Grove. 2d apt.

TO RENT—PRIVATE FAMILY HAVING MOD. apt. will rent 1 or 2 rooms to people employed; steam, electric light, unlimited phone; rooms light and airy. 5240 Indiana-av., 1st.

TO RENT—NICE LARGE ROOM, STEAM HEAT, hot and cold water, electric light, gas, block to I. C., L. and surface; new building; price, $3. 6201 Madison-av., 2d.

TO RENT—WELL FURNISHED ROOM IN PRIvate family, modern apt.; s. h.; I. C. express and elevated; Christian Scientist preferred; near Ninth church. Phone H. P. 6182.

TO RENT—3 DESIRABLE ROOMS, 4525 CALUmet-av., 2d flat; steam heat; hot water; electric light; suitable for 4 gentlemen or couples. Phone Drexel 2020.

TO RENT—215 E. 44TH-ST., 2D APT., LARGE FRONT ROOM IN HIGH CLASS APT.; NO CHILDREN AND NO OTHER ROOMERS; I. EXP. AND SURF. TRANS. KENWOOD 142.

TO RENT—UNFURNISHED ROOMS, LARGE and airy, steam heat, $15 per month. N. W. cor. 65th and Woodlawn-av.
R. J. BUSCH, 555 E. 47th-st. Oakland 316.

TO RENT—2201 PRAIRIE-AV., LARGE FRONT ROOM; PRIV. LAVATORY; MODERN CONVS.; SELECT NEIGHBORHOOD; 10 MIN. TO LOOP; BOARD OPTIONAL. PHONE CALUMET 4083.

TO RENT—HANDSOME FURNISHED ROOMS for gentlemen; high class apartment, near 39th-st., overlooking lake; meals optional; I. C. and surface transportation. Phone Douglas 3962.

TO RENT—BEAUTIFULLY FURN. ROOM; GENtleman; strictly modern; parlor use; home comforts; near park; near Cottage Grove cars and L; refs. 6110 Evans. Phone Stewart 969.

TO RENT—6230 INGLESIDE-AV., 3D FLOOR, large light front room; modern; steam; phone; electric light; board optional; 63d surface. L express.

TO RENT—5431 INDIANA-AV., FLAT 6, ROOMS and reception room; tile bath, beam ceiling, bookcase, everything up to date; low rent. Free to Jan. 1st. Possession at once.

TO RENT—HANDSOMELY FURNISHED ROOMS in modern apartment; splendid transportation; married couple preferred; references. Phone Drexel 5099. 4607 Indiana-av., 2d flat.

TO RENT—FINELY FURN. FRONT ROOM; modern; gentleman or couple employed; best transportation. Phone Drexel 7570. 4600 Indiana-av., 3d.

TO RENT—35 E. 38TH-ST., APT. C, BEAUTIful rooms; all conv.; brass beds; velvet carpets; private entrance; gentlemen or married couples; nothing better. Calumet 4015.

TO RENT—NICELY FUR. OUTSIDE ROOM, modern conveniences; phone; half block 47th L exp. and surface cars; gentleman preferred. 4642 Calumet-av.

TO RENT—645 E. 44TH-ST., 3D APT.—TWO front adjoining rms., single or en suite; small priv. family; no other roomers; modern; good trans.

TO RENT—3716 LAKE-AV., APT. 14 — FINE room to gentleman in strictly private family; wide view of lake. Phone Douglas 5452.

TO RENT — LARGE, NEWLY FURNISHED room, modern flat; 1 or 2 gentlemen; 2 blks. from S. S. L. 6227 Langley. ERNST.

TO RENT—4560 OAKENWALD-AV., 3D APT., desirable rooms; lavatory; board optional; best transp.

TO RENT—4163 LAKE-AV., APT. 3, TWO FRT. rms., one with running water; steam heat; ½ blk Ken. L; people empl. Drex. 7077.

TO RENT—64 E. 36TH-PL., APT. 3, COR. MICHigan-av., handsomely furnished room; private lavatory and all modern conv. Douglas 3919.

TO RENT—LARGE FRONT ROOM, CONNECTing bath, steam; 15 minutes to loop; permitting light housekeeping; price $6. 557 E. 34th-pl.

TO RENT—3636 INDIANA-AV., APT. 2, NICELY furn. steam heated rooms; lavatory, good bath; plenty hot water; all conv.; refs. Doug. 742.

TO RENT—TO REFINED COUPLE OR GENT. in high grade apt., 2 or 3 rm. frt. suite. Grand-blvd. 42d-st.; ref. Address O P 480, Tribune.

TO RENT—4011 LAKE-AV., 1ST APT., LARGE frt. rm., in strictly mod. apt.; also single rm.; bkft. opt.; I. C. Ken. L. Doug. 3614.

TO RENT—4209 INDIANA-AV., 2D, LARGE sunny room; steam; modern; [illegible] family; couple or bachelor; refs. Phone Drexel 4989.

TO RENT—6011 MADISON-AV., SUITE OF 3 front rooms, side room overlooking Midway; steam; 1 blk. I. C. exp., surface, and L; reasonable.

TO RENT—2733 MICHIGAN-AV., ATTRACTIVE steam heated rooms; electricity, phone; couples or persons employed.

TO RENT—3622 INDIANA-AV., 1ST, FINE large front room; private; exceptional value; $3.50.

TO RENT—3141 MICHIGAN-AV., LARGE, FINEly furnished room; private lavatory and all conveniences; exclusive home in best part of town.

TO RENT—4710 CALUMET-AV., 3D, LARGE outside room; hskp. privileges; private family; steam, phone; L exp. and surface.

TO RENT—NEWLY FURN. ROOM WITH ADjoining bath for lady; best trans.; reasonable. Douglas 4696.

TO RENT—4400 PRAIRIE-AV., 3D—BUSINESS people appreciating advantages of priv. family in high class apt.; frt. rm.; bkft. opt.; L.

TO RENT—LARGE FRONT PARLOR, WITH splendid breakfast, $20 a month; steam. Phone Oakland 1923.

TO RENT—3838 GRAND-BLVD., APT. 6, FRONT room; very comfortable; convenient; L express 1 block.

TO RENT—3561 GRAND-BLVD., LARGE FRONT room; running water; private family; phone; for 2 gentlemen.

TO RENT—4338 GREENWOOD-AV.—NICELY furnished front rooms; private residence; I. C. L; phone.

TO RENT—2725 ELLIS-AV., A NEWLY FURN. front room, with lavatory; steam, gas, electricity; I. C. and "L."

TO RENT—1646 GARFIELD-BLVD., 2D FLAT, furnished rooms; strictly modern apt.; electric light; reasonable price.

TO RENT—GRAND-BLVD. AND 51ST-ST., A beautiful large front bedroom; widow's home; ½ blk. Wash. Pk.; 1 blk. S. S. L. Tel. Drexel 816.

TO RENT—ELEGANTLY FURNISHED ROOM, suitable one or two, with or without board. 2d apt. 4836 Calumet-av.

TO RENT—4846 MICHIGAN-AV.; ELEGANTLY furnished front room; all modern conveniences; in my exclusive home.

TO RENT — ROOMS, PRIVATE RESIDENCE, newly furnished; modern conveniences; steam heat; free phone; reasonable. 3417 So. Park-av.

TO RENT — NICE, NEWLY FURN. STEAM heated rooms for gentleman or couple; very reas.; privileges. 2730 Wabash-av. Phone Calu. 5497.

TO RENT—121 E. 40TH-ST., NEAR INDIANA-av., newly decorated front rm.; 2 closets, lav.; all conv.; board opt.; reas. 47th L exp. Drexel 4518.

TO RENT—3525 ELLIS-AV.—COZY AND BEAUtifully furn. steam heated rooms; brand new equipment. Call evenings. Phone Douglas 3774.

TO RENT—3845 WASHINGTON, APT. 2—PLEASant outside rooms, bath, elec.; 55th, I. C. exp. and surface. Hyde Park 6827.

TO RENT—3334 INDIANA-AV.—BEAUTIFULLY furn. double room; running water, large closets; gentlemen or couples. Calumet 3171.

TO RENT—5044 PRAIRIE-AV., 1ST, VERY COZY front room, $2.50; also large parlor for two; very reas.; steam; every conv.; 51st L exp.

TO RENT—6429 JEFFERSON-AV., 3D, 2 LIGHT, pleasant rooms and alcove; single or en suite; I. C., L, surface transp.; reasonable.

TO RENT—6510 INDIANA-AV., LARGE, BRIGHT room; private; gentlemen. Normal 224. HASTINGS.

TO RENT—5352 KIMBARK-AV., 2D, LARGE mod. fur. room; steam; electricity. Tel. Mid. 260.

TO RENT—5329 INDIANA, FRONT SUITE, 2 rooms; every conv.; 2 blks. L. Went. 6430.

TO RENT—4634 CALUMET-AV., FLAT C, COMfortable outside room; modern; steam; 47th L ex.

TO RENT—4709 PRAIRIE-AV., 3D, WARM OUTside room; 1 bl. "L" express. Kenwood 1633.

TO RENT—127 E. GARFIELD-BLVD., 1ST, ELEgant front room; mod. apt.; reas. Normal 4151.

TO RENT — 4506 INDIANA-AV., APT. 1, COZY front room in widow's mod. apt. Drexel 1737.

TO RENT—6134 PRAIRIE-AV., 3D—VERY DEsirable fur. rooms; steam heat; L exp. service.

TO RENT—4707 CALUMET-AV., APT. F, DEsirable light rm.; every conv. 47th L exp.

TO RENT — 4123 DREXEL-BLVD., BEAUTIful front room, steam, private home; Kenwood ex.

TO RENT—LARGE LIGHT ROOM; EVERY conv. Phone Doug. 1591. 3100 Groveland-av.

TO RENT — 4125 DREXEL-BLVD. — CHOICE room; steam heat and best transportation.

TO RENT—NICELY FURN. S. H. ROOMS. 4525 Lake-av., 3d fl.

TO RENT—NICELY FURN. ROOMS; STEAM; strictly mod. 3133 Indiana-av., Apt. 8.

TO RENT—5014 KIMBARK-AV., ROOM OVERlooking Mid.; priv. house; gentlemen; I. C. L.

TO RENT—3924-26 LAKE-AV., OVERLOOKING lake, furnished rooms and light housekeeping.

TO RENT — BEAUTIFUL ROOMS ON MICHIgan-av., for gentlemen or couple. Tel. Cal. 4168.

TO RENT—4635 INDIANA-AV., 2D, LARGE OUTside room; well furn.; mod.; $3.00 week.

TO RENT—4749 PRAIRIE-AV., 2D, NICELY furn. rm.; mod.; private; 47th L. Kenwood 1200.

TO RENT—FURNISHED BEAUTIFUL OUTSIDE rooms; Arizona flats. 4212 Lake-av. [illegible]

TO RENT—LARGE FRONT ROOM; STEAM; lavatory; 2d fl.; other room. 4321 Ellis-av.

TO RENT—UNFURNISHED OR FURN. LARGE front room; steam; 55th L. 5400 Prairie-av., 2d.

TO RENT—NICE BACK PARLOR WITH USE of kitchen; steam heat. Phone 1754 Kenwood.

TO RENT—4049 CALUMET-AV., 3D, LARGE front room, $3; pri. fam. 51st L phone steam.

TO RENT—1 OR 2 ROOMS; PRIVATE FAMILY; steam heat; near L. 6514 Normal-blvd.

TO RENT—3918 PRAIRIE-AV., HANDSOMELY furn. front alcove; run. w., stm.; also single rm.

TO RENT—FRONT SUITE, PRIVATE BATH; and single room. 2727 Michigan-av.

TO RENT — LARGE, PLEASANT ROOM; steam heat, lavatory; L exp. 6234 Ellis, 2d apt.

TO RENT—4744 INDIANA-AV., 2D, BRIGHT outside room; gentlemen; lavatory; 47th L exp.

TO RENT—NEWLY FURNISHED ROOMS; ELEgant stone front residence. 4428 Grand-blvd.

TO RENT—FURN. ROOMS; HSKPG. IF DEsired; Kenwood L. 415 E. 41st-st., Apt. 4.

TO RENT—DOUBLE AND SINGLE ROOMS IN modern home; reasonable. 3927 Indiana-av.

TO RENT — 5024 PRAIRIE-AV., FURN. ROOM with run. watr. steam and bath. Douglas 125.

TO RENT—ROOM, TO LADY OR COUPLE; $3. MRS. BOESTER, 6541 Drexel.

TO RENT—5528 PRAIRIE-AV., 2D, FRONT room; gent; 55th L. Normal 747. $2.50.

TO RENT—ROOMS—SOUTH.

TO RENT—SINGLE ROOM FOR GENTLEMAN hard to please, desiring comforts and surroundings of refined private home, convenient to [illegible] exp.; breakfast if desired. MRS. COATS, [illegible] South Park-av. Tel. Stewart 1083.

TO RENT—ROOMS—WEST.

TO RENT — MODERN S. H. ROOMS, SINGLE OR en suite; running water; near Logan Square L, Fullerton-av. surface. 2900 N. Sawyer-av. [illegible] 5749.

TO RENT—DESIRABLE LARGE FRONT RM., single or en suite; closets; steam; h. and c. running water; phone; ex trans. 165 S. Ashland-blvd.

TO RENT — FRONT ROOM, S. H., H. W. 1115 [illegible] Louis-av., near Madison-st., 3d.

TO RENT—FURNISHED ROOM; MALE; OFF park; L express. 222 N. Hamlin, 3d apt.

TO RENT — NICELY FURN. SO. FRONT ROOM; bath; hot water; 1 or 2 gents. 1242 Adams.

TO RENT—FRT. ROOM; MOD.; S. H.; PHONE; nr. Madison. 15 N. Lincoln-st., Apt. 1[illegible].

TO RENT—ROOMS—NORTH.

TO RENT—440 FULLERTON-BLVD., APT. [illegible] furnished large front room; modern, clothes closet; next door to tile bath; hot water; priv. fam.; congenial home; blk. Lincoln Park; best trans.; 20 minutes from loop, one or two select gentlemen; price $25. Tel. Lincoln 876.

TO RENT—NEWLY FURNISHED OUTSIDE room with parlor, or single room, with kitchen privilege if desired; strictly private; steam heat; good transportation. 3622 Evanston-av., Flat 1, north. Phone Graceland 5981.

TO RENT—2 ROOMS; PRIVATE FAMILY; MODern conveniences; good transportation; board optional or light housekeeping. Address O [illegible], Tribune.

TO RENT—1309 DEARBORN-AV., 1ST, BEAUTIfully furn. front parlor and bedroom, [illegible] large closets, steam heat; very comfortable; absolutely private; transp. excellent; reasonable.

TO RENT—LARGE, LIGHT WELL FUR. ROOM; new, mod. bldg.; s. h., elec. light, phone; private fam.; no other roomers; couple or 2 men. [illegible] Sheffield-av., 3d.

TO RENT—NICELY, COMFORTABLY FURNished room; steam; telephone, electricity; [illegible] block Wilson-av. L station and surface lines. Telephone Edgewater 6220.

TO RENT—LIGHT, AIRY, WARM ROOMS; steam; hot water; 5 min. walk to Madison-st. [illegible] N. Clark-st.

TO RENT—4613 RACINE-AV., 3D APT., NEW, 1 front, 1 side, with two closets; board opt.; 2 blocks Wilson sta. Call Ravenswood 3612.

TO RENT—COZY, HOMELIKE ROOM IN MODern, steam heated apt.; priv. fam.; 2 blks. Sheridan sta.; board opt. 548 Sheridan-road. Graceland 1???.

TO RENT—STEAM HEATED ROOM, WARM, hot water; home privileges; $2.50; board if desired. Graceland 1686. 650 Briar-pl.

TO RENT—COMFORTABLE, WELL FURnished room; steam; mod. price; near Wilson sta. N. W. L. 4542 Sheridan-road, 3d apt.

TO RENT—155 EUGENIE-ST., NICELY FURN. single or double room, with lavatory; private family; ½ block Lincoln Park; phone.

TO RENT—1224 LA SALLE-AV., BEAUTIFULLY furn. parlor, 2 large rooms; suit couple or two gentlemen; also single; steam, running water.

TO RENT—IN PRIV. HOME ON BLVD. NR. park, 2 large conct. outside rooms; priv. bath; newly dec. and furn.; reasonable. Lincoln [illegible].

TO RENT—NEWLY FURN. STEAM HEATED room; gentlemen or couple. FOSTER, North 1365.

TO RENT—BEAUTIFULLY FURNISHED PARlor, with hot and cold running water; steam heat; also single room. 851 Dearborn-av.

TO RENT—4324 KENMORE-AV., 3, OUTSIDE newly furnished rooms in private residence; price $3, $4, $5 per week. Tel. Graceland [illegible].

TO RENT—LARGE ROOM FOR 1 OR 2 GENTLEmen; also single room; private family; Wilson exp. 4613 Racine-av., 3d apt. Edge. 4???.

TO RENT—1246 DEARBORN-AV., HANDSOME front room for two, and other rooms; modern; excellent transp.; steam, hot water.

TO RENT—NICELY FURN. PARLOR SUITE; also single front room; reasonable; priv. fam.; Wilson sta. 4613 Racine-av. MILLER.

TO RENT—NICELY FURN. FRONT RM., strictly first class mod. suite, for 2; $5 per wk.; 1 blk. Wilson sta. 4536 Clifton-av., 1st. [illegible]

TO RENT—1637 LA SALLE-AV.—NEWLY FURN. room in comfortable home; running water; modern; always scrupulously clean; reas.

TO RENT—SHERIDAN PK., HANDSOMELY furn. front rm., 1 or 2 gents, priv. fam., breakfast opt.; ref. 818 Leland-av., 3d E. Edge. 1???.

TO RENT—IN MOD. PRIV. HOME, ELECTRIC light, etc., attractive front room, $3.50; gentleman; nr. Sheridan sta. 4053 Evanston-av.

TO RENT—RUSH AND INDIANA-STS. NEW HOtel Bradley. 225 rooms with private bath; newly and finely furnished; $7 per week. Dearborn [illegible].

TO RENT—HANDSOMELY FURN. ROOM, steam heat, running water; North-av. opp. Lincoln Park. Gentlemen or couple. Phone Lincoln [illegible].

TO RENT—903 FULLERTON-AV., NEATLY furn., well heated double and single rooms, $2.00 to $3.50 per week; ¼ block Fullerton exp.

TO RENT—SHERIDAN PK., 4513 RACINE-AV., 3d; 2 choice rooms; high class apt.; $4 to $5; gentlemen; priv. fam.; breakfast opt. Wilson sta.

TO RENT—12 W. ELM-ST., NEAR STATE, large s. front room; also medium size room; private lavatories; modern.

TO RENT — 4536 WINTHROP-AV., 3D APT., beautiful sunny parlor suite; gentlemen; private; Wilson or Argyle sta. Phone Edgewater [illegible].

TO RENT—428 CENTER-ST., SUITE FURnished front rooms, modern residence; steam beds; reasonable.

TO RENT—LARGE NEATLY FURNISHED front bedroom; prt. family; modern conv. Near Wilson Term. 1214 Wilson-av., Flat [illegible].

TO RENT — 556 FULLERTON-AV., APT. [illegible] pleasant outside steam-heated room; [illegible] Fullerton exp. sta.; reas.; gentleman. Lincoln [illegible].

TO RENT—LARGE, NICELY FURNISHED room, near Grace-st. sta. N. W. L. modern apartment; private family. 849 Grace-st. 1st flat.

TO RENT — FURNISHED ROOMS WITH OR without board; home cooking. 556 Fullerton-av.

TO RENT—740 RUSH-ST., BEAUTIFULLY FURN. room; all modern conv.; walk. dist.

TO RENT—ST. HT. ROOM; PRIV. WITH OR without board. 2332 N. Clark-st., 3d.

TO RENT—HANDSOMELY FURN. ROOM, PRIV. bath; gentlemen or couple. Phone North 2???.

TO RENT—FRONT ROOM, MOD. APT.; PRIV. fam.; Sheridan sta.; $3.50. 964 Edgecomb-pl., [illegible]

TO RENT—123 E. ERIE-ST., SINGLE ROOM; steam, hot water; walk. dist.; 2d apt.

CARETAKER—TO OCCUPY 3 UNFURNISHED and unheated rooms. 326 Belden-av.

TO RENT—BUENA PARK—CHOICE ROOM, EXceptional home atmosphere. Tel. Lake View [illegible].

TO RENT—LARGE FRONT ROOM; MOD.; [illegible] 2 gents. 3815 Clarendon-av., opp. Bismarck [illegible].

TO RENT—NICELY FURN. ROOM; 2 BLKS. Wilson Sta. 4725 Winthrop-av. Edge. [illegible]

TO RENT—FINE SUITE 2 LARGE ROOMS FOR 2 gents or couple; steam. 1123 Dearborn-av.

TO RENT—2 NICELY FURN. FRONT ROOMS; no other roomers; Sheridan sta. L. V. [illegible]

TO RENT—ELEGANT ROOM, LA SALLE-AV. fronting Lincoln Pk.; $5. Tel. Lincoln [illegible].

TO RENT—154 E. ONTARIO-ST., 1 LARGE front room; also 1 with alcove; walk. distance.

TO RENT—4362 KENMORE-AV., 3D, LARGE room; excellent table opt.; Wilson exp.; priv. fam.

TO RENT—4520 CLIFTON-AV., 1ST, LARGE rooms; steam heat; Wilson exp. Edgewater [illegible].

TO RENT — 548 BELDEN-AV., COMF. FURN. single room, $2; priv.; conv. to cars.

TO RENT—CLEAN WARM ROOMS; KITCHEN priv. 2138 Sedgwick; Clark-st. line.

TO RENT—COZY, WELL FURN. ROOM; STEAM heat, etc. 934 Irving Park-blvd., 2d; Sheridan sta.

TO RENT—8 E. PEARSON-ST., APT. C, 2D, front room; $4; walking distance.

TO RENT—ELEG. FURN. FRONT ROOM; S. E. pri. home, nr. Virginia Hotel. Phone [illegible].

TO RENT—4013 KENMORE-AV., NEWLY FURN. room; Sheridan sta. exp. svc. Mrs. Anderson.

TO RENT—1258 N. STATE-ST., WELL FURN. large front room; steam; hot water, always [illegible].

TO RENT—HOUSEKEEPING ROOMS.

South Side.

TO RENT—ORIGINAL PARIS STYLE APARTS. BEST IN U. S.; DISAPPEARING BEDROOM FURNITURE; PRIVATE PHONE; GAS, BATH, ELECTRICITY, STEAM VACUUM CLEANING SYSTEM; ELEVATOR SERVICE ALL NIGHT; HAND PAINTED FRIEZES WITH GOLD LEAF WALLS. SEE OTHERS, THEN CALL ON US. PHONE OAKLAND 2605. 4251 GRAND-BLVD.

TO RENT—4735 CALUMET-AV., 3D, 4 OR 5 well furn. outside rooms, $6 to $7; all conv. for hskp., 47th L exp., steam, private. Drexel 2608.

TO RENT — NEW IDEA HOUSEKEEPING SUITE. MOD. BLDG. ELEV. STEAM HEAT. EVERYTHING FURNISHED; 2 AND 3 ROOMS. 2427 MICHIGAN-AV. PHONE CALUMET [illegible].

TO RENT — 3430 RHODES-AV., 4 ELEGANT completely furnished outside rooms; [illegible] mahogany, etc., room porch; ideal home. Douglas 3977.

TO RENT—LIGHT HOUSEKEEPING ROOMS; residence, near railroad depots; 11 minutes to city. 509 W. Garfield-blvd. Phone Normal [illegible].

TO RENT—4011 LAKE-AV., 3D, TWO CONnecting light rms.; running water, large closets; for light hskpg.; electricity, steam, I. C. Ken. L.

TO RENT—3 ROOMS, FURN. OR [illegible] housekeeping; also other rooms. [illegible]

TO RENT—2953 GROVELAND-AV., 2 ROOM suite, indiv. kitchen, gas range, steam heat, c. run. water; ph.; complete for hkg.; view of lake.

TO RENT—4713 PRAIRIE-AV., 3D, 2 CONNECTing front rooms, complete for hkp.; also large single hkp. room; mod.; reas.; 47th L exp.

TO RENT—4729 CALUMET-AV., 1ST, 2 OR 3 connecting front hkp. rooms; also single hkp. room; steam; phone; 47th L express.

TO RENT—3525 ELLIS-AV., SLEEPING ROOM, dining room, kitchen, in fine home; [illegible] call evenings. Phone Douglas 3774.

TO RENT—LARGE FURNISHED ROOM, HKPG. priv.; strictly modern; L express. [illegible] blvd.

TO RENT—HOUSEKEEPING SUITE, SINGLE rooms, $2.00; steam, phone. Address [illegible] Park-av.

TO RENT—2 FRONT ROOMS; LIGHT HKPG. Wentworth 6614. 503 W. Garfield-blvd.

TO RENT—3363 CALUMET-AV., FURNISHED housekeeping suites; modern. Tel. Douglas [illegible].

TO RENT—3400 INDIANA-AV., 2 ROOM FURN. flats; gas ranges, sinks, etc.; $3.50 and up.

TO RENT — 4749 CALUMET-AV., 1ST, 2 CONnecting rms. for hkp.; s. h.; $4 week; 47th L.

TO RENT—2 OR 3 1ST CLASS RMS., STEAM; kitch., gas range, laundry; nr. L. 34[illegible].

TO RENT—4630 CALUMET-AV., 3D, 2 OR 3 rooms; complete for hkp.; steam. 47th L exp.

TO RENT—4642 INDIANA-AV., 2D, 2 CONNECTing steam heated rooms complete for housekeeping.

TO RENT—4309 GREENWOOD-AV., 1 OR 2 warm rms. for hskpg.; hot water; L [illegible].

TO RENT—4707 CALUMET-AV., APT. F, COMfortable outside hkp. rooms; mod. 47th L exp.

TO RENT—645 E. 42D-ST.—TWO NICELY furn. rooms; light hskpg.; all conv.; [illegible]

TO RENT—2209 PRAIRIE-AV., FURN. [illegible] hskpg. rooms; mod. convs.; also single [illegible].

West Side.

TO RENT—STRANGERS ARRIVING IN CHIcago, people in furn. rooms or boarding [illegible] the two room suites, furn. complete for hskpg., dishes and bedding; weekly, $2, $2.50, [illegible] penter-st., betw. Randolph and Lake. We have [illegible] spectable tenants and room for more.

TO RENT—HOUSEKEEPING ROOMS.

North Side.

TO RENT—12 E. WALTON-PL., 2 ROOM SUITE; gas range; modern.

WANTED—ROOMS.

WANTED — TO RENT — A ROOM ON WEST Side, by a man and wife; must be near 39th or 40th and Flournoy-st. Address Look Box 96, Canton, Ill.

WANTED—TO RENT—BY TWO LADIES EMployed, a warm, clean room with running water; if possible breakfast and dinner. Address F 388, Tribune.

BOARD AND LODGING—SOUTH.

6314 WASHINGTON—WHY NOT ENJOY THE pleasure and comforts of a home and all the conveniences of a hotel; 1½ blks. from Jackson Park, where our guests enjoy the winter sports; 12 min. to city; $6 per week up. Call or see F. H. TYSON, Peoples Gas Bldg.

2818 PRAIRIE-AV.—DOUBLE AND SINGLE warm, sunny rooms; private baths; fine heat; hot water in room; elegant home table; every conv. of an elegant home; reasonable; ½ blk. to cars.

649 E. 37TH-ST., THE [NEW] HUNTINGTON—Opposite Ellis Park; convenient transportation; excellent service; table of highest reputation; rooms, single or en suite with private bath. $7 to $14 per week. Aldine 710.

502 E. 36TH-ST.—I. C. AND COTTAGE GROVE. Doug. 1440. Rooms, single and en suite; steam heat; all comforts of a home; excel. table; dance Wed. even.; special rates to young people; terms reas.

4462 BERKELEY-AV.—LARGE FRONT ROOM; private lavatory; refined surroundings; home cooking; not a boarding house; surface and L. Oak. 752.

5406 JEFFERSON-AV. — WAKE UP IN THE right kind of a room, eat the right kind of a breakfast, and you will feel right all day; I. C. express and surface. Phone Hyde Park 3174.

5331 MONROE-AV.—ELEGANT SUITE OF rooms, running water; also single room, unexpectedly vacant; very cheap. Permanent guests. Excellent table. I. C. Hyde Park 978.

5540 CORNELL, THE NORTHROPE—2 AND 3 room suites, also single rooms; modern; excellent table; I. C. trans.; winter rates. Midway 2976.

4406 GRAND-BLVD.—LARGE SUNNY SECOND floor room with running water, in strictly modern house; homelike; excellent table; L exp.

5409 JEFFERSON-AV.—SUPERIOR ACCOMMOdations for lady or gentleman employed; front room; home table; near 53d I. C. express.

5206 MADISON-AV. — HIGH CLASS BOARD and room; steam heat; lavatory; for couple or 2 gentlemen; also single room; I. C. express.

4123 DREXEL-BLVD. — NEWLY FURN. FRONT room, single, en suite, with board; German home cooking; s. h.; all conveniences.

3949 MICHIGAN-AV.—COMFORTABLE, MODern, pleasant rooms; steam heat; running water; good German cooking. Douglas 4534.

4003 ELLIS-AV.—MOD. ELEGANTLY FURN. rooms; spacious grounds; choice meals; steam heat; Ken. L. I. C. surf. 1 blk. Douglas 3386.

30 E. 42D-ST., NR. MICHIGAN-AV.—VERY DEsirable room; mod.; suitable for 1 or 2 persons; board opt.

4168 DREXEL-BLVD.—DOUBLE FRONT ROOM for young business people; reasonable, with first class board.

4154 OAKWOOD-BLVD., "MARYLAND"—MOST comfortable rooms; steam; best transportation; fine table; low rates for double. Tel. Douglas 3345.

4832 INDIANA-AV., 3D—EXCEPTIONALLY large front room, very well furn., excellent home cooking, private, all conv., phone. 47th L exp.

5872 LAKE-AV., 2D APT.—LARGE FRONT room; also rooms with bath; suitable for 2 or 3 people; home cooking.

5601 KIMBARK-AV., 3D APT.—HOME MADE cooking and sunny front room; modern; priv. family; couple or gentlemen; refs. exchanged.

1801 MICHIGAN-AV.—HANDSOME DETACHED corner residence, large, nicely furnished room; steam heat; high class board with excel. service.

3543 MICHIGAN-AV. — LARGE ROOM; WELL heated; also single; ex. cooking; reas. Doug. 4214.

5553 HARVARD-AV. — FRONT ROOM WITH board, 2 gentlemen or couple; R. I. and "L".

4301 PRAIRIE-AV. — ROOMS WITH BOARD; running water; steam heat; L exp. Silberman.

5649 LAKE-AV.—LARGE, ELEGANTLY FURN. front room; dressing room adjoining; lava. phone.

3620 MICHIGAN-AV., 2D, ROOMS STEAM heat; private family; board opt. Aldine 1322.

BOARD AND LODGING—WEST.

ROOM AND BOARD TO TWO LADIES OR gents; private family; steam heat; Jackson, near Sacramento. Address H 166, Tribune.

BOARD AND LODGING—NORTH.

1216 ASTOR-ST., THE MAISON DU NORD — Gets the patronage of the people wishing a quiet home; overlooking the lake, half way between Lincoln Park and business center of Chicago. Is as popular with young people as with families. Table particularly good at this unique place. Rates $8 to $15 per week. N. State or N. Clark-st. car to Division-st.; 10 minutes downtown.

BEAUTIFUL FURNISHED ROOM WITH PRIvate bath, large closets, outside room; brass bed, mahogany dressers; private family; on Sheridan-rd., near Wilson station; best home cooking; use of piano; every home comfort; for two gentlemen. Tel Ravenswood 1340.

500 DIVERSEY-BLVD. — BREWSTER, FIREproof apartments, rooms $12 to $25 per month; 2 r. suites, $25–$35 per month, with use of bath; Clark-st. and L trans.; best location in city. Phone Lake View 1129. Board reasonable.

1002 DEARBORN-AV.—LARGE, LIGHT, ELEgantly furnished outside rooms; single or en suite, with or without bath; table of highest excellence; the most beautiful and exclusive home on North Side.

1104 DEARBORN-AV.—ONE OF THE FINEST, most exclusive North Side houses; large, handsomely furnished alcove room; phone; business people preferred; cuisine unexcelled.

2906 CLEVELAND-AV.—LADY WITH NICE home will give room and board to couples; home cooking; steam; phone; one block west Clark-st., near Lincoln Pk.; Fullerton-blvd.

4135 RACINE-AV., SHERIDAN PARK — THE Yado—High class and homelike accommodations, with board for couples, bachelors and transients; rates, $9.50 per wk. and up; Wilson sta. Rav. 1460.

BOARD AND ROOM IN AN EXCLUSIVE NEIGHborhood on North Side, east of State-st., to particular people who wish first class accommodations. Address O A 317, Tribune.

921 AND 923 WILSON-AV., MAISON DU LAC—Delightful, exclusive home for permanent people; 2 blks. from lake; rooms single or en suite; N. W. "L" exp. and surface lines. Edgewater 256.

1600–1604 LA SALLE-AV.—LARGE NEWLY furnished and decorated rooms; electric light; steam; first class board.

3822 MAGNOLIA-AV.—DESIRABLE FRONT room; also table boarders; home cooking; Wilson express. TAYLOR.

SHERIDAN-RD., WILSON EXP. — PRIVATE select home for young men; splendid table; piano; steam; reasonable. Phone Ravenswood 750.

4411 RACINE-AV., 3D APT. L—2 BEAUTIFUL rooms, single or en suite, adjoining bath; private; Wilson L; business people preferred; board optional.

610 WRIGHTWOOD-AV., APT. L—PLEASANT, homelike room, suit. 2; good home cooking; mod. apt.; steam, etc.; $5.50 per wk. for 2. Lincoln 3572.

25 E. HURON-ST.—SUNNY SOUTH ROOM FOR two or three men or married couple; steam; best locality; nice table; reasonable.

60 E. ELM-ST., NEAR LAKE SHORE-DRIVE—Beautifully furnished large front room; excellent cuisine; references.

4419 SHERIDAN-RD., 2D, BELL 3—DESIRABLE front room in well appointed home; nr. Wilson sta.; good home cooking. Edge. 2797.

18 E. DELAWARE-PL.—NICELY FURN. ROOMS in modern apt.; excellent board; steam; first apt.

1019 DEARBORN-AV.— 2D FLOOR FRONT, 3 single rooms, s. h.; first class table.

1261 DEARBORN-AV. — DOUBLE, SINGLE room; priv. bath; cater to families. North 2308.

661 FULLERTON-AV.—NICELY FUR. SINGLE double front room; run. water; ex. table; nr. pk.

541 CASS-ST.—ROOMS WITH BOARD; MODERate prices; walking distance. Tel. North 4762.

50 ST. JAMES-PL.—FURNISHED ROOM, EXcellent table, ½ blk. to Lincoln Park and cars.

623 ALEXANDER-PL., SHERIDAN-RD.—FINE front room; good board; private; Sheridan exp.

971 DEARBORN-AV. — ROOM AND BOARD; running water; home cooking; walking distance.

COZY FRONT ROOM IN MOD. HOME; BEST cooking; reas.; 1 blk. Lincoln Pk. Lincoln 3687.

3610 MAGNOLIA-AV.—TO RENT—PLEASANT side room suite for two; Wilson station.

550 N. STATE-ST.—SINGLE ROOM WITH board; hot water heat.

18 E. OHIO-ST.—SINGLE AND DOUBLE FRONT rooms, board, all conveniences; walking distance.

BOARD AND LODGING—HOTELS.

NORMANDIE HOTEL, 292-294 WABASH-AV.—Most popular theatrical hotel downtown; ten theaters within three blocks; 100 handsomely furnished rooms, single or en suite, with private baths; electric lighting, phones, elevator service; $1 per day and up; special weekly rates to professional people. Cafe in connection. Phone Harrison 3856.

THE EXCHANGE HOTEL, 25 E. VAN BUREN-st.—All outside, handsomely furnished rooms, with or without private bath. Elevator, telephone, etc. Cafe and restaurant in connection; first class service; excellent cuisine. Single rates, $1 a day and up. Low monthly rates. Harrison 3589.

THE COLONIAL—

6323-6335 Monroe-av.; most popular family hotel in Woodlawn; American plan only; 15 minutes to city on I. C. express; one block from L station. J. BARSALOUX, Mgr. Tel. Midway 1626.

HOLLAND HOTEL, 5317 AND LAKE-AV.—American plan; single rooms $8 up; with private bath for two, $17 up; 10 minutes from city. I. C. suburban and express. Local and long distance telephone in all rooms. Phone Midway 2612.

NEW WASHINGTON HOTEL, 2318 WASHINGton-blvd.—European and American plan; cozy rooms, steam heated, electric lighted, outside rooms, $3 up weekly; en suite $7 up; 8 min. downtown. West 295.

NEW WASHINGTON HOTEL, 2318 WASHINGton-blvd.—European and American plan; cozy rooms, steam heated, elec. lighted, outside rooms; $3 up weekly; en suite, $7 up; 8 min. downtown. West 295.

CRESCENT HOTEL, 41ST AND ELLIS-AV.—THE REAL FAMILY HOTEL OF THE S. S.; NEWLY FURN. 2 AND 3 ROOM SUITES; PRIV. BATHS; ALSO SINGLE ROOMS; $8 AND UP; DANCING, CARD PARTIES. DOUGLAS 141.

WALDORF HOTEL, 140 E. MADISON-ST.—ELEgant rooms; private baths; electric lights; elevator; phone in every room; 75c to $3; 2 room apartments, $3 per day. Rates to permanent guests.

RANDOLPH HOTEL—

Rooms with bath, $1 per day and up; modern, beautiful, clean rooms.

70 E. Randolph-st., corner State.

HOTEL REED, LAKE AND CLARK-STS.—Managers and permanent people can find elegant accommodations; 75c to $2 per day; spc. week rates.

HOTEL FLORIDA, 5721 COTTAGE GROVE-AV., opp. Washington Park. American plan, $6 week and up. Special rates to families. H. Pk. 3836.

WISCONSIN HOTEL, 236 WISCONSIN-ST., OPP. Lincoln Park—Sunny rooms, single or en suite; running water; excellent meals. Tel. Lincoln 1342.

SHERIDAN PARK HOTEL, 4283 RACINE-AV.—Choice rms.; excel. meals and service. Rates $7 up. Tel. Rav. 2781. STEWART & STEWART.

HOTEL MARCO, 336-8 DEARBORN-ST., NEWLY furn. rooms, 50c to $1.50 daily, $2.50 up weekly; 2 blocks north of Dearborn station; all conv.

NEW MORTON HOTEL, MICHIGAN-AV. AND 14th-st.—150 elegantly furnished rooms; $3 to $5 per week; 75c, $1, $1.50, and $2 per day.

BOARD AND LODGING—HOTELS.

PLAZA HOTEL

N. Clark-st. and North-av.

FACING LINCOLN PARK.

600 rooms, with private bath, newly furnished. Twelve minutes to heart of city.

A room with a bath for a dollar and a half.
A room with a bath for a dollar and a half.
A room with a bath for a dollar and a half.

Beautiful 2 room suites, $15 per week and up. Beautiful 3 and 4 room suites, very attractive and very reasonable.

High class cafe. Club breakfast. Tel. North 2680.

ALSO NAVARRE HOTEL, SEVENTH-AV. AND 38TH-ST., NEW YORK. Under same management.

HOTEL HAYES. 64TH AND LEXINGton-av., Woodlawn, blk. from elevated station, Jackson Park express and surface lines; convenient to Illinois Central; nicely furnished rooms; private bath; American plan, $1.50 per day, $7.50 per week up; first class table. Hyde Park 4400.

HOTEL HAYES ANNEX. 100 additional rooms all with private bath. Rates, single, $11.00 per week; double, $16.00 per week and up. American plan.

Hotel Del Prado

Located on the Midway-blvd. and Jackson Park, at 60th-st., express station on I. C. Ry.; 12 minutes from business, shopping, and theater center.

Have 400 rooms, with bath, arranged in 2, 3, 4 room suites.

Winter rates all on American plan. Our motto: "More for the money than any other hotel in America."

Dancing every Wednesday evening. Musical concert Sunday evening.

A most convenient and delightful place for young men and ladies, and particularly desirable for families.

Drexel Arms

Where Drexel and Oakwood-blvds. meet, HAS OPENED ITS NEW 100 ROOM ADDITION.

—THE OUTGROWTH OF SUCCESS—

These are positively the most beautiful hotel rooms and private baths in Chicago. Every modern and rich equipment and furnishing. Lobby, parlors, cafe, correspondingly attractive. Lake and boulevard views unequaled. $1.00 per day up. European. South Side trolley passes door. Kenwood elevated one block. Phone Douglas 442.

Hotel Darlington

NEWLY ERECTED FAMILY HOTEL.

EXCELLENTLY LOCATED ONE BLOCK TO WILSON EXP. STATION.

ROOMS VERY ATTRACTIVE SINGLE AND EN SUITE WITH PRIVATE BATH. HIGH CLASS RESTAURANT SERVICE MODERATE IN PRICE.

4700 RACINE-AV., PHONE EDGE. 7800.

CITY HOTEL, STATE AND 16TH-STS. 100 LARGE OUTSIDE ROOMS.

50c, 75c, $1 per day; $2 to $5 per week single. Restaurant and lunch counter; buffet connected; 10 minutes to shopping district, theaters and depots. Stockyards cars pass door every five minutes. Modern conveniences.

CALL AND LET US SHOW YOU, OR PHONE CALUMET 1018.

CITY HOTEL, R. F. McEWAN, Prop.

HOTEL LA STRAIN, 3535 ELLIS-AV.—MOST homelike and best located residential hotel in the city; cozy steam heated rooms, single or en suite; electric lighted throughout; bath; local and long distance telephone in every room; elevator service day and night; Ill. Central suburban trains; Cottage Grove and 35th-st. electric one block; 10 minutes' ride to business and amusement center; American plan, $2 per day up, $8 to $15 per week; best home cuisine. J. O'DONNELL, Prop., formerly with Planters' Hotel, St. Louis, Mo., and Chicago Beach Hotel. Telephone Aldine 1100.

HOTEL EASTWOOD—

4644 SHERIDAN-RD.

2 blocks east of Wilson Express terminal. A select home for families; 2 and 3 room suites with private bath. Also single rooms. Phone in every room. American plan. Illustrated booklet on application. PHONE EDGEWATER 3197.

THE ASHTON— BEST TABLE.

Single rooms with board $7.50, $8, and $9. Two and three room suites, furnished or unfurnished, $18 and $30 with board for two. Rates to families. Situated near churches, schools, Y. M. C. A., Lake Michigan, and parks; I. C. express trains; 10 minutes to business center. Young business men and women will find this location unexcelled. 5315-17 Washington-av. Phone Hyde Park 2971.

HOTEL YORK— 50 E. 53D-ST., 3 S. "L" 53d-st. station ¼ block. Running water all rooms. 75c to $1.50 per day, $3.50 per week up. Café connection; elevator, elect. lights, private baths; 10 min. shopping district.

Mr. and Mrs. Jule Walters, Props. Douglas 406.

HOTEL LUZERNE—

American plan. Opposite main entrance to Lincoln park, corner Clark and Center-sts. Rooms single or en suite, with or without bath; hot and cold water in every room. Rates $10 up per week. C. F. WELSHANS, Prop. Telephone Lincoln 4916.

THE ARCOLA — 3800 LAKE-AV. — A QUIET restful home with pleasant surroundings for adults of refinement. Rooms single or en suite with hot and cold running water; excellent meals quick, clean service. Rates $8 to $15 per week. References positively required. Transportation, I. Cent., electric, and Kenwood Express.

BOARD AND LODGING—SUBURBAN.

THE ASBURY, 1354 ASBURY-AV., EVANSTON, cor. Grove-st.—Rooms single or en suite, with baths; cuisine excellent; rates, including board, $10 to $25 per week. Special arrangements for families. MRS. F. C. DIEFENDORF, Mgr.

2001 ORRINGTON-AV., EVANSTON—MODERN house; excellent table board; near elevated and N. W. R. R.; references. Tel. 886.

BOARD & LODGING—MISCELLANEOUS.

WILL BOARD CHILD, 2 TO 4 YEARS; PLEASant home; no children. Phone Belmont 1944.

ROOMMATES.

WANTED—ROOMMATE, MIDDLE AGED LADY preferred; near 47th. Phone Kenwood 2161.

TO RENT—HOUSES—SOUTH.

McKey & Poague,

130 WASHINGTON-ST.
1356 E. 47TH-ST.
Phones Oakland 4542 and 1776.

4858 Lake-av., 12 rooms; modern; newly decorated; $75; cheap to May 1st.

4576 Oakenwald-av., beautiful 12 room residence; hot water heat, electric light; strictly modern; $75.

5112 Hibbard-av., handsome 12 room residence; beautifully decorated; $65.

1015 E. 54th-pl., 10 room, mod.; steam heat; $45.

4716 Kenwood-av., 10 rooms; furnace heat; $50.

4429 Lake-av., 8 rooms; $40.

4070-2 Lake-av., 6 and 9 rooms; $35 and $40.

1040 E. 47th-st., private residence, 10 rooms; strictly modern; $60.

TO RENT—BEAUTIFUL 10 ROOM RESIDENCE, 205 E. 50th-st., near Indiana-av., 6 bedrooms, polished floors, elegantly decorated, hot water heat; ready to move in; cheap at $65; will rent for $47.50 to desirable party.

TO RENT—10 ROOM HOUSE, 516 ALDINE-SQ., $40 per month, furnished $50. Aldine-sq. is located on Vincennes-av., between 37th and 38th-sts. It's the most beautiful small park in Chicago.

TO RENT—5208-5210 GREENWOOD-AV., DESIRable 8 room houses; hardwood floors; open plumbing; rent $40 per month. Rand. 2206. SEYMOUR MORRIS, 135 Adams-st.

TO RENT—634 AND 646 OAKWOOD-BLVD., near Kenwood "L" station, 8 and 9 room modern houses; decorations to suit; $35, $40. MORRIS, 524 Marquette Bldg. Phone Cent. 290.

TO RENT—HOUSES—WEST.

TO RENT—RENT FREE TO JANUARY—9 ROOM houses, 2615-2619 Monroe-st., near Oakley-blvd.; large, light rooms; furnace heat; 10 closets; 2 washstands; large yard; good transportation; good neighborhood; $37.50 each.

G. H. SCHNEIDER & CO., 323 S. Western-av.

TO RENT—HOUSES—NORTH.

TO RENT—10 AND 12 ROOM RESIDENCES ON grounds of McCormick Theological Seminary, Chalmers-pl.; Fullerton-av. station Northwestern "L"; Lincoln-av. and N. Halsted-st. surface transportation.

OGDEN, SHELDON & CO., 34 Clark-st.

TO RENT—HIGH CLASS RESIDENCE, NORTH of park, near lake, 14 rooms; built on good lines; 4 bathrooms, hot water heat, electricity, large grounds, stable with rooms above. Immediate possession. J. L. FLOYD, 107 Dearborn-st.

TO RENT—52 ELM-ST., VERY DESIRABLE 10 room house; rent $70. HIBERNIAN BANK, 123 Monroe-st., Real Estate Dept., Phone Cent. 523.

TO RENT—FURNISHED HOUSES.

TO RENT—8 ROOM FURNISHED HOUSE TO adults. 2548 Washington-blvd. Seeley 1550.

WANTED—HOUSES.

WANTED—TO RENT—HIGH CLASS DETACHed home in Kenwood district; not less than 10 room, with two baths, on second floor. Address C 382, Tribune.

TO RENT—FLATS—SOUTH.

TO RENT—2 ROOM FLATS, MADISON-AV. AND 53d-st., steam, gas, bath; light rooms; $14. HOPKINS & LUTHER, 1402 E. 53d-st.

TO RENT—CHOICE 5 ROOM FLAT, BRAND new; tile bath, steam; strictly mod.; 1 blk. J. Park; cheap; $37.50; I. C., L, surf. 1353 E. 63d.

TO RENT—FIVE ROOM APT., 4712 ST. LAWrence-av., $40; decorate to suit. R. J. BUSCH, 535 E. 47th-st. Oakland 316.

TO RENT—417, UNHEATED, 4 ROOM FLAT AND bath; 3922 Cottage Grove-av. Apply Flat 12. HOLTON, SEELYE & CO., 204 Dearborn.

TO RENT—FLAT, 4 ROOM, MODERN, $18; Furniture for sale, $100; all in good condition. 319 E. 51st-st. Flat 609.

TO RENT—CHOICE 5 ROOM APT., 1ST, $28; 6 room apt., 2d, $30; modern. 6611 Ellis-av. Owner 913, 140 Dearborn-st. Randolph 303.

TO RENT—3, 4, AND 7 ROOM APTS., 4800 ST. Lawrence-av., $13 to $46. Tel. Central 2936.

TO RENT—FINE 6 R. FLAT, $16; 3 R., $12; OR 2 R., $10. 6919 Vernon-av., near 69th.

TO RENT—2256 INDIANA-AV., 4 ROOM FLAT, stove heat; $12 per month.

TO RENT—3942 GROVELAND-AV.—8 RMS., steam, hot water; very private; rent $36.

TO RENT—CHEAP—LARGE 3 AND 4 ROOM heated flats, corner 64th and Madison-av.

TO RENT—FLATS—SOUTH.

TO RENT—SPECIAL CONCESSIONS.

4433-4439 Calumet-av.; 12 new 4 room apartments. READY DEC. 1. EXTRA WALL BEDS; $35 to $40.

RENT FREE TO JAN. 1.

Finish and furnishings elaborate and latest design. SEE THESE TODAY, then see G. G. NEWBURY & CO., 140 Dearborn.

TO RENT—KENWOOD APARTMENTS—LIBERAL CONCESSIONS TO MAY 1ST.

4643-49 WOODLAWN-AV., 9 rms., 3 baths..		$90.00
4646 WOODLAWN-AV., 8 rms., 2 baths....		70.00
4647 GREENWOOD-AV., 8 rms., 2 baths....		57.50
1354 48TH-ST., NR. MADISON, 8 rms.......		65.00
1415 51ST-BLVD., NEAR MADISON, 10 rooms		115.00
512 OAKWOOD-BLVD., 8 rms., 2 baths......		75.00

W. K. YOUNG & BRO., 204 Dearborn-st.
KENWOOD OFFICE, 47th and Lake-av.

TO RENT—5519 MONROE-AV.—3 TO 7 ROOM modern apartments; free electric light; near Washington and Jackson Parks; I. C. suburban trains and 55th-st. cars; apartments newly decorated; you can't beat them; elevator service, hot and cold water, steam heat, etc. Agent on premises.

CHICAGO REALTY & RENTING CO., 100 Washington-st. Randolph 3237.

TO RENT—

FOUR ROOM APARTMENTS.

2d, 4528 Calumet-av., $35.
1st, 4522 Calumet-av., $32.50.
3d, 4028 Calumet-av., $35.

Extra inducements.

COOPER & BURHANS, 115 Dearborn-st.

4559 GRAND BLVD.

Elegant 9 rooms, with 2 baths and 1 lavatory; high class decorating; floors deadened; breakfast and dining room; individual porch; apt. south exposure. Monroe 82.

TO RENT—417 W. 60TH-ST., A CONVENIENTly located 7 room modern flat in good neighborhood, nr. Rock Island station, surface, and L lines; $35 per month. Agent on premises, 10 a. m. to 4 p. m. W. H. BOWERS & CO., 6 E. 31st-st. Douglas 986.

TO RENT—$22 FOR 4 ROOM AND BATH FLAT; entire 3d floor; oak floors; console, photo and plate rails; McDougal kitchen cabinet; beautifully decorated; unheated. 3611 Vincennes-av., adj. Vincennes Hotel. Key 2d flat. Tel. Owner, 3658.

TO RENT — BOULEVARD TERRACE BLDG., cor. Garfield-blvd. and Wabash-av.; elegant modern 5 room, steam heated flats; choice location; overlooking the boulevard; $30 up.

W. K. YOUNG & BRO., 5300 Indiana-av.

TO RENT—WILL SUBLEASE MODERN, LIGHT 5 room flat, steam heat, gas, electric light; $24 per mo.; convenient transportation downtown. 607 W. 56th-st., cor. Normal. Phone Went. 4019.

TO RENT—FIRST CLASS 8 ROOM FLAT, large rooms, good light; hot water, steam heat, etc., 4th floor, $35. MRS. HARRIS, on 3d floor or janitor will show same. 6527 Kimbark-av.

TO RENT—6108 ELLIS-AV., 4 AND 5 ROOM flats; steam heat; gas ranges; everything first class; good transportation to city; best of service. See janitor.

TO RENT—CHEAPEST STEAM HEATED FLATS in Chicago; 5060 Michigan-av.; 5 to 7 rooms; price $27.50 to $32.50 per month; concessions to tenants. S. LOUDENBACK & CO., 95 Dearborn-st.

TO RENT — MODERN FLATS IN CORNISH APARTMENT BLDG., N. W. COR. WABASH AND 23D-ST., 3 TO 8 ROOMS; WITHIN WALKING DISTANCE OF BUSINESS. CALUMET 1172.

TO RENT—

1st front, 3743 Emerald-av..................$9
1st rear, 3743 Emerald-av...................8

Tel. 1362 Cent. PERCY Q. COOK, 96 Wash.-st.

TO RENT — GRAND-BLVD., 5 AND 6 ROOM apartments; decorations complete; private balconies; located No. 3700, 3d; No. 3702, 2d; Kenwood exp.; rent $45, $60. See janitor.

TO RENT—TWO STRICTLY MOD. HANDSOMELY DECORATED 7 RM. APTS.; REDUCED TO $37.50 AND $40; L TRANS. 4059 IND.-AV., DREXEL 4781.

TO RENT—HIGH GRADE 6 RM. APTS., $35; splendid heat, transportation, and neighborhood. Janitor, 5461 Madison-av.

TO RENT—9 ROOM APT., 4710 GRAND-BLVD.; modern; will decorate to suit; vacant. T. E. WELLS & CO., 169 Jackson-blvd. Harrison 7451.

TO RENT — FIVE ROOM APARTMENT, N. W. cor. 75th and Princeton-av.; cheap rental. T. E. WELLS, 169 Jackson-blvd. Harr. 7451.

TO RENT—5 ROOM APT., HIGH GRADE NEW bldg., 4717 Forrestville-av.; 2 months' rent free. R. J. BUSCH, 535 E. 47th-st. Oakland 316.

TO RENT—FLAT—318 E. 25TH-ST.; 6 ROOMS and bath; $18.

TO RENT—FLATS—WEST.

TO RENT—$25—6 RM. STEAM HEATED FLAT, hot water, etc.; 1 block to L station; large, light rooms—212 N. Ashland-av. See janitor or THEODOR W. BUHMANN, 2634 N. Clark-st.

TO RENT—2122-24 LAWNDALE-AV., NEAR OGden-av., 6 rooms, steam heat and hot water; $25; possession now. Janitor in basement.

CREMIN & O'CONNOR, 97 Clark-st.

TO RENT—2220 PARK-AV., 8 ROOMS; STEAM heat; all light and outside; fine porch; $30. E. WOLTERSDORF & CO., 1601 Madison-st.

TO RENT—7 ROOMS, STEAM HEAT, BEST SURroundings; Garfield park. See courteous janitor, 116 St. Louis-av., basement floor.

TO RENT—FLAT, STOVE HEAT, $21; 6 LIGHT rooms; 4 car lines. 4050 W. 21st-pl., near Ogden and 40th-av.

TO RENT—3 ROOM FLAT, STEAM; BEST transp. 207 Paulina, cor. Jackson-blvd.

TO RENT—6 ROOM 2D FLAT, $18, 3348 Carroll-av., near Homan-av. Humb. 2773.

TO RENT—FLATS—NORTH.

TO RENT—420 ALDINE-AV., FIRST BLDG. W. of Lake Shore-dr.; beautiful view of lake; 7 room apts.; h. w. floors and finish; rooms light and good size; low rent.

6962 Lakewood-av., cor. Farwell-av., Rogers Park; 1½ blks. N. W. "L" sta.; 1st floor, very cozy 6 room flat, newly decorated; concession to desirable tenant.

4760 Malden-st.; very pretty modern 5 and 6 room apts.; all light, pleasant rooms; $22.50, $35.

JOHN M. FANNING & CO., 140 Dearborn-st.

TO RENT— THE HIGHMORE.

706 Sheridan-rd., near Pine Grove-av., one block from the lake; most complete, up to date 9 room apartments, south exposure; all outside rooms; Northwestern L express service from Sheridan station. Apply to Owner, MORRISON, Photographer, 126 State-st. Phone Central 2719.

TO RENT—NEW APTS., CORNER ALDINE AND Evanston-av., 5 and 6 rooms, 1 blk. from lake; costly interior decorations, beam ceilings, brick fireplaces, bookcases, mahogany finish, extra large front porches; must be seen to be appreciated; open daily and Sunday. Apply to owner at building. C. A. CARLSON.

TO RENT—CORNER 5 RM. 2D FLAT—SHERIDAN-RD. and IRVING PARK-BLVD.; fronting both thoroughfares; handsomely finished and decorated; entrance on Sheridan-rd.; ½ blk. from Sheridan-rd. express. One of the finest locations on the north shore. Rent $50.

W. K. YOUNG & BRO., 4001 Sheridan-rd.

TO RENT— APARTMENTS—

529 Melrose-st., 5 rooms, 1 bedroom......	$40.00
4006 Clarendon-av., 7 rooms, 3 bedrooms....	52.50
4050 Sheridan-rd., 7 rooms, 3 bedrooms....	55.00
4022 Kenmore-av., 7 rooms, 3 bedrooms......	52.50
945 Alexander-pl., 9 rooms, 5 bedrooms....	100.00

EDWARD C. BOYER & CO., 3947 Sheridan-rd.

TO RENT—

MODERN APARTMENTS.

8 rooms; steam heat and elevator service.

THE WALTON, CLARK AND LOCUST-STS.

OGDEN, SHELDON & CO., 34 CLARK-ST.

TO RENT—THE PUEBLO, COR. PINE GROVE and Belmont-avs.; one block to lake and Lincoln Park; one very fine 5 room corner apt., overlooking lake and Sheridan-road; only $45. See janitor. FREDERICK J. FADNER, 140 Dearborn-st. Phone Rand. 1944.

TO RENT—

SOUTHEAST CORNER PINE GROVE-AV. AND GRACE-ST.

New building, 5 and 6 room apartments; private screened porches, overlooking drive and lake; 3 blocks to Grace-st. el. station. Tel. L. V. 515.

TO RENT—THE VENETIAN.

High class, new, light cor. 4 room apts. 912 to 922 Lakeside-pl., bet. Sheridan-rd. and lake; rents $37.50 to $45; vacuum cleaner; near Wilson L sta. Agent on premises; possession now; very choice.

TO RENT—7 ROOMS, STEAM HEAT, BEST AIR and ventilation; obliging janitor. See MR. HAGELBERG, office 3041 N. Halsted-st. Open evenings.

TO RENT—MODERN 4 RM. STEAM HEATED flat, splendidly situated, near elevated and steam roads; rent $25 per month. Apply 1850 Wilson-av., Flat 5.

TO RENT—1101-3 PRATT-BLVD., HAYS STA. N. W. L; new 6 rooms, 2 baths; overlooking lake; splendidly appointed; large living and dining rooms; priv. porches. DORN, owner, on premises.

TO RENT—ROGERS PARK—4, 5, AND 6 ROOM new modern flats; liberal concessions; fine location. GIBBONS, 1408 Morse-av.

TO RENT—4 RM. FLAT, SHERIDAN-RD. NR. Exp. L station, only $28; steam, all modern. 3949 Sheridan-rd., Tel. 476 L. V.

TO RENT—5 ROOM FLAT; BATH; GROUND floor; $17; newly decorated. 117 E. Chicago-av.

TO RENT—4 ROOM FLAT; HEAT, HOT WATER, etc.; $20. JANITOR, 3537 Colorado-av.

TO RENT — NEW, MODERN 6 R. HEATED flat. 1236 Cornelia-av.

TO RENT—FLATS—NORTHWEST.

TO RENT—VERY LIGHT 5 AND 6 RM. FLATS, 2454 W. North-av., cor. Artesian; $15 per mo. Apply janitor or GORDON STRONG & CO., 200 State-st. Harr. 565.

TO RENT — FINE 6 ROOM FLAT, FURNACE heat, near L station. 4511 N. Winchester-av.

TO RENT—FLATS—SUBURBAN.

TO RENT—5 LARGE ROOM, HEATED FLAT, Oak Park. Address E 418, Tribune.

TO RENT—FURNISHED FLATS.

TO RENT— WILL RENT TO RESPONSIBLE party, adults, for winter months, elegantly furnished 6 room flat; 2 baths; strictly modern, on Sheridan-rd.; 2d apt.; 2 blks. north of Wilson-av. L station. Phone Ravenswood 201.

TO RENT—TO APRIL 1ST—

GRAND-BLVD., 2d apartment, elegantly furnished, 9 rooms and sewing room, 3 baths, every room sunlight. Phone Douglas 522.

TO RENT—LEAVING CITY—WILL RENT TO responsible couple, beautiful newly decorated 6 rm. apt., first class in every way; references exchanged. 5310 South Park-av. Drexel 5261.

TO RENT—NICELY FURNISHED 4 ROOM flat; heated; hot water; $30 monthly. 518 Bryant-av., near Cottage Grove and 35th-st.

TO RENT—3-5 ROOM FURN. FLATS, OVERlooking J. Park; $28 up; "L" surface, and I. C. 1552 E. 63d.

TO RENT — EXCEPTIONAL CHOICE, COMpletely furnished 6 room cor. flat, only $52.50. Tel. 4279 L.V. ANTON MYERS, 3949 Sheridan-rd.

TO RENT—2849 BISSELL-ST.— light sunny apt.; steam heat h. w. Rav. 2152.

TO RENT—FURNISHED COR. APARTMENT, Michigan-av., near 35th. Aldine 2662.

TO RENT—BEAUTIFULLY FURNISHED 5 RM. apt.; $50. Tel. Ravenswood 2740.

TO RENT—FURNISHED FLATS.

TO RENT—BEAUTIFULLY FURNISHED APT. for 6 months or longer; all outside rooms; a most desirable location in Kenwood; 1 blk. from I. C. and surface cars. Phone Drexel 5567, then come and see it.

TO RENT—5 ROOM FURN. APT., STEAM; walk. dist. MRS. E. J. HOYT, 111 E. Ohio-st.

WANTED—FLATS.

WANTED—TO RENT—SMALL UNFURNISHED flat, 2-4 rooms, steam heat, nice house and location between 39th and 55th-sts., east of Wabash-av. FINCK, 5 W. Chicago-av.

WANTED—TO RENT—FURN. FLAT, FROM 3 to 5 rooms, modern, steam heat, by young couple. Address O T 402, Tribune.

WANTED—TO RENT—FURNISHED FLAT, 3 TO 5 rooms; near Wilson-av. elevated station. Address O B 450, Tribune.

WANTED—TO RENT—4 OR 5 RM. FURNISHED flat; good neighborhood; give full information. R. J. RYAN, 37 State-st.

WANTED—TO RENT OR BUY—FURNISHED 6 room flat near Wilson or Sheridan station. State particulars. Address L O 497, Tribune.

TO RENT—STORES—SOUTH.

Splendid Locations

FOR DRUG STORE, GROCERY AND MARKET, DELICATESSEN, AND RESTAURANT.

Southwest corner 47th and Vincennes-av.
Northwest corner 65th and Woodlawn-av.
Northwest corner 75th and Princeton-av.

R. J. BUSCH,
Oakland 316. 535 East 47th-st.

TO RENT—NEW HYDE PARK STORES AND shops, suitable for florist, millinery, ladies' tailor, etc.; beautiful white brick; near H. P. I. C. station, with 3 and 4 room flats adjoining; rent $30 to $60.

JOHN A. CARROLL & BRO.,
1502 E. 53d-st. Tel. H. P. 449.

TO RENT—207 E. 18TH-ST., COR. INDIANA-av., suitable for lunchroom, barber shop, shoe shop, plumber, millinery, or hairdressing parlor; low rental.

MARK LEVY & BRO., 810-811 Marquette Bldg.

TO RENT—STORE, 375 EAST 69TH-ST., LOW rental; fine location. T. E. WELLS & CO., 169 Jackson-blvd. Har. 7451.

TO RENT—OLD DRUG COR. 1001 E. 45TH-ST.; $60; long lease; large business possible. Go see it. Call for SHOTWELL, 4304 Cottage Grove-av.

TO RENT—445—STORE, 22X90; NO. 1129 E. 55th-st., near Lexington-av.; steam heat. BENJ. BISSINGER, 100 Washington-st.

TO RENT—3808 COTTAGE GROVE-AV., LARGE store, good for any high grade business; rent $45. Cent. 6634. M. H. SPADES, 1st Nat. Bk. Bldg.

TO RENT—STORES, 4142-44 COTTAGE GROVE-av.; 2 large stores; will rent at an alluring price. H. F. NORCOTT & CO., 1007 E. 45d-st.

TO RENT—LONG LEASE, 1124 E. 43D-ST. Address Box 488, Logansport, Ind.

Downtown.

TO RENT—FOR SALOON PURPOSES, STORES IN LOOP.

Finest locations; long leases; low rentals. EDGAR M. SNOW & CO., 100 Washington-st.

TO RENT—STORE, 52 5TH-AV., NEAR RANdolph; would sell restaurant fixtures. WHITE & TABOR.

TO RENT—STORES, OFFICES, LOFTS—In downtown district. Tel. Randolph 3384. CALLISTUS S. ENNIS & CO., 122 Monroe-st.

TO RENT—STORES—WEST.

TO RENT — MODERN STORE, 2725 MADISON-st., only $25; will decorate to suit tenant. SMALLEY, 1833 W. Lake-st.

TO RENT—STORE, CLOSE TO ELEVATED, 2341 W. Van Buren-st., near Western-av.

TO RENT—STORES—NORTH.

TO RENT — 828 N. CLARK-ST., FINE STORE and basement, $75 per month. ALEX. FRIEND & CO., 148 La Salle-st.

TO RENT—512-514 NORTH-AV., BUSINESS DIStrict of North Side.

TO RENT—OFFICES AND STUDIOS.

Downtown.

ADAMS EXPRESS BLDG.

185 DEARBORN-ST.

Choice Space for Mercantile Business.

Rooms Arranged to Suit Tenants.

Long Leases. Attractive Terms.

JOHN C. McCORD, 7TH FLOOR.

TO RENT—IN ELLSWORTH BLDG., SUITE OF 3 private offices, workroom, and reception room; will sell all fixtures, including desks, chairs, tables, files, etc.; cheap rent. Inquire MR. GALE, 1309, 355 Dearborn-st.

TO RENT—SUITE OF OFFICES IN FISHER Building until May 1; rent reasonable. Apply to HARRY GRABINER, White Sox Ball Park, 35th and Shields-av. Phone Yards 125.

TO RENT—MENTOR BLDG., 165 STATE-ST., corner Monroe; exclusive shops and offices in heart of retail district. Apply Room 92, 165 State-st.

TO RENT—SMALL PRIVATE OFFICE; ROLL top desk; use of reception room and telephone. Suite 511 Roanoke Building, 145 La Salle-st., corner Madison. $18.

TO RENT — EXTREMELY LIGHT, DESIRABLE small separate office; New Kesner Bldg., Madison and Wabash. $35. Apply ONLY E. D'EMO, 1534 McCormick Bldg.

TO RENT—LIGHT, DESIRABLE SMALL OFfice, 14th floor, Madison-st. side new Kesner Bldg., Madison and Wabash; $35. D'EMO, 4360 Harr.

TO RENT—OFFICE SPACE SUITABLE FOR workshops, light manufacturing, and tailor shops; good light. 192-4 S. Clark-st. OLIVER & CO., 119 Dearborn-st.

TO RENT—IROQUOIS BUILDING—TO RENT—A few light, modern, up to date offices. PAUL C. LOEBER & CO., 119 LA SALLE-ST. TEL. FRANK. 757.

TO RENT — FURNISHED PRIVATE OFFICE, 401 Commercial Natl. Bank Bldg.; appointment cared for; references required.

TO RENT—DESK SPACE, ROLL TOP DESK, $5; light private office, reasonable. CHASE, 211 Marine Bldg., La Salle and Lake-sts.

TO RENT—DESK ROOM IN SCHILLER BLDG.; typewriter, desk, and telephone furnished; reasonable rent. Address L O 106, Tribune.

TO RENT— GOOD LIGHT SPACE FOR OFfices, salesrooms, or light mfg.; passenger and freight elevators. Bowyer Block, 40 Michigan-av.

TO RENT—SPACE IN LARGE LOT, PRIV. OFfice; also half of private office; mail hdqrts. $3. 768 Marquette Bldg.

TO RENT — DESIRABLE BANK FLOORS AND offices opposite P. O. Very low rental. Apply Room 529, 225 Dearborn-st.

TO RENT—1ST NAT'L BANK BLDG., 550 SQ. FT.; Liberal concession on rent if taken at once. L. C. HUMPHREY, 1112 Steger Bldg. Tel. Harr. 709.

TO RENT—DESK ROOM OR PRIVATE OFFICE. Inquire 301 Security Bldg.

TO RENT—LIGHT PRIVATE OFFICE; FREE phone; reasonable. 611, 167 Dearborn-st.

TO RENT—DESIRABLE DESK SPACE AND desk; every convenience. 404 Fisher Bldg.

TO RENT—416 FISHER BLDG., SMALL PRIV. office in suite; also desk space. Harr. 1446.

TO RENT—TWO PRIVATE OFFICES; RECEPtion room; Rector Bldg. Phone Central 4606.

TO RENT—FUR. PRI. OFFICE; UNLIM. TEL.; sten. optional. 339 Marquette Bldg.

TO RENT—FLOORS AND LOFTS.

TO RENT— TO RENT—
FLOORS—BUILDINGS—STORES
in
Downtown and manufacturing districts.

WE will furnish you with a complete list.

PAUL C. LOEBER & CO.,
119 LA SALLE-ST. TEL. FRANKLIN 757.

TO RENT—CORNER LOFT, 80X116, 5TH FLOOR, 39 5th-av.; 46x82, 3d floor, 227 Jackson-blvd.; steam heat; freight and passenger elevator. Concession to May 1st.

Get our complete list of downtown property for rent.

THAD. H. HOWE & CO., 42 Madison-st.

TO RENT—ALL LIGHT 4TH FLOOR, 25X80; ELEVATOR AND HEAT. 564 JACKSON-BLVD., 1½ BLOCKS W. OF RIVER. $100.00.

TO RENT— TO RENT—
STORES, FLOORS, BUILDINGS
For commercial and manufacturing uses.
J. J. HARRINGTON & COMPANY,
First National Bank Bldg.

TO RENT—315-317 W. SUPERIOR-ST., ONE block south of Chicago-av., near Wells; floors, 5,000 sq. feet each, light four sides with or without power.

ZERO MARX, Owner. Phone 1681 North.

TO RENT—BUILDINGS, FLOORS, AND SPACE with or without railroad and river facilities, and will build to suit tenants.

MADDEN BROS., 204 Dearborn-st.

TO RENT—46 STATE-ST., 20C SQ. FT., 2D floor, 20x100, cor. alley; heat and elevators. B. A. THORPE, 175 Dearborn-st. Phone Randolph 4094.

TO RENT—185 DEARBORN-ST., 1,500 SQ. FT.; elegant space for showroom for mercantile firm. JOHN C. McCORD, 185 Dearborn-st.

TO RENT—TOP FL., CONGRESS AND LARRETta, nr. Morgan, 7,900 ft.; modern. EXCL. AGTS. A. J. MONTAGUE & SON, 115 Dearborn. Cent. 5012.

TO RENT—MANUFACTURING PROPERTY.

Bradley Bldgs.

First floor, 50x150. Will carry 800 lbs. per sq. ft. Fourth Floor, 60x60. Two Floors, 60x150 each. Storage, 10c, 12c, 15c per sq. ft.

Steam heat and power, passenger elevator. Freight elevator, 8x20, capacity 5,000 lbs. Representative on premises from 9 to 5.

J. HARLEY BRADLEY,
Phone Monroe 146. 217 N. Desplaines-st.

TO RENT—OR FOR SALE—
Buildings arranged for.
New Kenwood Manfg. District.
Best less than our load Belt Line service.
Chicago rates at shipper's door.
J. H. VAN VLISSINGEN & CO., Rand. 1273.
1309 First National Bank Bldg. Rand. 4042.

TO RENT—WE HAVE A COMPLETE LIST OF BUILDINGS, STORES, AND FLOORS IN ALL BUSINESS DISTRICTS OF THE CITY, WITH POWER AND SWITCH TRACK.

ROUNDS & WETTEN, 134 La Salle-st.

TO RENT—PLAT OF LAND, ABOUT 1,600 SQ. ft., adjacent to side track, suitable for secondhand lumber yard, or will lease for long term for factory. Address R. D. R., 5321 Halsted-st., city.

TO RENT—N. E. COR. 22D-ST. AND INDIANA-av., 100x72; the best corner on the South Side; will build for tenant on most favorable terms. WALTER H. WILSON & CO., 520 The Rookery.

TO RENT—ROOM FOR MANUFACTURING OR salesroom; steam heat; freight elevator; reasonable rent. Inquire Arbutus Club, 261 Dearborn.

TO RENT—SHOP SPACE WITH POWER, MACHine tools. H. TURNER TOOL CO., 36 S. Clinton.

TO RENT—BUILDINGS.

TO RENT—

225-227 JACKSON-BLVD.

Entire building, 42x88, 7 stories; steam plant; elevator service; possession Jan. 1st, or will divide, renting store and one or two lofts to one tenant. Concession to May 1st, 1911.

TO RENT—47 RIVER-ST., NEAR WABASH, 5 stories, side alley, elevator; only $300 mo., May 1. 560-2 W. Monroe-st., near Clinton, 7 story, semi-fireproof; good light; 84,000 sq. ft., May 1. FRANK S. FAGIN & CO., 75 Washington-st.

TO RENT—BLDGS. TO BE ERECTED ON WAbash-av.

Near Harrison-st., 40x172 ft.; also North of 16th-st., 38x170 ft. Address N X 122, Tribune.

TO RENT—HALLS.

TO RENT—BUSH TEMPLE, COR. NO. CLARK and Chicago-av.; some beautifully equipped lodge halls and a few vacant offices.

C. C. SPOTSWOOD, Agent. Phone N. 1181.

TO RENT—BARNS AND GARAGES.

TO RENT—GARAGE—
5208-10-12 Lake-av.....................$300
3714-16 Lake-av., rear......................40
Chicago Realty & Renting Co., 100 Washington-st.

TO RENT—HALF OF PRIVATE GARAGE, 2109 Giddings-av. Tel. Ravenswood 64.

TO RENT—4406 GRAND-BLVD.—BRICK GArage, 20x30; cement floor, water, living rooms.

TO RENT—DOCK PROPERTY.

TO RENT—400 FT. ON RIVER AT FULLERTON-av., switch C., M. & St. Paul and C. & N. W. Ry. W. G. CARLISLE, 40 Dearborn-st.

TO RENT—FARMS.

TO RENT—40 ACRE MICHIGAN FARM. Address G. HENSLER, 5234 W. 25th-pl., Cicero, Ill.

TO RENT—OTHER CITIES.

TO RENT—SPLENDID LOCATION FOR DRUG store; cheap rent. WESTERN SALES CO., Waukegan, Ill.

TO RENT—MISCELLANEOUS.

TO RENT—BUILDINGS, STORES, AND FLOORS in all parts of the city. Send for list. WILLIS & FRANKENSTEIN, 115 Dearborn-st.

STORE AND OFFICE FIXTURES.

JULIUS BENDER,
CHICAGO HEADQUARTERS FOR STORE FIXTURES.
General store and salesrooms,
901 to 911 W. Madison-st.
Tel. Monroe 1712. Cor. Peoria-st.
WE undersell all others.

DESKS—ROLL TOP, FLAT TOP, TYPEWRITER desks, bookkeepers' desks, tables, settees and chairs, taken in exchange for new "Franklin" desks, will be sold very cheap. FRANKLIN DESK FACTORY, 46 E. Jackson-blvd.

SEVERAL ROLL TOP DESKS, CHAIRS, AND other general office fixtures for sale quick. WHITE CO., E. A. BANSCHBACH, Sales Mgr., 236 Michigan-blvd.

WHY PAY BIG PRICES FOR CHEAP TRUCK when you can buy good, substantial office furniture at low prices at R. SABATH DESK CO., 218 Dearborn-st.?

FOR SALE—ELEGANT MAHOGANY SHOWcase; also fine mahogany furniture, pictures, and arc lamps for libraries. 1832 McCormick Bldg.

DESKS, CHAIRS, PARTITIONS, SAFES, ETC.; filing cabinets, tables, counters, shelving bought and sold. P. CASEY'S SONS, 45 5th-av.

STORE FIXTURES FOR EVERY BUSINESS, new and used; we save you money. American Store Fixture Co., 39-41 S. Halsted-st., cor. Monroe.

DESKS, SAFES, TYPEWRITERS, OFFICE FURniture; less than half price. 82 E. Lake-st.

SAFES.

HALL'S SAFE AND LOCK CO.
Organized 1845. Now
HERRING-HALL-MARVIN SAFE CO.
High grade safes, vault doors, and metal filing devices.
184-186 Washington-st.

HALL'S SAFE CO.'S — SAFES. DONNELL SAFE CO., 200-202 E. Washington. None genuine without Our Trademark.

SEE SABATH SAFE CO., 168 LAKE-ST., FOR new or second hand safes; all makes, all sizes, and always the right price.

LARGEST STOCK NEW AND SECOND HAND safes in the city. DIEBOLD'S SAFE & LOCK CO., 196 5th-av. Established 50 years.

TYPEWRITERS AND SUPPLIES.

TYPEWRITERS—GUARANTEED LIKE NEW; shipped anywhere on approval; payment easy as rent; no deposit required; we don't rent typewriters 3 months for $5, but at $2.50 per month we rent absolutely satisfactory machines and furnish supplies free.

TYPEWRITER SALES CO., 29 Dearborn-st. Phone Randolph 4287.

AMERICAN FACTORY REBUILT TYPEWRITers give the same service as new machines. Our twenty years' experience counts. Save $5 to 75 per cent on any make. All guaranteed. Special rentals, perfect condition, three months for $5. Original "Typewriter Exchange."

AMERICAN WRITING MACHINE CO.,
Telephone Harrison 4065. 310 Dearborn-st.

REMINGTON, $22.50, SMITH PREMIER, $22.50; Underwood, $35; Oliver, $25; L. C. Smith, $35; Blickensderfer, $15; Monarch, Smith Premier Visible; Remington Visible. Trial given. Guaranteed. DONALD C. PRICE, ROOM 317, 40 Dearborn-st. Chicago. Tel. Randolph 4334.

TO BE CONVINCED CALL AND INSPECT the real bargains in slightly used machines we are offering this month at a sacrifice before the holidays; or rent 3 months $4; ribbons free. ALL-MAKES TYPEWRITER EX., 32 Dearborn.

"FOX"—THE ONE PERFECT VISIBLE TYPEwriter. Sold on monthly payments. Free trial. Will rent $2.50 and $3.00 per month. $5.00 and $7.50 for three months. Fox Typewriting Co., 299 Dearborn-st. Har. 7165.

BIG STOCK OF TYPEWRITERS, ALL MAKES, must be sold at once. $10 and up.

GAERTE TYPEWRITER CO., 202-260 Dearborn-st.

SPECIAL VALUE—UNDERWOODS, OLIVERS, L. C. Smith, Remington, etc.; largest stock in U. S. RENTALS A SPECIALTY; 2 stores. Typewriter Emporium, 152 La Salle-st., or 92-94 Lake.

FOR SALE—OR RENT—ALL MAKES, ¼ TO ½ original prices. Rebuilding, Repairing, Supplies. TYPEWRITER HEADQUARTERS, 209 Dearborn-st., Old Colony Bldg. Phone Har. 2241.

RENTALS, 3 MONTHS, $4; RIBBONS FREE. We sell all machines; lowest living prices. ACME TYPEWRITER CO., 167 Dearborn-st.

UNDERWOOD, L. C. SMITH, OLIVER, REM. Trial anywhere; cash or time; rent $2 and up. W. A. WHITEHEAD, 36 La Salle-st. Tel. Main 585.

FOR SALE — REMINGTON TYPEWRITER; fine condition. $15. Room 1202 Ashland Block.

BOWLING, BILLIARD & POOL TABLES.

$100, EASY PAYMENTS BUYS A NEW BILLIARD OR POOL TABLE WITH COMPLETE OUTFIT. WHY PAY MORE TO REPAIR SHOPS AND IRRESPONSIBLE DEALERS WHOSE GUARANTEE IS WORTHLESS AND WHO OFFER IMAGINARY BARGAINS IN SECOND HAND TABLES WITH WHICH SOME ROOMKEEPER HAS MADE A FAILURE. We rent tables with privilege of applying rent on purchase price and lead the world in quality and low prices. We do not belong to any trust or trade combination.

THE BRUNSWICK-BALKE-COLLENDER CO. Tel. Harrison 2220. 263 Wabash-av.

BILLIARD AND POOL TABLES FOR SALE and rent; easy terms; our prices are lowest and our guaranty is good; fine modern 8x10 ft. billiard table cheap. AKAM BILLIARD CO., 261 Wabash-av., estab. 1878. Tel. Harrison 2862.

FOR SALE—NEW AND SECOND HAND POOL tables; low prices; easy terms; full line of billiard supplies. PASSOW & SONS, 832 W. Madison-st.

THE J. L. FOWLER CO. BILLIARD AND POOL table manufacturers; sell or rent; easy terms. 1812 W. Lake-st. Tel. West 217.

BILLIARD AND POOL TABLES FOR SALE OR rent; easy terms. Also repairing. Economy Billiard & Fix. Co., 746 Milwaukee. Monroe 5362.

$100 BUYS BRAND NEW BILLIARD OR POOL, fitted with electric cushions; billiard supplies at cut rates. 2202-2206 Ogden-av.

$65 BUYS POOL TABLE, SOLID COLORS, balls, cue and ball rack. 3704 N. Halsted-st.

FOR SALE — POOL TABLE, REASONABLE. 3455 Lake-av.

AUCTION SALES.

AUCTION SALE—BY ORDER OF THE MORTgagee of the Englewood Fair, 423-425 W. 63d-st. [corner Eggleston-av.]—$25,000 stock of high grade Clothing, Shoes, Men's Furnishings, Fancy Goods, Crockery, China and Glassware, Hardware, etc. Will be sold at Public Auction on Monday, Dec. 5th, 1910, at 10:30 a. m. sharp. The above elegant stock consists of 1,000 Men's, Boys', and Children's Suits, all up to date make; 250 dozen Sweat-ers; Overalls; 150 dozen Men's, Boys', and Children's Pants; 150 dozen Men's Woolen Sweater Coats; 250 dozen Men's Half Hose; 200 dozen Women's Hosiery; 150 dozen Men's Gloves; 100 dozen Men's Hats; 75 dozen Assorted Caps; 1,000 pairs Men's and Ladies' Shoes; 1,000 Dozen Arrow and Lion Brand Collars. Also a large stock of Fancy China, Glassware, Stationery, Toys, Hardware, etc. Fixtures: 30 Tables, 10 Plate Glass Showcases, Wall Cases, 300 feet of Shelving, National Cash Register, Safe. In lots to dealers without limit or reserve. LUNCH SERVED FREE.

DON'T MISS THIS SALE.
J. ROSS, Mortgagee.
THE BYRENS SALES CO., Not Inc.

WILLIAMS, BARKER & SEVERN CO., 185-187 Wabash-av., general auctioneers. Sales at store every Wednesday and Saturday, 10 a. m. Furniture, carpets, gen. household goods. Tel. 2100 Cent.

WATCHES, JEWELRY, ETC.

I BUY PAWNTICKETS; ALSO DIAMONDS, watches, jewelry, and gents' clothing. J. REMSKI, 2640 S. State-st.

CASH FOR DIAMONDS, PEARLS, PAWN TICKets; I buy and sell bargains. Room 428 Hotel Grant, Madison and Dearborn-sts.

BARGAIN, 2 DIAMOND RINGS, BRACELET, and brooch. Address N H 465, Tribune.

WANTED—TO BUY SOLID GOLD MASONIC chapter charm. Address E 445, Tribune.

WANTED — LADY'S SOLITAIRE RING, ½ TO 1 kt.; state particulars. Address F 338, Tribune.

WANT GENT'S DIAMOND RING, 1 OR 2 stone; good size; cheap. Address F 380, Tribune.

WANTED—BEST DIAMOND DINNER RING $250 will buy. Address E 452, Tribune.

BARTER AND EXCHANGE.

WANT RUGS, PLUMBING, TAILOR; HAVE A fine violin, mandolin, guitar. Address O P 200, Tribune.

WANTED—BUILDER CONTRACTOR WORK in exchange for good piano. Address O K 173, Tribune.

WANTED—TAILORING IN EXCHANGE FOR good upright piano. Address O K 131, Tribune.

PLUMBING AND LIGHT FIXTURES, ETC.

E. E. KAROL, 772 W. HARRISON, CHICAGO—Only house selling up to date guaranteed plumbing supplies at wholesale direct. Send for catalog.

REAL ESTATE—CENTRAL.

FOR SALE — N. E. COR. MONROE AND DESplaines-sts., 80x150 feet; pays 5 per cent net on present improvements on price asked.

DENNIS COLBERT & CO.,
702 Majestic Theater Bldg.

FOR SALE—

150 feet on Market-st., running back to the river; south of Van Buren-st.; vacant.

OGDEN, SHELDON & CO.,
34 CLARK-ST.

FOR SALE—REAL ESTATE—
REAL ESTATE AND LOANS.
ESTATES CAREFULLY MANAGED.
WINSTON & CO.,
119 MONROE-ST.

FOR SALE—LAND AND BUILDING LEASED for ten years; $7,200 per year; all you have to do is pay taxes and insurance. Price $72,000; one-half cash, balance terms. Address N S 126, Tribune.

FOR SALE OR LEASE—S. W. COR. WASHINGton-blvd., and Halsted-st., 3 story and base. brick bldg., lot 50x100 ft. E. N. WEART & CO., 116 Dearborn-st.

FOR SALE—6,420 SQ. FT., IN DOWN TOWN DISTRICT WITH 3 story bldg., at $14 a sq. ft., worth $50.

WALTER H. WILSON & CO., 520 The Rookery.

FOR SALE—MICHIGAN-AV. BARGAIN, NEAR 22d-st., 45½x178. Special price for few days. W. A. Pridmore, 100 Washington-st. Cent. 1212.

FOR SALE—WE OFFER FOR SALE SOME OF the finest transfer corners in the city. For particulars, G. A. BUHL & CO., 126 Monroe-st.

REAL ESTATE—SOUTH SIDE.

FOR SALE—KENWOOD VACANT.

50X281 FT. on WOODLAWN-AV., just south of 46th-st., east front, running back to wide public alley; bldg. line restrictions on entire block; between two elegant homes; choicest vacant lot in Kenwood.

—PRICE $10,000—

W. K. YOUNG & BRO., 204 Dearborn-st.

FOR SALE—HIGH CLASS VACANT CORNER, N. E. COR. GREENWOOD-AV. AND 53D.

Lot 61x173; free from restrictions.

One of the choice corners in Hyde Park for an apartment building.

—PRICE $7,500—

W. K. YOUNG & BRO., 204 Dearborn-st.

FOR SALE— NEW 6 FLAT BARGAIN.

65th-st., near Jackson Park; "L" and Ill. Cent. exp. sta.; just completed; honest, first class construction throughout; lot 55x125; building 52x85; 15 foot light court on one side, 9 foot on other side; 5 and 6 rooms; beam ceilings, bookcases, etc.; all rooms large and light; rental $3,800; all six flats are two year leases; only $10,500 for equity.

[A. N. Wheeler.] JAMES G. BARSALOUX,
Phone H. P. 10. 63d-st. and Washington-av.

FOR SALE—BIG SNAP—

Owner compelled by sickness to sacrifice elegant 6 flat, 6 rooms each; nr. Washington Park; cost $22,000 to build; modern and up to date; rental, $3,000; equity, $10,000; answer at once. Address N O 460, Tribune.

FOR SALE—

BEST BARGAIN EVER ADVERTISED. OWNER IS LEAVING CITY.

5516 Justine-st., 4 flat frame building, with cottage in rear; alley lot; rental $52 per month; price for a few days only $3,950. Call at once.

G. F. MAURER & CO., 47th-st. and Ashland-av.

FOR SALE—BARGAIN—NEW 15 APT. BLDG., 4 and 5 rooms; all the new features necessary to make an up to date bldg.; lot 58x125; rental $8,700; price $45,000; mtg. $25,000 5½ per cent; convenient to Illinois Central, L, and surface lines.

GRAPPERHAUS, RUSSELL & CO.,
Tel. Hyde Park 2976. 1346 E. 63d-st.

FOR SALE—3008 STATE-ST.—WITH OLD IMprovements; yearly rental $600. This is a bargain at $10,000.

2808 Armour-av.—Four flat brick, fine condition; yearly rental $600; only $4,500.

EDWARD E. KUGLIN, 16 W. 31st-st., near State-st. Douglas 1064. Exclusive agent.

FOR SALE — NEW SIX FLAT BUILDING; front porches, six rooms; lot 58x150; rental $4,610; price $32,500; mtg. $13,500, 5½%, due November, 1914. One block to "L" station. GRAPPERHAUS, RUSSELL & CO., 1346 E. 63d-st. Hyde Park 2976.

FOR SALE—3 FLAT RENTAL INVESTMENT on Wallace-st., south of 26th; very substantial brick building; stove heated; always rented; will sell cheap for cash, or will trade for 12 room residence, or 2 flat building on South Side. CHESHIRE & SHOTWELL, 4304 Cottage Grove.

FOR SALE—N. W. COR. INDIANA-AV. AND 36th-st., 90x178 ft. to alley; partly improved now; rental $1,500; splendid location for warehouse, laundry, or dyeing plant; best transportation.

WHITESIDE & WENTWORTH, 140 Dearborn-st.

FOR SALE—BARGAIN—12 FLATS; STOVE heat; 5 rooms and bath each apartment; rental $1,656; price $9,500; mtg. $3,000. GRAPPERHAUS, RUSSELL & CO., 1346 E. 63d-st. Tel. Hyde Park 2976.

FOR SALE—REGARDLESS OF VALUE—THREE story stone front 3 flat bldg., 6 and 7 rooms, Ingleside-av., near 63d-st.; price $9,250; mtg. $4,000, 5½%; rental $1,200. GRAPPERHAUS, RUSSELL & CO., 1346 E. 63d-st. Tel. Hyde Park 2976.

FOR SALE—NEW 3 FLAT BUILDING IN PARK Manor; 5-6 rooms; hardwood finish throughout; fine light; mortgage $3,500, at 5½%; price $9,500; will make close deal for cash. R. C. JOHNSTON, Owner. 7214 St. Lawrence-av. Tel. Went. 2275.

FOR SALE—ONE STORY STOVE HEAT STORES on good corner near 63d and Cottage Grove-av.; rental $600 per year; price only $6,750; terms if desired. H. SELZ & CO., 61st and Calumet. Phone Normal 5060.

FOR SALE—3 STORY STONE FRONT FLAT bldg., 6 and 7 rooms, steam heat, Kewaunee boiler; lot 26x160 ft.; Woodlawn-av., near 65th-st.; rents $1,080 per year; price $7,800. JOHN BOOMER & CO., 107 Dearborn-st.

FOR SALE—3 FLAT BLDG., 6, 7, AND 7 ROOMS; strictly modern; private front porches; new bldg.; income $1,700. 5926 Prairie-av.

SYDNEY E. ABEL & CO.,
Oakland 2110. 216 E. 51st-st.

FOR SALE—OR EXCHANGE—3845 WALLACE-st., 3 story and basement, brick bldg., stove heat; store and 7 flats; yearly rental $1,080; price $6,200; terms to suit. I. B. PERLMAN, Attorney, 1414, 134 Monroe-st.

FOR SALE—3 FLAT BLDG., MODERN; FRONT porches; Ellis-av., near 63d-st.; rental $2,880; price $20,000; mortgage $12,500, 5 per cent.

GRAPPERHAUS, RUSSELL & CO.,
Tel. Hyde Park 2976. 1346 E. 63d-st.

FOR SALE—BEST OFFER TAKES BRICK 3 flat; modern; new; near South Side elevated. GEO. G. NEWBURY & CO., 140 Dearborn-st.

FOR SALE—3 FLAT MODERN STONE FRONT, 6 and 7 rooms; rental $1,590; price $11,000, clear. Will take back mortgage to suit.

GRAPPERHAUS, RUSSELL & CO.,
1346 East 63d-st. Tel. Hyde Park 2976.

FOR SALE OR EXCHANGE—NEW BRICK stores and flats; S. E. cor.; rental $1,300; inc. $5,000; 5 yrs. [P] W. H. DAVIS, 30 La Salle-st. Main 3669.

FOR SALE—$500 CASH BUYS A HOME NEAR Princeton-av. and 60th-pl.; 9 rooms, steam heat, modern; large lot; mortgage $3,000.

ROBT. SCHENCK, 100 Washington-st.

FOR SALE—GOOD 6 ROOM COTTAGE, $100 down, $25 monthly; 4 room cottage, $1,375; $250 down; 2 flat brick, $4,000, $500 down. BOWES & CO., 5455 Ashland-av., 5906 Ashland.

FOR SALE—3 STORY STONE FRONT FLAT bldg., Indiana-av., near 51st-st.; price $7,000; $3,000 cash, balance to suit.

J. G. RAUEN & CO., 310 E. 61st-st.

FOR SALE—GREAT SACRIFICE, PAYING 30%; 2 flat brick and 2 flat frame; all for $1,500; near Halsted and 26th-st. S. I. SHANE, 33d and Wentworth-av. Yards 1375.

FOR SALE—4237 ARMOUR-AV., 2 TWO STORY frames; 4 flats; clear; $500 cash; balance monthly; rent $444; $2,600. E. L. LANGRIDGE, 4746 State-st.

FOR SALE—$100 CASH, BALANCE SAME AS rent. 5914 Honore-st.; 5 room cottage; all modern; price $2,450.

WAKELEY & CO., 1610 W. 63d-st.

FOR SALE—DETACHED KENWOOD HOME, $4,250; lot 26x100; 8 room detached brick house; will make easy terms if desired.

C. R. GLEASON & CO., 1066 E. 43d-st.

FOR SALE—3 FLAT, ELLIS-AV., NEAR 63D-ST.; MODERN; WELL RENTED; WILL NET ABOUT 10%. W. J. ARENTZ, 45 MICHIGAN-AV.

FOR SALE—MODERN HOME—7721 GREEN-ST., 7 rooms and bath; oak trim and floors, wide porch, 30 foot lot. Easy terms.

R. & E. HART, Corner 78th and Green-sts.

FOR SALE—8 ROOM STONE FRONT DEtached house, Vernon-av., nr. 38th-st.; terms; big bargain.

CONLEY & JENIFER, 3111 State-st.

FOR SALE—VERY FINE FURNACE HEAT 6 and 8 r. modern 2 flat. See 6706-07 Parnell-av., near 67th; good income; $10,000. JOHN H. GAY & CO., Wentworth-av. and 63d-st.

FOR SALE—PROMINENT BUSINESS COR. ON Ashland-av., south of 60th; 50 ft., brick improvements; low price for cash. A. H. KINKAID & CO., 107 Dearborn-st.

FOR SALE—5243 ST. LAWRENCE-AV., NEW 3 flat, 5-6 rooms; rent $960; low price on terms. Call Sunday bet. 2 and 5 or phone Stewart 682.

FOR SALE—SACRIFICE FOR $21,500, NEW COlonial 6 flat bldg.; rent $3,200; only $2,500 cash required; worth $26,000. Address O L 444, Tribune.

FOR SALE—MOD. 2 FLAT BLDG., 6-7 ROOMS; LOT 33 1-3. 7131 VINCENNES-AV. OWNER, P. PEARSON, 5810 ABERDEEN.

FOR SALE—SACRIFICE 25 FT. VACANT, Greenwood, near 71st, $400. Address F 223, Tribune.

FOR SALE—OR RENT—IF YOU WANT TO BUY, sell or rent S. S. homes or flats, call on E. M. BALDWIN & CO., 39th and Indiana-av.

FOR SALE—MODERN 3 FLAT, PRAIRIE, NEAR 58th. $20,900; mtg. $10,000; 5 per cent; rental $3,210; must sell now. Address O O 378, Tribune.

FOR SALE—CHEAP; N. W. COR. LONGWOOD and 100th-st.; also 7 lots Lafayette, bet. 58th and 59th; same on State. W. A. H. 5818 State-st.

FOR SALE—NEW STOVE HEAT STORES; RENT $1,300; price for quick sale $7,500.

A. EDWARD FREAR, 4209 Grand-blvd.

FOR SALE—$1,000 TAKES LOT ON VINCENNES-av., near 58th-st., all improvements in and paid for. Address O H 376, Tribune.

FOR SALE—SOUTH SHORE—WINDSOR PARK—Paxton-av., near 74th; special low price for quick sale. REITER & CO., 140 Dearborn-st.

FOR SALE—STONE FRONT STORE AND 3 flats; rent $2,200; price $18,000. Address K O 176, Tribune.

FOR SALE—MOD. 2 FLAT BLDG., 6-7 ROOMS; LOT 33 1-3. 7131 VINCENNES-AV. OWNER, P. PEARSON, 5810 ABERDEEN.

FOR SALE—DEARBORN-ST., NEAR ROOT, 2 flat bldg., guaranteed 18% net on investment of $2,000. SOL. LIVINGSTON, 4711 State-st.

FOR SALE—THREE FLAT BLDG.—DREXEL-av., S. of 63d-st.; stove heat; press brick; rents $55; price $5,800. Address O O 128, Tribune.

FOR SALE—NOT LESS THAN 100 LOTS FRONTing on Lake Michigan, Porter Co., Ind.; title perfect; good investment. 4712 Calumet-av.

FOR SALE—MICHIGAN-BLVD., NR. 41ST-ST., lot, 50x161 ft., $7,000. HENRY G. WELLS & CO., 115 Dearborn-st.

FOR SALE — S. S. STOVE HEATED BUSINESS corner; convenient to L station; price $11,000. Address O L 508, Tribune.

FOR SALE—TO SELL SOUTH SIDE REAL ESTATE and sell it QUICK, see W. H. BOWERS & CO., 3407 Indiana-av.

REAL ESTATE—SOUTH SIDE.

TOMORROW MORNING

3122 to 3142 Rhodes-av. Will sell each for $2,500—$350 cash, balance $25 monthly. All will be sold at that time, so be on hand with your deposit ready to secure one of these great bargains.

They are vacated ready for occupancy and are in perfect condition, and the biggest bargains ever offered. Salesmen on premises authorized to receive deposits and bind sales.

FREDERICK H. BARTLETT & CO.
Tel. Rand. 3751. 100 Washington-st.

FOR SALE—BIG SACRIFICE.
PAYING 11% NET ON PRICE ASKED.

Elegant 3 story stone front and basement, brick bldg., on Indiana-av., near 49th-st., containing 7 flats of 7 rooms each; hardwood finish; electric and gas; open plumbing; gas ranges; strictly modern in every respect; bldg. in A1 condition; rental $3,500.

DON'T OVERLOOK THIS BARGAIN.
Address N O 469, Tribune.

CHOICE LOTS

AND SUBSTANTIAL HOMES

JACKSON PARK HIGHLANDS.

APARTMENT BLDGS. PROHIBITED.

Ideal surroundings. Excellent transportation. MODERATE PRICES. CONVENIENT TERMS. Take I. C. R. R. to Bryn Mawr station, 71st-st. and Euclid-av.

Write for "Highlands" booklet.
FRANK I. BENNETT, 100 Washington-st.

FOR SALE—$500 DOWN BUYS AN EXCELLENT 2 STORY FRAME FLAT BUILDING WITH TWO LARGE 6 ROOM FLATS; TO BE SACRIFICED AT $1,850; 539 ROOT-ST.

$500 DOWN BUYS AN ELEGANT 9 ROOM RESIDENCE ON CORNER, ARRANGED FOR TWO TENANTS; TWO TOILETS; BATH; LARGE BASEMENT; FURNACE; ... LARGE BARN: PRICE $5,000. 5738 GROVE-AV.

MERCHANTS' BANK, 4640 STATE-ST.

FOR SALE—LOOK! BARGAIN.

Elegant, massive 11 room stone front residence on Forrestville-av., near 45th-st. It's a mansion and in the very best of repair. Finished in the choicest of hardwoods; 2 bathrooms; steam heat; cement basement. Only 2 blocks from 43d and 47th-st. car lines. Price $8,750.00.

W. H. BOWERS & CO.,
Douglas 986. 6 E. 31st-st., Corner State.

FOR SALE—MUST BE SOLD AT ONCE.

High grade 6 flat Apt. Bldg., located on 60th-pl., near Champlain; strictly modern in every respect; mortgage, $11,000, due in 4½ yrs.; rental $3,000; price, $22,000. Address N O 458, Tribune.

FOR SALE—4941 WASHINGTON PARK-PL. STONE FRONT RESIDENCE, 9 ROOMS—Steam heat, elec. light, hardwood finish and floors, and every convenience. Lot 25 ft., garage in rear.

$1,000 DOWN, BALANCE TO SUIT—Nonresident owner very anxious to sell. H. G. & A. L. HOWARD, Exclusive Agents, 359 47th-st., 1 blk. east of L sta.—101 Washington-st. Reaper Block.

FOR SALE—CALL AND GET OUR NEW PRINTed list of snaps in South Side real estate. Factory property, business property, flats, and residences.

W. H. BOWERS & CO.,
Doug. 986. 6 E. 31st-st., cor. State.

FOR SALE— NEW 6 FLAT—BARGAIN. 66TH-BLVD., near Jackson Park "L" and Ill. Cent. exp.; large colonial porches; 6 rooms each; hardwood finish throughout; steam heat; rental $3,880; price $20,000; mtg. $11,000, 5½.

[A. N. Wheeler.] JAMES G. BARSALOUX,
Phone H. P. 10. 63d and Washington-av.

FOR SALE—HIGH GRADE NEW APARTMENT building; choicest location in Hyde Park; apartments contain seven and eleven rooms; rental $11,500; price $130,000; mortgage $65,000, 5%, due 1918.

GRAPPERHAUS, RUSSELL & CO.,
1346 E. 63d-st. Tel. Hyde Park 2976.

FOR SALE—NEW 6 APT. BLDG.; INDIVIDUAL front porches, 2 bathrooms, elegant fixtures; convenient to both Ill. Cent. and L; rental $4,340. Price $40,000; mtg. $14,000, 5½ per cent.

GRAPPERHAUS, RUSSELL & CO.,
1346 E. 63d-st. Tel. Hyde Park 2976.

FOR SALE—4924 MICHIGAN-AV., RESIDENCE, 10 rooms; hot water heat; 2 baths; mahogany and hardwood finish throughout; everything modern.

SYDNEY E. ABEL & CO.,
Oakland 2110. 216 E. 51st-st.

FOR SALE—BIG SNAP—2 STORY STORE AND flat bldg., located at the n. w. cor. 65th and Morgan. Income $720 year; price for quick sale, $5,100. Worth $7,000. Look at this today, then see us.

H. O. STONE & CO.,
125 Monroe-st.

FOR SALE—RENT $3,360; CASH $6,000; INC. $15,000; 6 new flats. Kelley, owner, 204 State.

REAL ESTATE—WEST SIDE.

$250 DOWN

balance rent of building monthly, buys new up to date 2 flat bldg., all rented; close to 40th-av. station on Garfield Park L. The opportunity of your life to get a 2 flat on easy terms. Owner must dispose of his holdings in real estate, reason.

R. J. BUSCH, 535 E. 47th-st. Oakland 316.

FOR SALE—GRAND-AV. SACRIFICE.
PAYING 12% NET ON PRICE ASKED.

4 story brick building on Grand-av., near Center; 1 store and 6 flats; hardwood finish; stove heat; rental $100 per month. Must be sold at once. Do not overlook this bargain. Address N O 440, Tribune.

FOR SALE—SPECIAL LIST OF SECTION LINE corners on 48th-av. and Madison-st. Some real bargains. Also a builder's proposition unequaled anywhere.

H. N. ROSE, 4744 W. Lake-st.

FOR SALE—2 FLAT FRAME BARGAINS—Adams-st.; 5 and 6 rooms; rented for $345; price $2,500; Washington-blvd., 5 and 6 rooms; detached building; good plumbing; new roof; new foundation; $2,800. Get particulars.

G. H. SCHNEIDER & CO., 323 S. Western-av.

FOR SALE—CHEAP; 5 FLAT BRICK BLDG., 1116 OLIVE-ST.; RENTS FOR $684; LOT 37x 127; MAKE OFFER.

M. KARA, 1919 S. HALSTED-ST.

FOR SALE—SACRIFICE—
2 flat brick, West Side, $5,750.
GEO. G. NEWBURY & CO., 140 Dearborn-st.

FOR SALE—2 FLAT. WANT OFFER.
2050 Clifton-av., near Webster sta. N. W. L; lot 37½x125 ft.; furnace heat; mtg. $3,000; can pay price $5,750; barn 22x24; might trade.

RENINGER & RUBLEY, 4652 Evanston-av.

FOR SALE — 4 ONE STORY STORES; MADIson-st., near California; cheap; only $2,500 cash required. F. C. SMALLEY, owner, 1833 W. Lake.

FOR SALE—12% ON PRICE, STOVE HEAT, 4 story brick building, good for mfg. or warehouse, near Monroe and Ogden; only $1,500 cash, balance to suit. Address O S 546, Tribune.

FOR SALE—N. W. CORNER THROOP-ST. AND Edgemont-av., 2 story frame store and flat, 25 ft. lot, reasonable terms. Price, $3,400.

J. S. SHEARER & CO., 4250 Cottage Grove-av.

FOR SALE—$4,500 OR VERY BEST OFFER takes my modern 2 flat and basement brick building. See owner today. 2456 Harvard-st., near Western-av.

FOR SALE—MILWAUKEE-AV.—NEW BUILDing, 50 ft. front; positively best location; one tenant pays rental showing 10 per cent; need $9,000 cash; balance terms. Address O O 145, Tribune.

FOR SALE—WILL SACRIFICE; ONLY VACANT in block; Huron-st., west of Robey-st.

A. HOLINGER & CO., INC., 172 Washington-st.

FOR SALE—JACKSON-BLVD., 7 AND 8 ROOMS; pressed brick; furnace; $5,800; 12th-st., fine store and flat, $5,000. Address E A 486, Tribune.

FOR SALE—NEW STONE FRONT AND PORCH 2 flats, 1319 S. Springfield-av.; $6,200; easy terms. SIMMONS BROS., 100 Washington-st.

FOR SALE—BY OWNER, A NEW, MODERN 2 flat building in Lambert Tree's subdivision. 2969 W. Van Buren-st.

FOR SALE—COTTAGES, $2,950; 2 FLATS, $3,750; easy terms; Lexington-st. and 52d-av.

MURRAY WOLBACH, 175 Dearborn-st.

REAL ESTATE—NORTH SIDE.

FOR SALE—SPECIAL OFFER, $46 PER FT., Ravenswood lot, 37½x125; choice location for home or flats, near Robey station Northwestern elevated. C. A. POWELL, 2284 Leland-av.

FOR SALE—ELEGANT SIX FLAT BUILDING in choicest part of Buena Park at a price which will net you 17 per cent; must be sold at once. Address H X 495, Tribune.

FOR SALE—LAWRENCE-AV. VACANT, EAST of Sheridan-rd., 30 ft., $45 per foot. HENRY STRASSHEIM & CO., EDGE. 288, 5026 Evanston-av., ½ blk. Argyle sta.

FOR SALE—8 ROOM RESIDENCE ON MAGNOlia-av., Edgewater; hot water heat; first class condition. No agents or trade. Particulars, phone Edgewater 7378.

FOR SALE—MUST BE SOLD—BEAUTIFUL Rogers Park 10 room residence, lot 50x140; snap; $9,400. BESSEY & KIRKLEY, 820 1st Nat'l Bk. Bldg.

FOR SALE—MOD. IDEAL HOME, BRICK, FEW doors from lake; 9 rooms, reception hall and large bath; wide lot; porch full width of house. See owner on premises, 747 Montrose-blvd.

FOR SALE—7 ROOM BRICK HOUSE; GOOD AS new, 2636 Alta Vista-ter., near Sheridan-rd., station of N. W. elevated, $4,600; cost $5,600. W. H. MAINS, 1100 Steger Bldg.

FOR SALE — MUST SELL MY TWO FLAT building, near Sheridan-rd. sta. L; fine light; rent $970; mtg. $4,000; will take $2,000 cash if taken in next ten days. Address O P 122, Tribune.

FOR SALE—FINE NEW 2 FLAT BLDG., RED-ford stone front; furnace; strictly modern; a ... 30 ft. lot; rents $66 mo. Price $7,400; $2,000 cash. WILSON AVENUE BANK, 1305 Wilson-av.

FOR SALE—NORTH SIDE TRANSFER COR-ner, stores and flats; will pay 12% net; $20,000 cash required. Address O N 122, Tribune.

FOR SALE—TWO FLAT BARGAIN; 1313 ROScoe-st.; brick, modern; $4,750; 30 ft. lot. F. D. P. SNELLING & CO., 73 Dearborn-st.

FOR SALE—25X125 FT., NEAR EVANSTON-AV. and Belmont-av. Price $1,275; worth $1,600. Address O S 531, Tribune.

FOR SALE—N. E. COR. WELLS AND MENOMinee-sts. Price $17,000; pays to investigate. MRS. JACKSON, 4534 Kenmore-av.

FOR SALE — NORTH SHORE APARTMENTS near lake; 6 rooms, fine new furniture; choice location; low rent. Call North 2623.

FOR SALE—TWO CHOICE 2 FLAT BLDGS., 10% investment; near L station; particulars. JOHN BOBEL, 2460 Southport-av. L. V. 673.

FOR SALE—SNAP—MOD. EDGEWATER HOME; 8 r.; steam; wide lot; like $6,000 homes; only $4,700. J. F. HECHT, 115 Dearborn-st. Cent. 3138.

FOR SALE—NEW BRICK 2 FLAT BLDG., NR. N. Edgewater "L" station; for quick sale $6,500. ROY E. KNAUER, 5140 Evanston-av.

FOR SALE—LOTS, 33½X125; ALL STREET IMprovements; brick bldgs. only; investigate. Johnson & Tyden, Lawrence & N. Central Pk.-avs.

FOR SALE—BELLEVUE-PL., 10 ROOM HOUSE, kitchen on parlor floor. MRS. E. W. CASE, 25, 107 Dearborn-st.

FOR SALE—BY OWNER, 456 BARRY-AV., MODern home, near Lake Shore drive.

REAL ESTATE—NORTH SIDE.

FOR SALE—40X166 FT., BARRY-AV., 150 FT. WEST OF SHERIDAN-DRIVE. MOST BEAUTIFUL LOCATION ON THE NORTH SHORE FOR 3 APARTMENT BLDG., overlooking the LAKE and new extension of LINCOLN PARK, surrounded by elegant and costly improvements; 10 ft. permanent light both sides; 3 and 6 room apartments on the lot; will rent for $150 to $200 month. We can close long term lease at these rentals to responsible tenants. Price $175 ft.; worth $250.
W. K. YOUNG & BRO. 204 Dearborn-st.

FOR SALE—ON EASY TERMS—1641 AND 1645 Addison-st., near Paulina; stone front apartment buildings; exceptionally well constructed; each apartment with a sleeping porch; oak finish; combination fixtures; 34 ft. lot, which insures light and air; in the immediate neighborhood of two "L" stations, churches, and schools; these are buildings which the most discriminate will appreciate; the rents from one flat will go a long way toward paying for the property. Agent on the premises every Sunday afternoon.
KOESTER & ZANDER, 69 Dearborn-st.

FOR SALE—"MUST BE SOLD." OWNER AUthorizes us to sell for best cash offer.

3518 ROSEMONT, near Perry-st. Lot 25x125—2 flat. Brick, 6-6 room; furnaces. Value $6,500. Price $5,900.

5651 SOUTHPORT-AV., near Bryn Mawr-av. Lot 33 1-3x125—2 flat. Brick, 5-6 room, hot water heat. Value $7,500. Price $6,800.
B. B. CLOVER & BRO., 1140 Granville-av. 160 Washington-st.

FOR SALE—CHOICE VACANT.
50x125 ft.........$1,500
50x125 ft.........2,500
ALDINE, 350 ft. west of Evanston-av., south front; these are without question exceptional bargains; street newly paved.
STAFFORD & TRANKLE, Cent. 2475. 145 La Salle-st.

FOR SALE—2 FLAT—SNAP—ONLY $1,000 CASH REQUIRED. North Edgewater Magnolia-av., near Devon; brick, new, steam; strictly modern; only $6,650; must see to appreciate.
HORATIO H. HARWOOD, 201, 86 La Salle-st.

FOR SALE—125 FT. VACANT (E. OF ELEvated), near Wilson-av.; price $62.50 per ft. Worth $80.
MURDOCK, JAMES & CO., 125 La Salle-st. Phones Main 2414 and 1349.

FOR SALE—6 FLAT—SNAP—SHERIDAN-RD., near Sheridan station, 7 rooms and 2 baths each flat; 66x125 foot lot; mortgage, $21,000; will sacrifice equity for $9,000; rents $3,900; fine renter; not built to sell; need cash. HORATIO H. HARWOOD, 201, 86 La Salle-st.

FOR SALE—MUST BE SOLD. Brick 2 flat, modern, new, North Side; annual rent $840. Best offer takes it.
GEO. G. NEWBURY & CO., 140 Dearborn-st.

FOR SALE—ABOUT TWO BLOCKS FROM Lincoln Park; a stove heated 6 flat bldg., on good residence street; rental $1,400; can be increased; price, $12,500; mtg., $7,000, due in 1915; only $2,000 cash required down.
BROOMELL BROTHERS, 99 Washington-st.

FOR SALE—BARGAIN: BRICK 4 FLAT BLDG. lot 37½x125; two blks. L express sta. Price $8,000; incumb. $3,000, at 5 per cent.
THE EDGEWATER BANK, Real Estate Dept. 5545 Evanston-av. Edge. 888.

FOR SALE—IF YOU WANT A GOOD HOME IN Rogers Park cheap we have it; 8 rooms, hardwood floors, furnace, 50x125 ft.; Bosworth-av., near Pratt-blvd.; only $5,250.
McGUIRE & ORR, 101 Washington-st.

FOR SALE—ROGERS PARK AND BIRCHWOOD property. Call at our main office, Birchwood L depot and Bryan-av.; 5c fare from city; auto to show you around; largest list on North Shore. Tel. Rogers Pk. 128 or 117. GEO. C. MOORE & SON.

FOR SALE—10 R. BRICK PALACE; ONE OF the finest houses on La Salle-av., near Lincoln Park; good as new; most up to date and complete; finest finish; will sacrifice; leaving city. Address O E 467, Tribune.

FOR SALE—OR EXCHANGE—10 ROOM STONE front residence near Wilson and Sheridan-road; large lot; steam heat; $12,500; will take $1,500 down, bal. to suit; consider clear North Shore vacant in part payment. Address O P 310, Tribune.

FOR SALE—MUST LEAVE FOR CALIFORNIA. $4,200 cash buys equity 3 flat stone front bldg. near Wilson "L" sta., Clifton-av.; rents $1,200; mtg., $4,500; price $8,800. Act quick.
LIND & CO., 3170 N. Clark-st.

FOR SALE—ONLY $2,950 GETS MY EQUITY (which cost $8,000), 12 r. brick house, two lots, near Lincoln Pk and Fullerton-av.; mortg. $7,500, 5%, 4 years; ideal home; rare chance. Address O P 488, Tribune.

FOR SALE—3 STORY, 3 FLAT BLDG., $4,300; 1016 Greenwood-terrace, n. of Fullerton-av. L exp. sta.; rented $552; 5 rooms and bath in each flat. Owner, 903, 182 Clark-st. Tel. Main 3656.

FOR SALE—EASTWOOD-AV., NEAR WESTern-av. "L" station; new 2 flat bldg., 5 and 6 rooms; only $3,900; $300 down, balance $30 per month. Owner. Address O P 456, Tribune.

FOR SALE—KENESAW-TERRACE VACANT. 200 ft. e. of Clarendon; exclusive for dwellings; nonresident will sacrifice for $90 per foot.
C. A. E. GRIP & CO., 131 La Salle-st.

REAL ESTATE—NORTHWEST SIDE.

FOR SALE—DICKINSON, RELIABLE HOME Builder, advertises only facts, therefore see my beautiful residences, $3,500 to $4,500; stucco and frame, furnace and hot water heat; 6 to 8 rooms, wide lots on two prettiest, most restricted streets in Irving Park. Interior handsomely finished in polished oak; artistic console, sideboard, beamed ceiling, ceiling lights, beautiful art dome, stairs more beautiful than any yet built, tastily decorated; art glass windows. Residences full two story, concrete block foundation, second floor, 1 foot large, cement floor, fruit cellar, hot water connection; a splendid floor; front porches have concrete columns instead of wood from ground to roof; each residence has 2 to 3 bay windows. Terms $300 to $500 cash, balance to suit; 6 minutes' walk to 2 depots, street cars 1 block. See our bungalows. DICKINSON, 4008 Milwaukee-av., cor. Irving Park-blvd. Phone Irving Park 372.

FOR SALE—
LABOR SAVERS.
Six rooms on one floor stucco house; 7 ft. concrete basement; stationary washtubs, hot water heat, electric lights, fuel gas, fireplaces, oak trim, beautiful shade trees; 4 blocks from St. Paul and C. & N. W. Ry. stations; 15 minutes to city; ½ block Lawrence-av. car and 3 blocks to Elston or Montrose-av. cars. Lots 50x185; cement sidewalks; arranged to save your wife work; 10 per cent cash, 1 per cent monthly, including interest.
H. V. PETERS, Montrose-av. and N. 46th-ct.

FOR SALE — MUST SELL MY BRICK TWO flat, 5046 Dakin-st., 5 and 6 rooms, oak floors and finish, electric light, tile vestibule and bathroom, furnace heat, cement basement, large brick colonial porch, cement steps, lot 33x125 feet. Will consider lot as first payment. Price $5,500. Easy payment. Apply on premises.

FOR SALE—BUY A FIVE ACRE FARM. We have a few 5 acre blocks at N. 64th-av. and Diversey-av., only 5 blocks north of Grand-av. car line, 5 cent fare to State and Randolph-sts. Only $450 an acre, ¼ cash, balance terms.
OLIVER L. WATSON, 160 Washington-st.

FOR SALE—$2,900 BUYS NEW COZY MODERN 5 room cottage, Irving Park; lot 35x125; paved street, 2 blocks to depot and car; concrete basement, oak interior; furnace and laundry; $200 down, balance to suit. DICKINSON, 4008 Milwaukee-av., cor. Irving Park-blvd.

FOR SALE—ELEGANT NEW BRICK 2 FLATS, Irving Park 2 blocks south of station, at 3740 N. 41st-ct.; strictly modern; street paved and paid; investigate; owner on premises. Address N T 380, Tribune.

FOR SALE—7 R. FRAME HOUSE, MODERN; hot water heat, elec. light; best part of Irving Park; only $3,800; terms. [3840]
HAENTZE & WHEELER, 3188 Milwaukee-av.

FOR SALE—$500 DOWN, $15 MONTHLY, WILL buy 7 room cottage; hot water heat; cement basement; corner lot, 37x155. 3600 N. 42d-av.
McNAIR, 1001, 138 La Salle-st.

FOR SALE—OR RENT—$100 ARGYLE-ST., COR. 41st-av., Jefferson Park, 2 story, store and six room flat; store suitable for any business; growing neighborhood; a bargain if sold before Dec. 15.

FOR SALE—FORECLOSURE BARGAIN—834 N. Washtenaw-av.; easy terms; key next door north. T. B. BROWN, 621 The Rookery.

FOR SALE—$250 CASH, $35 MONTHLY, BUYS Irving Park new 2 flat; lot 33 1-3 feet.
HARWOOD, Main 5280.

REAL ESTATE—MFG. PROPERTY.

FOR SALE—OR LEASE—ON BELT LINE SWITCH, C. L. & L. C. L. freight handled free, 10,500 sq. ft. 1 story bldg., yard room, at Ashland-av. and 36th-st.

240,480 sq. ft., 5 story and base. bldg., close in on Belt Line switch.

22,500 sq. ft., fireproof, low rent, on C., B. & Q. at 236 and Union-sts.

McKINNEY, HODGE & MANSS,
INDUSTRIAL REAL ESTATE EXCLUSIVELY.
Randolph 1626. 1530 First Nat'l Bank Bldg.

FOR SALE—MANUFACTURING PROPERTY—The Grant Land Association owns 3 miles of frontage on joint right of way of B. & O. Chicago Terminal Belt R. R. and Western Indiana Belt R. R.; tracks on grade; will never be elevated. Sites of from 1 to 50 acres. Thirty minutes from loop to Met. L. trains every 6 minutes. Cheap electric power.
WALTER MILLS, Exclusive Agent, R. 501, 121 La Salle-st.

FOR SALE—OR LEASE—
New Kenwood Manfg. District.
Best lots than carload Belt Line Service. Chicago rates at shipper's door.
S. R. VAN VLISSINGEN & CO. Estd. 1879. 1809 First National Bank Bldg. Rand. 4040.

FOR SALE—71,000 SQ. FT.—CORNER DIVIsion-st. and Hawthorne-av.; 371 feet of dock frontage and C., M. & St. P. R. R. side track.
OGDEN, SHELDON & CO., 34 CLARK-ST.

FOR SALE—FACTORY ON R. R. SUITABLE for any wood product; brick; separate office building; cost $2,800; city of 6,000; 100 miles from Chicago; three railroads; $5,000. Address N T 366, Tribune.

FOR SALE—OR LEASE—BUILDINGS, FLOORS, and vacant on switch and dock.
CHARLES B. KAPPES, 204 Dearborn-st. Industrial Property Exclusively.

FOR SALE—
INDUSTRIAL PROPERTY EXCLUSIVELY.
E. B. MILLS & CO., 172 WASHINGTON-ST.

FOR SALE—MANUFACTURING PROPERTY ON belt line and river frontage. THOMAS LALOR & CO., 1st National Bank Bldg.

FOR SALE OR LEASE—1 STY. BLDG., 30,000 FT. SWITCH, 5 CARS, CLOSE IN. TRUSS ROOF. A. J. MONTAGUE & SON, 118 Dearborn Cen. 9018.

REAL ESTATE—SUBURBAN—SOUTH.

FOR SALE—AT CHICAGO LAWN. Exceptionally well located residence lots at $400 each.
$5 MONTHLY.
JOHN F. EBERHART & SONS, 1625 63d-st., Corner Central Park-av.

FOR SALE—
MORGAN PARK.
50x150 ft., alley; water and sewer; 1½ blks. from C. & R. I. depot and electric line; only $750 if taken at once. W. A. BANCROFT & CO., Morgan Park, opposite depot. Tel. M. Pk. 24 and 231.

FOR SALE—FERNWOOD—VACANT—IMproved, at attractive prices and on easy terms.
FERNWOOD TRUST & SAVINGS BANK.

REAL ESTATE—SUBURBAN—SOUTH.

$100 DOWN

Balance like rent, buys
12119 Eggleston-av., 7 room residence (I. C.).
10839 S. Wood-st., 7 room residence (Tracy on Rock Island).
All new, modern, up to date; large lots.
Don't miss these bargains.
R. J. BUSCH,
535 E. 47th-st. Tel. Oakland 316.

FOR SALE—
JACKSON PARK HIGHLANDS.
Substantial houses and choice lots at most attractive prices and terms.
Take I. C. R. R. to Bryn Mawr sta. (71st-st. and Euclid-av.). Write for booklet.
FRANK I. BENNETT, 160 Washington-st.

REAL ESTATE—SUBURBAN—WEST.

FOR SALE—NEW 5 ROOM BUNGALOW, OAK trimmed, gas and electric; paved streets; price, $3,450; small cash payment, balance same as rent. A. A. ADAMS, Ridgeland and Windsor-avs., La Vergne, Ill.

FOR SALE—OWN A LOT IN BARRINGTON, A beautiful suburb of Chicago, 32 miles from courthouse on C. & N. W. road. Write F. W. SCOTT, Barrington, Ill., for easy terms.

FOR SALE—GLEN ELLYN COUNTRY HOMES Association offers the best acre lots proposition within 22 miles of Chicago. Chicago offices, 1456 First National Bank Bldg.

FOR SALE—BERWYN—BARGAIN Modern 7 room residence, all improvements. Owner leaving city; must sell; $4,200; terms. APPLETON BROS., Tacoma Bldg. and Berwyn.

FOR SALE—LARGE 7 ROOM HOME ON BRICK basement; sewer, water, shade fruit; choice lot, 50x165; $2,800; 27 minutes C. & N. W.; no saloons. FRED I. GILLICK, Park Ridge.

FOR SALE—2½ ACRES, $700; 5 ACRES, $1,300; RICH, BLACK SOIL; WITHIN AN HOUR'S RIDE OF THE LOOP. BALLARD, POTTINGER & CO., 204 Dearborn-st. Phone Central 4469.

FOR SALE—MAYWOOD—½ ACRES, $350 UP; $25 cash, $10 month; 2 car lines; 5c fare. Send for plat. WOOD & CO., 92 La Salle. Tel. Main 3164.

FOR SALE—ELMHURST HOUSES AND LOTS, within two blocks of Aurora electric line; easy payments. JOHN R. CASE, 115 Dearborn-st.

FOR SALE—BARGAIN—$3,200 BUYS 5 ACRES, house, etc.; terms. DE COUDRES BROS., 105 Washington-st. Phone Randolph 2357.

FOR SALE — 5 ROOM BUNGALOW AT ELMhurst; $2,500; $500 cash, balance monthly.
A. W. SMITH LAND CO., 1533 1st Nat. Bank Bldg.

REAL ESTATE—SUBURBAN—NORTH.

FOR SALE — NORTH SHORE HOMES — WE have several in Lake Forest, Highland Park, Glencoe, and Wilmette than can be bought at prices which you will agree are GENUINE BARGAINS. If you are in the market it will pay you to see us at once. McGUIRE & ORR, 101 Washington st. Branch Office—Wilmette, Glencoe, Highland Park, and Lake Bluff.

FOR SALE—HIGHLAND PARK HOUSE—CORner lot, 250x150, strictly modern house finished in different woods; garage and living rooms, large shade trees; cost $25,000; completed 2 years ago; might exchange.
MADDEN BROS., 204 Dearborn-st.

FOR SALE—NORTH SHORE PROPERTIES. Lots, houses, acres. Farms, large or small. See us. We can supply your wants from Wilmette to Lake Bluff.
MURRAY & TERRY, 108 Dearborn-st.

FOR SALE—NORTH SHORE — COUNTRY places, houses, lots, cottages, farms, Lake Forest, Highland Park, Ravinia, Glencoe, Winnetka, Kenilworth. J. L. FLOYD, 107 Dearborn-st.

FOR SALE—WINNETKA BUNGALOW SITE near Sheridan-road and lake; 65x186 feet; all improvements in; only $35 a foot.
E. P. MAYNARD & CO., 115 Dearborn-st.

FOR SALE—BARGAINS IN IMPROVED REAL estate and building lots. MASON & SMART, Tel. 265 and 285. 1080 Sherman-st., Evanston.

FOR SALE—LAKE FOREST OR LAKE BLUFF. Send for list of choice homes and vacant lots. JOHN GRIFFITH, Lake Forest, Ill.

FOR SALE—CHOICE HOMES IN WILMETTE on easy monthly payments. C. H. BRETHOLD, 545 W. Railroad-av.

FOR SALE — KENILWORTH RESIDENCE, new, complete in every detail; large, heavily wooded lot. Address Owner, O L 509, Tribune.

FOR SALE—WILMETTE—7 RM. HOUSE; NEARly new; hot water heat; best location; $5,800. M. E. BARKER & CO., 1212 Central-av., Wilmette.

FOR SALE—WILMETTE—7 R. NEW STUCCO; fine trees; $6,800. D. E. ALLEN, formerly of Barker & Allen, now 1210 Central-av., Wilmette.

REAL ESTATE—OAK PARK, AUSTIN.

FOR SALE—IN OAK PARK, IN THE FAIR Oaks neighborhood—Genuine gentleman estates with fruit trees and choice shrubbery planted. This is a high class district with severe restrictions, barring flats, and with permanent building lines. Few neighborhoods about Chicago include such a large number of representative business leaders as this one and there are sound reasons why. Send for "Folks in Fair Oaks Neighborhood," just off the press—and you will judge it an ideal neighborhood as others have.
GEO. R. HEMINGWAY.
THE REAL ESTATE BUILDING, OAK PARK.

FOR SALE—AUSTIN LOT BARGAINS—Buy now for spring building while dirt cheap. 50x[illegible] Willow-av., near Washington-blvd., $1,175.
50x175 Franklin-av., near Madison-st., $1,500.
200 foot very choice ripe corner, near 52d-av. and Washington-blvd.; price $6,000; 1-3 cash; can arrange conditions with builder. Also other choice vacant.
See EDWARDS & HALEY, Owners, 52d-av. and Lake-st. Austin Realty Headquarters.

FOR SALE—HOUSES OF UNUSUAL QUALITY, on lots of unusual depth, with streets of unusual width, in location of unusual beauty, with the flat building absolutely barred. Garfield Park branch Metropolitan L to Home-av. station.
THOMAS H. HULBERT,
Built on Honor Houses,
Jackson and Kenilworth-av.
Oak Park,
and 8 Madison-st., City.

FOR SALE— OAK PARK.
¼ ACRES—$10 CASH, $5 PER MO.
North-av. cars will double the value. HERE'S YOUR CHANCE; five sold this week.
BIGGS BROS., 5625 South-blvd., Austin.

FOR SALE — AUSTIN PROPERTY. WE HAVE on our list a number of bargains in choice building lots, as well as in small flat buildings and houses. E. HOGENSON & CO., Austin office, 5312 W. Chicago-av.

FOR SALE — REAL HOMES, "NOT SIMPLY HOUSES." THE GUNDERSON STANDARD HOMES in Oak Park. Send for our free book. Garfield Pk. br. Met. "L" to Gunderson Sta.
S. T. GUNDERSON & SONS, Chamber of Com.

FOR SALE—BEST BUILT 8 ROOM CLARK-av. residence; near Washington-blvd., Austin; price and terms to suit purchaser; owner must sell. EDWARDS & HALEY, 52d-av. and Lake-st.

FOR SALE—OAK PARK HOUSES—$5,000, $6,000, $7,000 and up; also property for rent.
FRANK H. JUNE, Oak Park. Tel. 73.

FOR SALE—A BIG BARGAIN IN LOT, 50x172, Taylor-av. and Erie-st.; worth $1,500; price this week $1,250. PRATT & SON, 426 N. Park-av.

FOR SALE—OAK PARK AND AUSTIN; VACANT and improved; send for list. CLARENCE E. SMITH, 5661 South-blvd., Austin 288, O. P. 581.

FOR SALE — HOUSES, FLATS, OR VACANT lots, Austin or Oak Park. Write for lists. F. A. HILL & CO., 5640 W. LAKE-ST., Austin.

FOR SALE—FOR BARGAINS IN OAK PARK and River Forest see JAS. P. WILLING, 433 North-blvd. Tel. Oak Park 768.

FOR SALE—OAK PARK HOMES AND LOTS—Send for complete list with illustrations.
F. C. WOOD & CO., 92 La Salle, R. 38. Main 3164.

REAL ESTATE—ACRE PROPERTY.

FOR SALE—40 TO 80 ACRES WITHIN 10C fare; good black soil, high land; should be worth $500 per acre; price for quick sale, $150. MURDOCK, JAMES & CO., 125 La Salle-st. Phones Main 2414 and 1349.

REAL ESTATE—OTHER CITIES.

FOR SALE—CALIFORNIA BUNGALOW, CENter of Pasadena; 9 rooms; all mod. improvements; ¼ a. lot, abounding in fruit, flowers, and sunshine; $7,000; part time. H. A. PIERCE, 138 Washington-st.

FOR SALE—LOUISIANA ALLUVIAL AND DRY prairie lands in large and small tracts for colonization or settlement. T. GEO. HISLOP, 539 Stock Exchange Building, Chicago.

REAL ESTATE—FARM LANDS.

FOR SALE—6,000 ACRES LAND IN SOUTHeast Georgia; 50 miles from Jacksonville, Florida; on Atlantic Coast Line railroad; this is located in paper shell and sea island cotton belt; $6 per acre; owner must sell at once. L. NORMAN, 920, 135 Adams-st.

FOR SALE—40 ACRES $750; BARGAIN; APPLE ORCHARD ¼ MILE TO BEAUTIFUL MICH. LAKE; 6 HOURS FROM CHICAGO; HALF CLEARED; NO BUILDINGS; 300 4 YEAR APPLE TREES; GOOD SOIL. CORY & CROUCH, FIRST NAT'L BANK BUILDING, CHICAGO.

FOR SALE—COMPETITION IN FLORIDA LAND. Write for our new special contract on Grape Fruit, Orange and Vegetable farms below the frost line.
COVEYS FLORIDA PLANTATION CO., Chicago.

FOR SALE—WELL IMPROVED FARMS ON easy terms, within easy access to Chicago market; soil rich black loam, well drained; full particulars on application. MANNAN & JENSEN, Wheatfield, Indiana.

FOR SALE—MUST BE SOLD AT HALF PRICE to close an estate, 2,000 acres Arkansas land; town site of 158 lots on railroad; 450 acres in high state of cultivation. H. W. TATE, 160 Washington-st.

FOR SALE— —SNAP.
Finest Irrigated Kansas Lands.
Only $30 per acre; now is the time to buy right. HORATIO H. HARWOOD, 201, 86 La Salle-st.

FOR SALE—IRRIGATED FARM LANDS SURE crops, sure profits; value of land increasing. For information write
STEPHEN D. SEAMAN, 100 Washington-st.

FOR SALE—FINELY LOCATED, WELL IMproved Michigan farm; would exchange for Chicago income or house, North Side, $8,500. Owner. Investigate. Address E 397, Tribune.

FOR SALE—40 ACRES, $400; 80, $800; 160, $1600. Close railroad, 2 towns; healthy location; fine water; good schools; fine farming land; easy payments. M. C. WADE, Texarkana, Ark.-Tex.

FOR SALE—TWIN FALLS, IDAHO, IRRIGATED fruit and farm land improved and unimproved; also "Carey Act" entries. T. GEO. HISLOP, 539 Stock Ex. Bldg., Chicago.

FOR SALE—WRITE FOR FREE DESCRIPTIVE booklets about successful Elberta colony in Baldwin Co., Ala. C. ANRED, 709, 59 Dearborn-st., Chicago.

FOR SALE — FLORIDA FARM FREE. SEE CORNWALL, 1356 1st Nat'l Bank Bldg., Chicago.

FOR SALE—LOWER RIO GRANDE VALLEY irrigated and planted to sugar cane on part crop basis. San Benito Sugar Co., 84 Jackson-blvd.

FOR SALE—LARGE FARM ON WISCONSIN river, with horses, cattle, hogs, etc.
O. A. LEWIS, 3186 Milwaukee-av.

FOR SALE—IF YOU WANT THE BEST FARM, grain or fruit, everything right, let me send you my listing. L. WALDORFF, Lawton, Mich.

FOR SALE—CHOICE MICHIGAN LAND, $3 TO $7 per acre; terms. Address H 398, Tribune.

REAL ESTATE—FARM LANDS.

OUR MAN FROM OREGON IS HERE

From the Medford District of the Famous Rogue River Valley.

He has come to see you and tell you all about our wonderful apple orchards.

He will tell you how you can secure an orchard in this famous district on the small monthly payment plan.

Our company is absolutely reliable. Ask our man for our bank reference.

Don't fail to see the Oregon exhibit at the Apple Show.

The highest authority has said that the Rogue River Valley is the most perfect fruit belt in the world. Travelers say that it is the most delightful climate in the country.

Our Sales Agent, Mr. John S. Manley, is now at the offices of A. W. Smith Land Co., 1533 First National Bank Bldg. Phone Randolph 3082 and he will give you full information relative to our Irrigated Orchard Tracts and our attractive small payment plan.

FRED N. CUMMINGS
Manager,
Roguelands Inc.
Medford, Oregon.

FOR SALE—
IMPROVED FARMS
in the famous
MICHIGAN FRUIT BELT
near Muskegon,
the growing metropolis of the state, centrally located in the heart of the west Michigan fruit belt. Moderate prices, as well as some bargains from 10 acres in size up.

Also have some unimproved land especially adapted for fruit growing.

Have a list of improved farms for grain and general farming.

See the Michigan exhibit at the land show in the Chicago Coliseum during the next two weeks and then write me immediately requesting detailed information on whatever size of farm you are interested in.
(Square dealing. No exaggerations.)
W. W. BARCUS, Muskegon, Mich.

CALIFORNIA FREE SHOW

of irrigated products from the Sacramento Valley. Inquire into the chances for you in that famous region. The Kuhn Irrigation Project is making new opportunities for dairymen, fruit growers, poultry raisers, and diversified farmers. Dairymen and poultry raisers double their incomes without extra expense. This is something worth knowing about. Call or write H. L. HOLLISTER & CO., 75 Washington-st., 2d floor, Chicago.

FOR SALE—GOING TUESDAY TO THE

BULL FIGHT?

And see the beautiful San Antonio and the famous CROSS "S" GARDEN LAND, where nature offers her own waterworks for irrigation (artesian wells), flowing up to 3,000,000 gallons every 24 hours. 2 crops of corn in one year, 3 cuttings of ALFALFA in 1 year; our Oranges, Lemons, and Grapefruit are ready for the market. Prof. Mallery has personal charge of our ranch for three years. Call at Space "F," Land Show, and see our exhibit.
Send for booklet.
C. A. PHILLIPS, 1111-18 Schiller Bldg., Chicago.

FLORIDA

TRUCK FARM LANDS.

There is very little high hammock land in Florida. 90% of all the land in the state is pine land, requiring extensive fertilizer and in some cases drainage. This is the first exclusively high, rich hammock lands ever offered in small farms at interesting prices. Protect your money by investigating before investing.
THE RIDDLE CO.,
STEGER BLDG., CHICAGO.

FOR SALE—
AT A BIG BARGAIN.
6,500 acres of rich bottom land, above overflow, in Southeast Arkansas; about 4,000 in cultivation; 600 acres deadened and ready to take in; good storehouse and stock of merchandise, on R. R. System gin, mules, farming implements, and corn and hay a plenty.
Will sell for $25 per acre and give a bargain in the personal property.
Want to sell all to one purchaser. No agents need apply. Address
A. W. MILLS, Pine Bluff, Ark.

FOR SALE—AM CONDUCTING A LARGE PARty of homeseekers to the famous reclaimed alluvial lands of Louisiana, 27 miles from New Orleans. Our train leaves Chicago Tuesday, Dec. 6th. Any one desiring to join the party can make arrangements with me at the La Salle Hotel or at the Louisiana exhibit, Chicago Land Show. Special low rates. C. H. WILLARD, Prest. La. Farm Land Co. of New Orleans, the only company having for sale the finished land, plowed and ready for planting.

FOR SALE—FINE LOUISIANA ORANGE ORCHARD AND TRUCK FARM.
Consisting of 130 acres high, rich, alluvial soil, situated 60 miles below New Orleans, in the famous orange belt, numbering 5,000 orange, 175 fig, 25 pear, 20 pecan trees; 4 houses, stables, barn, windmill, mules, cows, implements all kinds; 20 acres planted in lettuce, cauliflower, onions, and other vegetables; climate mild and delightful; splendid hunting and fishing; farm in perfect condition. Call or address A. Davis, Lexington Hotel, Chicago.

FOR SALE — 233 A. FINE FARM NEAR CITY of La Porte, 45 miles from Chicago; rich, dark clay loam soil, fine 2 story house, big barn, 54x80; all kinds of good outbuildings, pure water, pump in kitchen, pump in barn, also running creek water; six a. orchard; this beautiful farm must be sold to close an estate, sacrificing now only $90 per acre, part cash, part trade, easy terms.
WILLIAMS, MONIGER AND COMPANY,
167 Dearborn st. Suite 509. Phone Central 5058.

FOR SALE — 40,000 ACRE WYOMING, COLO cattle ranch, with large free grazing range; owner wealthy; wants to retire; great bargain. All or part int. Irrigation and Power Projects; Minn., Idaho and Oregon; 19,000 to 40,00 acres. Pac. Coast, Mexican and B. C. timber tracts. Also Mex. Plantations and Ranches.
S. A. KEAN & CO., Bankers and Bond Dealers, 137 La Salle-st., Chicago.

FOR SALE—FIVE ACRE PAPER SHELL PEcan groves near Monticello, Florida. Title guaranteed by Chicago Title and Trust company; trees planted and cared for five years by nursery company under bond; price five acres $1,250; terms, $50 cash and $12.50 per month; no interest charged. No taxes for five years; prominent Chicago business men behind the company.
AMERICAN NATIONAL LAND CORPORATION,
100 Washington-st., Chicago.

FOR SALE—GULF COAST LANDS IN LARGE and small tracts to suit; in rain belt; no irrigation required; general farming, vegetables, and fruit; being settled and developed by best class of northern people. Low rate excursion Dec. 6. Write or call for particulars.
BURTON D. HURD & CO., 1515 Marquette Bldg.
J. E. HARTENBOWER, Manager.

FOR SALE — JAXONVIL, FLA., THE NEW York of the South. Rebuilt by Commercial Democrats and Chicago Ozone. Wide open city. Don't scatter in wild southern feud towns. Lands and lots with free water front, $10 down, $5 mo. Our Tell-the-Truth booklet free. Write Half Million Club.

FOR SALE—NEWAYGO, MICHIGAN, BARGAIN—7 room house; barn; ¼ block of ground with fruit and 10 acres of high land, cleared and well adapted for fruit and poultry; all in village; taxes $18 a year; price $1,500. A. G. GOODRIDGE, 3842 North 42d-av.

FOR SALE—80 ACRES ON BANKS OF PERE Marquette river, Mich. Would make fine fishing, hunting, or summer resort. 15 or 20 acres river bottom land, bal. upland; good farming land. Price $1,600. Will trade for vacant lot. Owner, JOHN DICKENS, 5263 Gladys-av., Austin, Chgo.

FOR SALE—MICHIGAN FARMS—
All kinds and sizes; $5.00 acre and up. Easy terms. CATALOG FREE.
ISAAC KOUW & CO.,
HOLLAND, MICH.

FOR SALE — 750 ACRES; WILL MAKE FINE stock farm; 200 acres ready for plow, balance pasture. Near Necedah, Wis., one mile from store and P. O. Will sell or exchange.
FRANK L. BILLS & CO.,
120 Monroe-st., Chicago.

FOR SALE—FARMS IN ALMOST EVERY state; also farms for exchange; the largest list to choose from in the city. See us if you want a farm.
GRAYDON & HUNT, 838 First Nat. Bank.

FOR SALE—LAND MEN WANTED TO COLONize lands ahead of the Orient R. R. See Mr. J. M. ENTWISTLE, Special Representative KANSAS CITY, MEXICO AND ORIENT RY., 1102 MARQUETTE BLDG.

FOR SALE—2,144 ACRES NICE PRAIRIE LAND in De Soto Co., Florida, near R. R. town; must sell all or none; price $8 per acre.
E. E. FOLEY, Wichita, Kas.

FOR SALE—WIS., 160 ACRES GOOD FARM land; frame house, well, cattle, and machinery; good condition; $6,300; $4,000 cash, rest on time. A. NOWATSCHKA, 322 W. Chicago-av., 2d.

FOR SALE—YOUR OPPORTUNITY TO PURchase fine Southwestern Michigan farms. All kinds and sizes. Write wants; will send descriptions, prices. E. T. CLAUSER, Watervliet, Mich.

FOR SALE—CENTRAL ILLINOIS FARM; RICH black land; good improvements; near railroad; price for quick sale, $75 per acre. Address N S 136, Tribune.

FOR SALE—FOR MUCK LANDS SEE US. WE control practically all the available muck in Upper Everglades, Florida. Florida Everglades Reclaimed Land Co., First National Bank Bldg.

FOR SALE—540 ACRES, EXCELLENT SOIL, well located, Lake Co., Mich.; small creek, sacrifice for quick sale, $6, worth double. Address N T 297, Tribune.

FOR SALE—IRVING M. CLARK SELLS ILLInois farms; illustrated catalogue free. Address Brighton, Ill.

FOR SALE—ALGOA, TEXAS, ORCHARDS. Oranges and figs cost little, pay big. Free book. Write L. H. PAYNE, 405A Monadnock, Chicago.

FOR SALE—17 60 ACRE TRACTS IN BALDWIN and Washington Cos., Ala. Only $10 per acre. KREIS & CO., 268 La Salle-st.

FOR SALE—UNIMPROVED 80 A. TWIN FALLS, Idaho farm; cheap; terms. 709 E. 39th-st.

FOR SALE—FARM, FRUIT, AND IRRIGATION newspapers sold at F. O. News Co., 118 Dearborn.

REAL ESTATE—FARM LANDS.

EXCEPTIONAL OPPORTUNITY
TO QUICK BUYERS.

2 ACRES.........................$ 700
3 ACRES.........................875
5 ACRES.........................1,300
$50 CASH AND $10 MONTHLY.

EXTRA SPECIAL.

5 ACRES—NEW BUNGALOW AND LARGE CHICKEN HOUSE. PRICE, COMPLETE, $3,450. VERY EASY TERMS.

$300 CASH BUYS IT.

Let us show you the rich black loam soil of one of the best farms in Du Page County. The land is high and rolling, in one of the prettiest sections for a home, with the best of transportation at your very door.

You can raise vegetables, fruits, flowers, chickens, squabs, turkeys, or ducks, as your fancy may prefer, where you have a market every day in the year.

Next spring will be too late to buy your land and get it under way. Start now, today, on 3 acres. Keep your Chicago position for running expenses, and make everything you raise on the little farm all profit.

The family man who holds a position cannot always afford to pack up and move to a new country, but he can buy three acres for $875 within 50 minutes of his place of business on the Aurora, Elgin & Chicago R. R., for the station is located on the property. Convenient and accessible.

FREE EXCURSION DAILY FROM OUR OFFICE. CALL, WRITE, OR PHONE FOR FULL PARTICULARS.

Ballard, Pottinger & Co.,
CENTRAL 4469. 204 DEARBORN-ST.

FLORIDA

FREE EXCURSION
TO PURCHASERS
Why not come with us to Florida
DECEMBER 6TH
and see the land we offer in the premier agricultural county of the state. This property is situated but 2½ miles from Lake City and only 50 miles west of Jacksonville on three railroads.
Lowest price—easiest terms.
Write, phone, or call
NOW.
UNITED STATES COLONIZATION CO.,
1334 McCormick Bldg.,
Telephone Harrison 8036.

LOUISIANA LANDS

planted in corn properly farmed, will produce at the rate of 6 per cent interest on a valuation of $500 an acre; planted in cane they produce at the rate of 6 per cent on $800 to $1,000 an acre. See the Louisiana exhibit at the Land Show, then go with us and see Adeline Plantation, St. Mary Parish. We are dividing up that plantation and selling cane and corn land at $65 to $75 per acre. Fine climate, healthy country, near market. Delightful trip on Payne Special, leaving Chicago over Illinois Central 9:40 a. m., Tuesday, Dec. 6, homeseekers' rate. Ask for our advertising matter.
PAYNE INVESTMENT COMPANY,
Omaha, Nebraska.

FOR SALE—MONEY MAKING ORCHARDS IN Western Colorado; one 10 acres, located half a mile from Palisade, in the Grand Valley, with ideal pure air, healthy climate, and beautiful scenery; the orchard is eight years old and in full bearing; the principal improvements on the place are a good two story stone and brick house, with modern improvements, and a barn and pumphouse, all in first class condition. Two other orchards are also for sale in the same place, one ten acres and one 7¾ acres. The town of Palisade is located on the Denver and Rio Grande R. R. A chance of occupation by the owner affords low prices. Inquire at 5042 S. Peoria-st., Chicago. R. Mortenson.

TEXAS

6,000 acres in the Texas Gulf Coast Country, very fertile soil, suitable to raising rice, cotton, corn, sugar cane, Satsuma oranges, figs, etc. No better land in the world for vegetables, figs, and Satsuma oranges. Price $20 an acre; 1¼ miles from Railroad. Go to the Land Show at the Coliseum. Then come and see us.
McKEE & POAGUE,
134 Washington-st.

FLORIDA.
SPECIAL TRAIN
DECEMBER 6TH.

Ten day trip, including meals, berth, and every necessity, free to purchasers.
This is your opportunity to visit Florida and make your own selection of property. Write for particulars.
TAMPA BAY LAND CO.,
1st Nat'l Bank Bldg., Chicago, Ill.

FOR SALE—
YOUR LAND WILL DOUBLE IN VALUE just as soon as the stumps are removed. In the Cadillac Tract stumps are being removed free by the Cadillac Turpentine company. You can get 40 acres of productive land, guaranteed to raise all kinds of hardy fruit, vegetables, and grains, for $10 an acre, payable $10 down and $5 monthly. Your money back if not satisfied. I'll give you a square deal. Write today for full particulars.
S. S. THORPE, Owner,
1687 First Natl. Bank Bldg., Chicago.

FOR SALE—ONLY $300 DOWN
FOR RICH WHEAT LAND SOIL.
For sale by us near Flasher and Mott, Southwestern North Dakota, where the new railroads have just completed their lines. We have 160, 320, and 480 acre tracts for sale on $300 payment down. Come in and see us about them, or write us. We also own and have for sale winter wheat land in the famous Judith Basin, Montana. Low excursion rates Tuesday. Phone WM. H. BROWN CO., Franklin 1836, 131 La Salle-st., Chicago.

FOR SALE—CORN BELT FARMS IN ILLINOIS and INDIANA, IMPROVED AND UNIMPROVED tracts from 40 ACRES TO A SECTION. $40 to $200 per acre; suitable for homes or investment; all good rich soil; near good towns and desirable neighbors; only one or two hours' ride from Chicago. Write or call for prices, terms, etc. All bargains.
BURTON D. HURD CO., 1515 Marquette Bldg.
J. E. HARTENBOWER, Manager.

FOR SALE—CHEAPEST FARM LANDS IN THE United States—ARKANSAS. Large and small tracts for general farming, vegetables, and fruit, and for alfalfa, stock, and dairy culture has no equal; near large markets; good climate and water; fine chance for farmer with little money; values advancing rapidly. Agents wanted. Write for particulars.
HYDE PARK REALTY CO., Owners,
Phone H. P. 4654. 1547 E. 53d-st.

FOR SALE—160 ACRES FRONTING BEAUTIFUL Kankakee river; high banks; fine boating; exquisite views; 8 min. to station; Chicago 54 m les; Wabash R. R.; stores, P. O., hotel, etc.; fit for grain farming, stock raising, market gardening, or gentleman's home; just enough walnut, oak, and hickory to be attractive; living springs furnish never-failing water for stock; good bldgs. of all kinds.
T. P. ANDREWS, 5312 Magnolia-av. Tel. Edg. 3787.

FOR SALE—NO. 1—3,800 ACRES RICH ARKANsas river bottom land; does not overflow; 500 acres in cultivation; produced $75 per acre in cotton and alfalfa on cultivated land this year; 7,000,000 standing hardwood timber.
For Sale—No. 2—900 acres, 700 in cultivation; fine live stock farm; Cotton Belt railway passes through both places. Write W. H. LANGFORD, Pine Bluff, Ark.

FOR SALE—WRITE TO ARPIN HARDWOOD LBR. CO., Grand Rapids, Wis., or call on their Chicago representative, R. O. Wipperman, at 58 Wabash-av., Chicago, Ill., telephone Central 689, for information about special inducements they offer to settlers. These lands are selected hardwood ridge lands and are easily cleared and convenient to railroad and towns.

FOR SALE—FIVE SECTIONS OF LAND IN MAson County and six sections in Lake County, Michigan, suitable for colonizing, fruit growing, and general farming, will be sold in section lots at attractive prices to close up an estate. No trades considered. Address J. E. MERRITT, Manistee, Mich.

FOR SALE — WHOLESALE BARGAINS IN Marinette county, Wis., Farm Lands. Any sized tracts; easy terms; near railroads, schools, and best of roads; splendid city markets. Write for booklet and map. SKIDMORE LAND CO., Box 26, Marinette, Wis. SEE NORTHERN WISCONSIN EXHIBIT AT LAND SHOW.

FOR SALE—FRUIT, STOCK, GRAIN, AND poultry farm of 40 acres, 2 mi. from Bangor; apples, cherries, pears, grapes, small fruit, corn, hay, potatoes, oats; fine maple sugar bush; basement barn; fair house; a bargain at $4,000; terms. L. J. LEWIS, Bangor, Michigan.

FOR SALE — EVERGLADES LAND, NOW ready for cultivation, at Palm Beach Fla., almost at your own terms; booklet and plan of sale free. To know how to be really independent, address or call on BRYANT & GREENWOOD, 1406-10 Republic Bldg., Chicago, Ill.

FOR SALE—ALBERTA FARMS.
40 bushels of winter or spring wheat, 90 bushels of oats; low prices; easy terms. P. STANDLY, Canadian Pacific Railway, Colonization Department, 125 Adams-st.

FOR SALE—MICH. CUT-OVER LAND, GRAND Traverse, Lake, Crawford, Wexford Counties; any size; $3.50 to $8. C. M. BULETTE & CO., 167 Dearborn-st.

FOR SALE—WRITE WALTER S. AYRES, 723 Postal Telegraph Bldg., Chicago, Ill., for free folders of the "New California" Gulf coast of Texas lands.

FOR SALE—730 A., ALL GOOD WHEAT OR corn land; fine improvements; Richland Co., N. D.; $37.50 per acre; 1-3 cash. Owner. FRANK BECK, Cœur D'Alene, Idaho.

FOR SALE—YOUR OPPORTUNITY TO PURchase farms; 80, 200, or 237 acres; 1 mile town; river boundary; good improvements; best of location. E. T. CLAUSER, Watervliet, Mich.

FOR SALE—FARMS WHERE FARMERS PROSper; best of soil; good transportation. A postal will bring you my illustrated price list.
E. S. DOUGLAS, Lawrence, Mich.

FOR SALE—LOUISIANA ALLUVIAL AND DRY prairie lands in large and small tracts for colonization or settlement. T. GEO. HISLOP, 539 Stock Exchange Building, Chicago.

FOR SALE—FIRST CLASS IMPROVED MONEY making farm; easy terms. Address owner. F. PARK, Plainwell, Mich.

FOR SALE—FOR LIST OF CHOICE FRUIT AND general farms, tracts of unimproved fruit land, write J. N. COTTON, Hart, Mich., Oceana Co.

FOR SALE—LARGE FARM ON WISCONSIN river, with horses, cattle, hogs, etc.
O. A. LEWIS, 3186 Milwaukee-av.

REAL ESTATE—FARM LANDS.

50 Lots, Worth $3,000,
GIVEN AWAY FREE

During the Land Show we will give away 50 free lots in the three new towns being opened in our wonderful Pecos Palisade irrigated tract of land in Pecos Valley, Texas. This is the country being opened ahead of the Orient Railway. An irrigation system costing $300,000 has just been completed.

Deposit $60 with us and we will pay all your expenses for a trip to visit our lands in Pecos Palisades, which includes railroad fare, hotel bills, sleeping car berths, meals en route, automobile trip from Pecos to the Palisades, Fort Stockton, and return. When you arrive at the Palisades you will be at liberty to select any $60 lot in either of our new towns of Buenavista, Imperial, or Palisades, and the company will give you a warranty deed, including water right.

NO ADDITIONAL EXPENSE.
NO CONDITIONS.
NO CATCH.

Simply a business proposition and advertising feature on our part.

We are giving a few high class people an opportunity to visit the fertile country—ahead of the Orient Railroad, now building. Make your reservations at Orient Railway Land Dept., Booth 6 and 7, Section E, at Land Show, or through our general agent, J. M. ENTWISTLE, Orient R. W. office, 1102 Marquette Building, Chicago.

DO IT TODAY.

MEET ME
OR MY MEN
AT THE LAND SHOW

IN THE WESTERN MICHIGAN BOOTH. IF YOU ARE PLEASED THERE WITH THE GREAT DISPLAY OF APPLES AND PRESERVED FRUITS, THEN COME AND VISIT MY OFFICES. I AM THE LARGEST INDIVIDUAL OWNER OF MICHIGAN LANDS AND CAN INTEREST YOU FURTHER WITH MY EXHIBIT OF GENERAL FARM PRODUCTS, GRAINS, GRASSES, AND VEGETABLES, AND A LARGE COLLECTION OF PHOTOGRAPHS SHOWING THE LANDS AS THEY ARE IN MASON, MANISTEE AND LAKE COUNTIES.

GET MY LITERATURE, SETTING FORTH THE ADVANTAGES OF THE SWIGART TRACT LOCATED IN THESE THREE COUNTIES.

The Michigan Prize Farms that were given at the Show Nov. 26 and 28 were from the Swigart Tract. Come and get a farm like them.

See Michigan and the Swigart Tract on my next excursion, which leaves my Chicago offices Tuesday, Dec. 6, at 11:30 a. m. Round trip rate $8. Teams and guides free. Fares rebated on purchases.

G. S. SWIGART,
1348-49-50 FIRST NATIONAL BANK BLDG.,
CHICAGO.

A HOME
OR AN INVESTMENT.

A tract of land in Willamette Valley Oregon, means an insured income for life in an ideal climate on the best land this country produces.

If I can SHOW YOU beyond a doubt where you can draw down THREE dollars for every ONE dollar invested in Western Oregon lands in 3 years, would it interest you? Costs you nothing to investigate. I am here temporarily with references from the best banking institutions and public concerns in Oregon. SELLING MY OWN LANDS. NO AGENTS' COMMISSION. Write today for booklet and literature. Ten acre tracts and up. Inducements to colonists. T. A. RIGGS, 233 Palmer House.

"Arkansas on Wheels."

The advertising train will be at the La Salle Street Station Sunday, December 4th. Call and see the Fourche River Valley and Indian Territory Railway free exhibit. Our lands are only $6 per acre on easy terms. Get particulars.

R. A. CUMMINGS & CO.,
Land Commissioners,
108 Dearborn-st.

CALIFORNIA
ALFALFA LAND.

We are developing and selling, on easy payments, in small tracts, some of the choicest alfalfa land in the famous SAN JOAQUIN VALLEY, midway between San Francisco and Los Angeles. We do your farming for 4 years, but your returns begin in the first year and your land practically pays for itself.
For details address
THOMAS K. CARPENTER,
Phone Central 5337. Room 405, 5 Wabash-av.

LOUISIANA LAND

For Sale—On desirable terms—2,100 acre farm, $30 per acre, part down and terms to suit; 3 miles from R. R. station; St. Bernard parish, La.; good buildings; partly under cultivation; fine roads; can drive from New Orleans in automobile in 3 hours; about 25 miles from New Orleans; some oranges growing; land ditched and ready for cultivation this winter. F. C. AVERY, 340-341 Postal Telegraph Bldg., Chicago, Ill.

WE SELL GOOD FARMS

And unimproved lands in Oceana, the greatest fruit county in U. S. Only resident agents, consequently we are able to advise and assist you. Drop us a card, receive our list, and let us tell you WHY it is the best. Good lands, unimproved, at $20 per acre. Will produce 150 to 250 bu. potatoes, good wheat, corn, alfalfa, finest apples, peaches, cherries, and small fruits. Remember, in God's own best country. J. D. S. HANSON & SON, Hart, Mich.

FOR SALE—MONTANA LAND, CHEAP.

7,800 acres steam plow land; near railway station; cheap and easy terms, either as a whole or at retail. See Great Northern Railway exhibit at Land Show. It's by far the finest exhibit at the show.

CHAS. O. ELWOOD, Trustee,
435 Palace Bldg., Minneapolis, Minn.

FOR SALE—RAILROAD LANDS IN MOBILE and Washington counties, Ala., $3 to $6 an acre on 9 years' time. W. B. MILLER, 204 Dearborn-st.

REAL ESTATE—FRUIT LANDS.

FOR SALE — WHEN YOU BITE INTO A BIG, juicy Washington apple costing 5 or 10 cents, do you realize that a 5 year old tree in Washington bears over 300 of them? 80 trees to the acre means over $2,000 per acre. U. S. Government report put the returns at over $2,500 per acre. Somebody is making big money out there. Why not you? The Arden Orchard Co. of Colville, Washington, plants the orchard, takes care of it, and sells the fruit. It costs you $10 a month. You get 7% interest on your money until orchard bears, after that an independent income. Address the company at Colville, Wash., or L. E. SAVAGE, 520 Davis-st., Evanston, Ill.

FOR SALE—BITTER ROOT VALLEY ORchards—There are 80 acres left for sale in the "Buell Tract." This land adjoins Mr. Frederick R. Buell's own orchard, being the choicest piece of land on the famous West Side, the proven fruit district, with a first water right out of Big Creek, the most reliable source of water supply in the valley. This tract may be subdivided into smaller tracts, and Mr. Buell will contract to develop it at the option of the purchasers. Mr. Buell will be at the Hotel Brevoort every evening this week and will be pleased to discuss the matter with any persons interested.

FOR SALE—
HEALTH.
Man's greatest blessing; buy land where your health is not subjected to spotted fever, mountain fever, sand storms, or snakes; when buying land better see what you are buying. See MR. BOYD at the Walla Walla Exhibit at the Apple Show. Get a souvenir.

FOR SALE—CHERRY LANDS NEAR WISCONsin State Park; 10 acre tracts; part cash; orchard cared for three years; no interest, no taxes; net earnings of Door county cherry orchards, $400 per acre; we own our own land; send for our selling plan. Sturgeon Bay Advertising Co., Sturgeon Bay, Wisconsin. Box 176.

FOR SALE—FRESNO, CAL., $150 ACRE — 10 acres irrigated, perpetual water rights; figs, oranges, peach, olives, etc.; $500 per acre profit; smooth, rich, mellow soil, exhaustless supply purest water; easy terms; investigate this.
CORY & CROUCH, First Nat. Bank Bldg., Chicago.

FOR SALE—40 ACRES GROWING ORCHARD in Bitter Root Valley; two years old, in fine condition. This is a snap, arrangements can be made for future care. Terms and price, WM. H. CUDWORTH, 129 Wisconsin-st., Milwaukee, Wis.

FOR SALE—FLORIDA LANDS—DE SOTO CO. 10,000 acres prairie land, $4 per acre. 16,000 acres close to R. R., cut-over land at $5.75 per acre. Manatee Co., 20,000 acres with R. R. through it, prairie and timber land. Price $4 per acre.
FRANK A. HENSHAW, 115 Dearborn-st.

FOR SALE — WASHINGTON APPLE ORCHARD LAND in 5, 10, 20, 40 acre tracts. Best land, near Railroad and Health Resort. Lowest Price and easiest terms.
H. B. SNIDER, 534 Henry Bldg., Seattle Wash.

FOR SALE—26 ACRE MICH. FRUIT FARM ON lake front, near Saugatuck; fine transportation to Chicago market; will consider cash or exchange.
THE EDGEWATER BANK,
Real Estate Dept. 5545 Evanston-av. Edge. 888.

FOR SALE—FINANCIAL CIRCUMSTANCES compel me to sell at a sacrifice 20 acres of the best irrigated land in the Bitter Root Valley, Montana. Price $125 per acre, part cash, balance long time. Address O O 129, Tribune.

FOR SALE—CALIFORNIA FRUIT LANDS AND eucalyptus groves. Call or write for free booklets. See exhibit at Land Show. Porter Land Co., 704 Marquette Bldg., Chicago.

FOR SALE — 80 ACRE FRUIT FARM; ALL IMproved; 21 acres apples, cherries and pears; good buildings; price $3,800. O. M. PORTER, McBain, Mich.

FOR SALE—OREGON—SEE THE ROGUE RIVer Valley display at the Apple Show, Medford and Ashland. These lands sold by
GEORGE A. GRAVES, 136 Adams-st., Chicago.

FOR SALE—20 OR 40 A., BITTER ROOT VALley, Mont.; 11 a. in 2 year apple trees; it's the best. Have more than I can develop as I wish to.
D. D. WELLS, 162 State-st. Central 3414.

FOR SALE—GO TO THE APPLE SHOW, THEN write Great Northern Land Co., Spokane, Wash. and secure a tract of fruit land and become independent. GREAT NORTHERN LAND CO.

FOR SALE—5 ACRE PECAN GROVES NEAR Monticello, Fla.; easy monthly payments. American Nat. Land Co., 100 Washington-st.

FOR SALE—WRITE FOR FREE BOOK ABOUT Florida grape fruit lands. North Tampa Land Co., Cont'l Nat. Bank Bldg. Dept. C. T. Chicago.

FOR SALE—BARGAIN; BITTER ROOT VALley best fruit land, 5 or 10 acres, ready for planting, $165 a. Himle & [illegible]

FOR SALE—200,000 ACRES PRAIRIE, FLORIDA, De Soto county; two railways; wholesale, suitable tracts. Owner, MOSHER, 804 Tacoma Bldg.

REAL ESTATE—FRUIT LANDS.

TEXAS ORANGE LAND
10 ACRES FOR $20.00
and $1.50 Per Month
—IN THE—
CELEBRATED SATSUMA ORANGE and Magnolia Fig Section of the
TEXAS GULF COAST.

Two crops and up per year, health giving salt sea breezes right off the Gulf. Mild winters and summers.

Ideal Orchard and Garden Country, where 10 acres mean prosperity, comfort, and freedom from the harassing worries of city life.

SEE EXHIBIT WITH ORANGES ON THE TREE AT LAND SHOW IN BALCONY NEXT TO SOUTHWEST STAIRWAY.
SPEER GULF COAST HOME CO.,
ROOM 701, 236 LA SALLE-ST.
Chicago office. Phone Harrison 2054.

FOR SALE—THE OWNER IS FORCED TO SACrifice a beautiful 5 acre orange grove, in the famous Riverside district, California; this year's crop included, amounting to about 1,500 boxes of choice oranges; only $3,000 cash required, balance mortgage. For full particulars see
H. O. STONE & CO. 125 Monroe-st.

REAL ESTATE—CATTLE RANCHES.

FOR SALE—RANCH IN COLFAX COUNTY New Mexico, consisting of 9,000 acres, of which 3,000 acres can be put under private irrigation system; property is well improved; good buildings, excellent water; on main line Santa Fe R. R.; photographs and printed description on application. Address owner, N A 42, Tribune.

REAL ESTATE—COUNTRY.

FOR SALE—LOTS ON LONG LAKE, 50X200 FT.; only $5 down and $2 per month. Come out with us Sunday; save expense of vacation trips and own your own place. Long Lake is only 70 min. ride from Chicago. No interest or taxes. Special rate for next Sunday, only $2, including all expenses.
J. L. SHAW & CO., 100 Washington-st.

FOR SALE—LOTS 50X225 FT. ON FOX LAKE, Ill.; $5 cash, $2 per month; no interest or taxes.
J. L. SHAW & CO., 100 Washington-st.

REAL ESTATE WANTED.

WANTED — MODERN HOUSE; GOOD VACANT in residence district or old improved; well located; must be north of Oak-st. and east of Clark; have cash and good life insurance company stock; will assume. Address O S 393, Tribune.

WANTED—NEWLY BUILT BUILDING OR REmodeled to suit for veterinary college and hospital, between Lake-st., Jackson-blvd., Canal, and Ann-sts. Address J S 301, Tribune.

WANTED—HAVE $20,000 TO INVEST IN SMALL corner stores; give full particulars; want bargains only. Address E 228, Tribune.

WANTED—FOR $2,000 CASH PRIVATE PARTY best North Side equity; must be bargain. Address N T 204, Tribune.

WANTED—HAVE $20,000 TO INVEST IN SMALL corner stores; give full particulars; want bargains only. Address E 228, Tribune.

By Brokers.

ATTENTION, OWNERS—
We want to list your property in Rogers Park and Edgewater. Our concentrated efforts will sell it if your price is right.
QUINLAN & TYSON, 108 Dearborn-st.

WANTED—FOR SPOT CASH CUSTOMER, MODern 2 or 3 flat building in the vicinity of Garfield or Humboldt Parks. Purchaser must have possession in sixty days.
C. F. SCHULTZ, 168 Randolph-st.

WANTED—WE DON'T WANT WHAT YOU don't want, but we have people who do. List your don't wants (Chicago real estate) with us, and we will see that the "do wants" get them.
JOHN P. FOERSTER & CO., 131 La Salle-st.

WANTED—RESIDENCE NORTH OF CHICAGO-av., east of State-st. Have cash buyer.
PEABODY, HOUGHTELING & CO.,
181 La Salle-st.

WANTED—WE BUY, SELL, AND EXCHANGE real estate, and give you a good deal inside of thirty days.
E. B. WOOLF & CO., 126 State-st.

WANTED—TO BUY FOR SPOT CASH EQUIties in improved city property, large or small; will make quick deal.
WILLIS & FRANKENSTEIN, 115 Dearborn-st.

WANTED—IMPROVED PROPERTY FOR CASH and a quick deal. WILLIAMS & BLACKMAN, 3705 Wentworth-av. Phone Yards 3134.

WANTED—IN EDGEWATER, RESIDENCES and 2 flat buildings for cash customers.
A. E. WESTMAN, 107 Washington-st.

WANTED—BARGAINS, SOUTH SIDE REAL ESTATE. Call or write; full particulars for attention. W. H. McCLELLAN, 29 E. 31st-st.

WANTED—MODERN 6 TO 15 FLAT BLDGS.; cash ready if you are willing to sell cheap. Room 806 Stock Exchange Bldg.

WANTED—HAVE CASH FOR GOOD EQUIties that are bargains. S. I. SHANK, 33d and Wentworth-av. Yards 1275.

WANTED — BARGAINS IN VACANT OR IMproved real estate. Send full particulars for attention. Address O P 486, Tribune.

FOR PROMPT, EFFICIENT SERVICE IN buying, selling, and renting your property see DOLAN & KAVANAGH, 120 RANDOLPH-ST.

WANTED—WE PAY SPOT CASH FOR YOUR South Side real estate. SYDNEY E. ABEL & CO., 216 E. 51st-st. Phone Oak. 2110.

WANTED—LIST YOUR SOUTH SIDE PROPERty and I will use my best efforts to find purchaser. JOS. W. HOUGH, 4166 Halsted-st.

WANTED — WE PAY CASH FOR BARGAIN equities; no delay.
A. L. CREELMAN'S SONS, 85 Dearborn-st.

WANTED — WILL BUY BARGAINS IN REAL estate; quick action.
PAUL STEINBRECHER, Tribune Bldg.

WANTED—STOVE HEAT INCOME PROPERTY. North side for cash.
W. F. HANLON, 1107 Schiller Bldg.

WANTED—REAL ESTATE BARGAINS; SEND full particulars first letter for attention. Address L K 362, Tribune.

WANTED—WE ARE THE QUICKEST CASH buyers of vacant or improved business property. S. Schallman & Co., 1214 Chamber of Commerce.

WANTED—SOUTH OF LINCOLN PARK, WELL built residence; will pay cash if you have what I want. Address O P 489, Tribune.

QUICK ACTION ON REAL ESTATE, SELL OR exchange. 506-153 La Salle-st.

REAL ESTATE TO EXCHANGE.

TO EXCHANGE—CLEAR W. MADISON-ST. Rents $40; want other property showing good income; store preferred; stove heat; will assume to $7,000. A. J. PARDRIDGE & CO., 100 State st. Ran. 345.

TO EXCHANGE—SHERIDAN PARK—6 FLAT bldg.; rents $3,200; mtg., $15,000, 5½%; price $27,500. Want farm near Chicago or will consider north shore residence, might assume.
STEWART & CONNELL, 79 Dearborn-st.

WILL EXCHANGE FOR CHICAGO IMPROVED or vacant 80 acres, located in Rio Grande valley, N. M.; all improved, fenced, and irrigated; 20 in alfalfa, 15 in 2 year apple orchard, bal. Mexican beans and oats; owner. Address F 335, Tribune.

WANTED—APARTMENT BLDG. FOR MY $15,000 equity in largest hotel in South Haven, Mich.; mtg. $3,500; leased for $2,000 per year; will assume. DICKINSON, 4008 Milwaukee-av., cor. Irving Park-blvd. Phone Irving Park 372.

FOR RESULTS, LIST YOUR CITY PROPERTY, farms, ranches, and timber lands for sale or exchange with
J. R. ATKINSON & CO.,
121 LA SALLE-ST.

WILL EXCHANGE NEW BUFFALO, MICHIgan, 60 acre farm with elegant nine room house for small improved Chicago property; mortgage, $2,500. Apply Oak Savings Bank, 947 Wells-st.

WANTED — REAL ESTATE EVERYWHERE. We can get you what you want in exchange for your property, no matter where located. Send all details. J. C. DOYLE & CO., 88 Dearborn-st.

TO EXCHANGE—MODERN 6 FLAT ON 48TH-st., nr. Kenwood-av.; mtg. $12,500; rents $2,760; we want anything we can borrow $4,200 on. Address O O 137, Tribune.

FOR EXCHANGE—TWO CLEAR N. S. BOULEVARD HOUSES, 50 ft. ground each. Total value $12,000. Want equity in good North Side 6 flat building. Address O L 455, Tribune.

WANTED—IMPROVED YOU ARE ABOUT TO lose by foreclosure. Will give you clear suburban vacant for your equity. Owners address O C 202, Tribune.

WANTED—LOOP OR CLOSE IN PROPERTY UP to $500,000, for clear river front mfg. vacant up to $250,000. Owner in city and prepared to act. Address O J 372, Tribune.

FOR EXCHANGE — 18 FLAT BLDG., EDGEwater; all rented; best location; mtg. $30,000; rents $7,500; will exchange my equity for clear improved on West Side. Address N S 65, Tribune.

SPLENDID CHICAGO INCOME PPTY., VALUE $250,000; mtg. $105,000; want large tract for colonizing in West, South, or Northwest. Positively owners only. Address O P 335, Tribune.

TO EXCHANGE—FOR 2 FLAT BRICK, N. W. cor. 70 Lowe-av., 33½x125, 5 rm. house, on a. lot; $7,500; mtg. $4,000; fine location for apt. bldg.
HAYDEN & STONE, 725 W. 63d-st.

EXCHANGE—WANT GOOD, CLEAR FARM near Chicago for my fine modern residence (lot 50x150), near Lake Shore-drive, n. of Diversey-blvd.; value $40,000. Address K O 158, Tribune.

EXCHANGE—N. S. COR. 3 FLAT; STOVE HEAT; always rented; mtg. $4,300; price $12,500; want good vacant, small farm or clear impr. up to $5,000 and some cash. FREY, 2828 Lincoln-av.

TO EXCHANGE—NEW 6 FLAT BLDG., NORTH of Wilson-av., near lake; rental $3,500; price $26,500; mtg. $14,000; will take clear vacant or old improved as part pay. Address O S 329, Tribune.

TO EXCHANGE—MY NEW HIGH GRADE 3 flat bldg., near the lake; rental $2,000; mtg. $7,500; will take old improved or vacant as part pay. Address O P 315, Tribune.

SIX CHOICE SUBURBAN LOTS, $350 EACH, and $1,000 equity in suburban house. What have you? All or part. E. FRANKLIN, Record-Herald Bldg., Chicago.

WANTED—CLEAR FARMS IN EXCHANGE for high grade apartment buildings. Clear mfr. vacant, worth $20,000, for farms.
J. J. BUTTLES, 915 Schiller Bldg., Chicago.

TO EXCHANGE—BRICK CORNER, STORES and flats; stove heat; rents $3,400; mtge $17,500 at 5 per cent. Trade for N. S. clear vacant or imp.
ERNST STOCK, 303 W. Division-st.

EXCHANGE—WELL LOCATED 3 FLAT, COR.; stove heat; price $13,000; want small farm or good vacant and cash. FREY, 2828 Lincoln-av.

FOR EXCHANGE—COR. 12 APT. BLDG., S. S.; rents $5,600; mtge. $16,000. Want residence for equity. TROTTER & KIMBALL, 145 La Salle-st.

TO EXCHANGE — WANT LARGER BUSINESS ppty.; have modern 3 flat on S. S. to trade in. Address O L 533, Tribune.

$20,000 SOUTH SIDE IMPROVED ON WHICH loans can be assured. Want large income property. Will assume. N. A. MAYER, 145 La Salle.

WILL EXCHANGE 2,000 ACRES H. W. TIMber land in Tennessee, $15 acre, worth $25, for good income equity. Address E 407, Tribune.

TO EXCHANGE — NEW, MODERN 12 FLAT bldg., near Wilson-av. Rental $7,500, for city or farm property. Address O O 128, Tribune.

WANTED—SOME GOOD CITY PROPERTY AT once to exchange for Illinois farms. Owners only. VICTOR E. LINDH & CO., 96-97 Washington-st.

TO EXCHANGE—EQUITY IN 25 FLATS IN heart of city, $11,000 income, for farm lands. Address N H 490, Tribune.

WANTED—VACANT LOTS ON SOUTH SIDE in exchange for South Side income property. McDERMOTT & CONLEY, 39th and Indiana-av.

EXCHANGE 12 OR 6 FLAT BUILDING FOR A fruit farm or cash. Address O J 127, Tribune.

REAL ESTATE TO EXCHANGE.

WOULD TRADE MY 240 ACRE, FULL BEARING peach orchard; two miles from town, 15,000 peach trees; famous "East Texas Fruit Belt," for other land or city property; price $100 per acre; no mortgage; good improvements. See exhibit of Texas and of Iron Mountain and Cotton Belt railways at Land Show this week. What have you to trade? CHAS. O. ELWOOD, 435 Palace Bldg., Minneapolis, Minn.

TO EXCHANGE—A BUSINESS BLOCK ON Evanston-av., consisting of 2 stores and 16 flats; rental $3,400 per annum; mortgage $15,000. What have you got worth $7,500 in improved real estate in Chicago or other cities for this equity?
OLIVER L. WATSON,
160 WASHINGTON-ST.

EXCHANGE—WE HAVE A LARGE NUMBER of properties on hand for exchange, ranging in price from
$5,000—$10,000 $15,000—$25,000
$30,000—$100,000 and up to $450,000.
If you are in the market for income property, let me know what you want and what you have to offer. We can get results for you and do it quick.
FRED'K H. BARTLETT & CO.,
100 Washington-st.

WANTED — EXTRA CHOICE 3 OR 4 FLAT building in exchange for a beautiful 5 acre orange grove in the famous Riverside district, California. This year's crops included, amounting to about 1,500 boxes of choice oranges, valued at $10,000; no incumbrance. Send full particulars for prompt attention. Address N O 457, Tribune.

FOR EXCHANGE—MODERN 9 FLAT BUILDing; good South Side corner; rents $3,300; will exchange for good residence worth $7,500 to $10,000 and take back mortgage on flat building for difference.
FRED'K H. BARTLETT & CO.,
100 Washington-st.

FOR EXCHANGE—NEW KENWOOD TERRAcotta corner business block, stores, offices, hall, for good vacant. Can make excellent deal and arrange mortgage to suit.
JOHN A. CARROLL & BRO.,
108 La Salle-st. 1502 E. 53d-st.

FOR EXCHANGE—FOR COOK COUNTY FARM within automobile distance of Chicago, a new 6 flat building, 6 rooms each. University neighborhood, that pays $100 a month net. Value $14,000.
JOHN A. CARROLL & BRO.,
108 La Salle-st. 1502 E. 53d-st.

FOR EXCHANGE—$20,000 EQUITY IN HIGH GRADE MICHIGAN-AV. 6 APARTMENT BLDG.; RENTS $4,700; PRICE $40,000; MORTGAGE $20,000. WANT VACANT, IMPROVED, OR FARM FOR EQUITY.
C. H. MULLIKEN, 108 DEARBORN-ST.

FOR EXCHANGE—NEW APARTMENT BUILDING, EAST END-BLVD.; $75,000; RENT $8,000; MTGE. $25,000.
G. G. NEWBURY, 140 DEARBORN-ST.

EXCHANGE—ABOUT 40 ACRES FINE TIMBER land on beautiful lake in northern Wisconsin; price, $1,000; I own adjoining 50 acres upon which I intend to build summer resort cottages; this will improve the surrounding property. Address O D 84, Tribune.

FOR EXCHANGE OR SALE—HIGH GRADE 6 apartment bldg.; rents for $200 per mo.; 3 and 5 yr. leases; just completed; investigate this if you want something good. R. J. BUSCH, 535 E. 47th-st., Oakland 316.

TO EXCHANGE—NEW CLEAR STUCCO HOUSE, 3 blks. to Edge. L station; lot 37½x125; investigate.
THE EDGEWATER BANK,
Real Estate Dept. 5545 Evanston-av. Edge. 888.

REAL ESTATE LOANS.

I WANT TO BORROW
$30,000.

Good security. Pay 7% and give party furnishing money share of profits; 7,000 acres, under irrigation; townsite alone worth $50,000. A good safe investment for some lady or gentleman. Call for J. G. SUTTON at New Southern Hotel until Tuesday. After Tuesday address 1243 Marion-st., Denver, Colorado.

5 PER CENT AND 5½ PER CENT
MONEY TO LOAN
ON IMPROVED CHICAGO REAL ESTATE.
BUILDING LOANS MADE.
PREPAYMENT PRIVILEGES.
G. H. CONEY & CO.
Tel. Cent. 6320. 181 La Salle-st.

MONEY TO LOAN—
Especially low rates where the improvements are new or comparatively new.
BUILDING LOANS.
WM. C. HEINEMANN & CO.,
BANK FLOOR. 92 LA SALLE-ST.

MORTGAGE LOANS PROMPTLY MADE BY the Massachusetts Mutual Life Insurance company on improved real estate.
GEORGE W. SPRINGER, Manager,
312, 135 Adams-st. Central 884.

FOR SALE—
FIRST MORTGAGES.
$3,500.....5½%.....3 years; security, $7,500
$6,000.....5½%.....3 years; security, $20,000
JAMES A. McLANE & CO., 100 Washington-st.

MONEY TO LOAN ON CHICAGO REAL ESTATE at 5 and 5½ per cent. Building loans a specialty. Quick service. Small loans desired. J. S. McCORTNEY, 519 Chamber of Commerce, Washington and La Salle-sts. Main 1010.

JOHN P. MARSH & COMPANY, BANKERS,
1020 TRIBUNE BUILDING.
Represent large estates and loan funds for several corporations and many individuals.
BUILDING LOANS A SPECIALTY.

MAKE YOUR VACANT PRODUCE AN INCOME. We will lend you money, furnish plans and finance the construction of any kind of building; no delays.
JOHNSON & EWING, 2326 W. Madison-st.

FIRST MORTGAGES AND MONEY TO LOAN on improved North Side real estate. We also handle real estate in all its branches.
N. F. PRUSSING & CO.,
1616 Belmont-av. 108 La Salle-st.

MONEY LOANED ON CHICAGO REAL ESTATE; mortgages for sale; $1,500 to $25,000. American Bond & Mortgage Co., Bank Fl. 167 and 169 Jackson-blvd., near La Salle-st. Phone Wabash 5834.

SECOND MORTGAGE LOANS on Chicago real estate; reasonable rates.
CHICAGO REALTY AND MORTGAGE CO.
ROOM 440, 195 S. CLARK-ST. (Net'l Life).

SECOND MORTGAGE LOANS — ¼ REGULAR RATES; FOR TAXES, INTEREST, BUYING PROPERTY, OR OTHER PURPOSES. HENRY MORTGAGE CO., 112 CLARK-ST., ROOM 526.

SECOND MORTGAGE LOANS, $100 TO $5,000. Money next day after you apply; pay back any way to suit you; lowest rates; no foreclosures. 164 La Salle-st., R. 811 (Main 467). W. F. BOWERS.

GREENEBAUM SONS, BANKERS,
COR. CLARK AND RANDOLPH-STS.
LOANS MADE ON CHICAGO REAL ESTATE.
LOWEST RATES.

NO COMMISSION — NO DELAY—LOANS on real estate in Chicago and suburbs, improved and vacant; also building loans. 20 phones, all Randolph 300. H. O. STONE & CO., 125 Monroe-st.

MONEY LOANED WITHOUT COMMISSION AT LOWEST INTEREST RATES
ON IMPROVED REAL ESTATE.
R. PRINDIVILLE, R. 517 Chi. Stock Exchange.

$500 TO $10,000 TO LOAN ON WEST SIDE REAL estate; money waiting. Building loans.
J. A. WENDELL & CO., Wendell Bank Building.

EDGAR M. SNOW & CO., 100 WASHINGTON-ST., have funds to loan in small amounts at lowest rates on improved Chicago real estate.

MONEY TO LOAN ON REAL ESTATE AT VERY lowest rates.
MEAD & COE, 100 Washington-st.

2 GILT EDGE 6% $1,500 MORTGAGES FOR sale. Also other amounts.
GEO. G. NEWBURY & CO., 140 Dearborn-st.

MONEY TO LOAN
AT CURRENT RATES.
E. G. PAULING, 133 La Salle-st.

MONEY FURNISHED QUICKLY FOR GOOD real estate improvements.
MADDEN BROS., 204 Dearborn-st.

$500, $700, $1,000, $5,000, $10,000, AND OTHER amounts to loan on real estate.
B. R. DE YOUNG & CO., R. 49, 107 Dearborn-st.

MONEY TO LOAN ON GOOD CHICAGO REAL estate at the lowest rates.
CRYSLER & DAVIDSON, 218 La Salle-st.

WANTED—A LOAN OF $12,500 ON BLOOMINGton, Ill., property; value $25,000; 6 per cent interest paid. Address O L 466, Tribune.

WILL MAKE A BUILDING LOAN AT 6% TO full cost of building; can arrange prepayment from rentals. Address N N 400, Tribune.

MONEY TO LOAN ON CITY REAL ESTATE; building loans specialty; prepayment privilege.
G. H. SCHNEIDER & CO., 145 La Salle-st.

LOANS ON REAL PROPERTY AT BEST TERMS and rates.
WILLIAM A. BOND & CO., 115 Dearborn-st.

SECOND MORTGAGE LOANS MADE PROMPTly at lowest rates; easy terms; no commission if security is good. R. 36, 97 Randolph-st.

MONEY TO LOAN AT LOWEST RATES ON IMproved Chicago real estate security.
JOHN B. KNIGHT & CO., 99 Washington-st.

WANTED—$15,000 LOAN ON MFG. BUILDING; 40% of value; new; leased for 10 years; on track. Address E 244, Tribune.

MONEY TO LOAN ON CITY PROPERTY—LOWest rates; no delays; building loans solicited.
JAMES ADAMS & CO., 100 Washington-st.

MONEY TO LOAN ON IMPROVED REAL ESTATE at current rates of interest.
WM. D. KERFOOT & CO., 85 Washington-st.

MONEY TO LOAN, LARGE OR SMALL amounts. We pass on security.
E. N. WEART & CO., 115 Dearborn-st.

JOHN E. COLNON & CO., 99 WASHINGTON-st., loans on real estate; best terms; no delay; we pass on security. Building loans a specialty.

MONEY TO LOAN ON CHICAGO IMPROVED real estate; lowest rates; prompt action.
REYNOLDS & ROSE, 1026 Tribune Bldg.

MONEY TO LOAN ON REAL ESTATE; BUILDing loans a specialty. Metropolitan Trust and Savings Bank, 108 La Salle-st.

WANT $7,500 OUTSIDE WORTH $30,000. 119 Monroe-st.

PRIVATE MONEY—NO COM.; LOW INT.; ALSO to build. Address B 126, Tribune.

LOAN $10,000, ALL OR PART; LOW RATE.
PHILIP H. TREACY, 610, 171 La Salle-st.

STOCKS AND BONDS.

A CLIENT OF OURS AUTHORIZES US TO SELL quickly for his account 32 shares of Albany & Dover stock at $75 per share. Usual price of this stock on the market is $125 per share as it averages 10 per cent per annum dividend.
We also offer $20,000 worth stock in a old established, good dividend paying Lumber Company in New York State; sale made to liquidate plant. Well known company. All investigated.
ADDISON, 115 Dearborn-st.

FOR SALE—MENS TIMBER GOLD BONDS PAY 4% ANNUAL INTEREST AND 6% OF PROFITS. For particulars address A. H. GREENE, Milwaukee, Wis.

WANTED—OWNERS OF UNITED WIRELESS stock to send names and addresses to undersigned for information of value. Address P 13, Tribune.

PICTURES, FRAMES, ETC.

WHAT MORE APPROPRIATE GIFT THAN A beautiful picture handsomely framed?
F. A. BRYDEN CO., 136 WABASH-AV.

BUSINESS CHANCES.

FOR SALE—CORPORATE FARMING—
NATURAL EVOLUTION OF TILLING SOIL.
AN INCOME FOR LIFE.
A plantation at Horatio, Arkansas, operated on our plan paid 410% to its stockholders in 10 years—41% PER YEAR.
A plantation at Camden, Arkansas, operated on our plan paid, this year, 80%.
A plantation at Troy, Alabama, operated on our plan paid 40% this year.
Forest Crissey, in Sept. 10, 1910, issue of Saturday Evening Post, tells the public that J. H. Hale of Fort Valley, Georgia, made $1,000,000 in 5 years out of 1,200 acres of peaches. We can do better with certain additions for which we need money. We are already established. We know what we can do in our locality, for we have demonstrated it in the last 4 years.
WE ARE ACTUALLY PRODUCING NOW.
We are raising and marketing fruits, nuts, and truck in Southern Alabama.
Our products from "Pinehurst" have a demand in the markets of the United States.
We are capitalized at $150,000.
We have inventoried assets of $152,500.
We have 740 acres of bearing fruit lands.
We have no outstanding bonds.
We have earned 10% on our capitalization.
We can earn 50% with modern facilities.
We are offering 3,500 shares of Treasury stock, par value $10, at par for cash, or $11 per share on installments.
Every dollar raised by sale of stock to be used in developing plantation further.
Subscriptions received from $10 to $35,000.
Write for our free prospectus today.
PINEHURST FRUIT & NUT PLANTATION, INC.
706 MARQUETTE BLDG.,
CHICAGO, ILLINOIS.
TELEPHONE RANDOLPH 3234.

EXCEPTIONAL OPPORTUNITY FOR MAN WITH $15,000.
MANUFACTURING BUSINESS.
Producing a net profit of about $12,000 per annum. Will dispose of entire business, including orders and stock on hand; all machinery, etc. $15,000 CASH REQUIRED, balance to be paid out of profits. A big bargain for the right man. Address N J 184, Tribune.

TO FACTORIES—OR FIRST HANDS REPRESENTATIVES making or selling ladies' hosiery, knitted or muslin underwear, corsets, kid or other gloves, ladies' tailored suits, wraps, shirtwaists, skirts, silk goods, cloths for ladies' suiting, box dry good specialties, wallpaper, curtains, carpets, mattings, linens, laces, embroideries, pianos, organs, all goods by sample only. The advertiser is fitting up finely appointed sample sale parlors in active 8,000 Wisconsin city. Replies wanted only from A1 sources in respective lines. Cash will go in advance for every order. Address H C 12, Tribune.

FOR SALE—COMBINATION CANDY, ICE cream parlor, and florist store on 63d-st., east of Cottage Grove-av.; receipts $1,200 per month; rent $65. This is a live proposition; will make $1,000 between now and New Year's; investigate quick; price only $3,000.
[A. N. Wheeler.] JAMES G. BARSALOUX,
Phone H. P. 10. 63d-st. and Washington-av.

FIRST CLASS LADIES' AND GENTS' TAILORING ESTABLISHMENT, ON SOUTHWEST SIDE; DOING A SPLENDID BUSINESS; ALL AMERICAN TRADE; SUITS AVERAGING $30 AND UP, WITH A GOOD CLEANING AND PRESSING TRADE. THE RIGHT MAN CAN CLEAR BETWEEN $2,000 AND $3,000 ANNUALLY. I AM SELLING OUT ON ACCOUNT OF HAVING TO GO AND TAKE CARE OF MY WESTERN INTERESTS. ADDRESS O T 506, TRIBUNE.

WE OFFER FOR FULLEST INVESTIGATION hardware, heating, plumbing implement business in thriving Michigan town, established 28 years, $6,000. Drug store, established fifty years, Michigan, $3,500. Electrical supply and repair shop, South Side, $500. Coal, wood and feed store, Stove foundry, Indiana. Livery and boarding stable. Desirable delicatessen.
SMITH, 84 LA SALLE-ST.

A FORTUNE IN THIS—AN ARTICLE COSTING 3 cts. to manufacture, sell on sight; needed in every home; nothing like it ever on the market; inventor will dispose of an interest in United States patents for $2,500 for purpose of placing device on the market; prefer party who can take active part. Address O E 91, Tribune.

WANTED — LADY ASSISTANT IN THE MANagement of a $300,000 company; will have absolute control of all cash and office business; must invest $5,000 in securities of the company as guarantee; no special training necessary. Address O O 192, Tribune.

THE GREATEST SACRIFICE EVER OFFERED —A fine paying delicatessen on 63d-st., east of Cottage Grove, elegant business; family trouble compels quick sale; $200 or $300 down, any terms you desire. It must be sold quick. This place is worth $2,000; living rooms. 944 E. 63d-st. H. P. 7120.

FOR SALE—GROCERY; NORTH SIDE; FULLY EQUIPPED; CASH REGISTER, TOLEDO SCALES, ETC.; SMALL WELL SELECTED STOCK; EXCELLENT LOCATION ON CORNER; CASH BUSINESS ONLY; BARGAIN FOR QUICK SALE. ADDRESS E 169, TRIBUNE.

FOR SALE — FIRST CLASS MEAT MARKET, established trade, doing a business of $600 per day, fully equipped; a money maker for an up to date butcher; fine opportunity and should not be overlooked; good reason for selling. Address F 164, Tribune.

WANTED—YOUNG MAN TO ASSIST MGR. IN stock brokerage business; prefer man who is willing to learn, not a "know it all" fellow; I control a $300,000 corporation; $5,000 investment required. Address O O 560, Tribune.

LEGITIMATE CONTRACTING [illegible] showing large margin of profit desires services of good office man with investment of $1,000; fully secured; will guarantee 15% dividend and good salary. Address O K 148, Tribune.

WANTED—AT ONCE—$5,000 LOAN ON VALUable coal property in northern Illinois to start immediate operations; have nearly all machinery and equipment, with shaft sunk; good investment. Address O N 121, Tribune.

FOR SALE—A SNAP—MOVING PICTURE THEater, Indiana town of 2,000, large, rich country territory. Fine business, no competition. Let us tell facts. Good reason for selling. Write quick. Address H C 18, Tribune.

SALOON—SOMETHING GOOD; BEST PAYING little saloon in loop; high class trade; clearing $4,000 a year; $2,800; big snap; stock will invoice $2,000. Particulars, LEMON, 167 Dearborn-st.

SOUTH DAKOTA CHARTERS: ALL STATES; COMPANIES ORGANIZED AND FINANCED; CORPORATION LAW A SPECIALTY. J. MOFFITT, 1614 UNITY BLDG. PHONE RAND. 3798.

BEST OFFER TAKES HIGH CLASS SALARY loan business; established five years; income $1,200 a month; reason for selling, ill health. Address O P 77, Tribune.

FOR SALE—TO CLOSE ESTATE—PATENT AND manufacturing rights and all necessary dies, tools, and patterns; business has been established four years. J. D. KILGORE, Homestead, Pa.

WANTED—FIRST CLASS BUTCHER TO TAKE one-third interest in established meat business; excellent chance for a wide awake market man. Address F 165, Tribune.

FOR SALE—MONEY MAKING GROCERY AND market; rapidly growing district. Inquire of FLEMMING, cor. of Lake and Market. Phone Franklin 483.

I HAVE $50,000 WHICH I DESIRE TO PUT INto a substantial enterprise capable of great expansion with money and brains; no 3 or 4 per cent proposition wanted. Address F 148, Tribune.

DO YOU NEED CAPITAL? WE WILL INCORporate and finance complete meritorious propositions. BOWATER, ARNOLD & BOWATER, Masonic Temple, Chicago. Phone Central 2013.

WHY NOT GET OUR PRICE ON ORGANIZING that company for you? We may be able to assist you financially. WILLIAMS & CO., Fort Dearborn Bldg., Chicago. Established 1900.

$500 BUYS ½ INTEREST IN ESTABLISHED South Side real estate business; fine equipment. Address O L 442, Tribune.

$5,000, DRUG BUSINESS NEAR CHICAGO; considered good trade; bargain.
ADDISON, 115 Dearborn-st.

BARGAIN—BUTCHERSHOP FOR SALE; GOOD stand; good reason for selling; price $350. 4354 S. Western-av.

AM OPEN TO A LIVE BUSINESS PROPOSITION; HAVE $2,500 AND BEST REFERENCES. ADDRESS F 112, TRIBUNE.

THE BEST SALOON IN LOOP; HOTEL BAR; own fixtures, license, long lease; sales $125 daily; low expense. Address O A 162, Tribune.

WANTED—THEATER, 5C AND 10C, FOR REAL estate; will give good trade. Address O K 162, Tribune.

$600 AND UP INVESTED IN AN ADVERTISing co. secures a good position; this is a bona fide offer. Address F 285, Tribune.

FINE HOTEL IN SOUTHEASTERN IOWA FOR sale—Those interested write J. BENZ, 3000 Prairie-av., Chicago.

FOR SALE—A GOOD 5 AND 10 CENT VARIETY store, fine location in a city of 16,000 inhabitants. Address H C 50, Tribune.

$500 CASH SECURES LARGE WEEKLY SALary and ½ int. estbld. mfg. bus. with unlimited future. Address F 387, Tribune.

FOR SALE—BILLIARD AND POOL PARLOR, doing an excellent business; fine location; must sell; other business. 6249 Cottage Grove-av.

FOR SALE — ESTABLISHED MEAT MARKET, connected with grocery; leaving the city; Englewood location. Address E 168, Tribune.

SIDE BUSINESS FOR SALE AT ONCE IN WIS. growing trade; no incumbrances; requires about $[illegible]. Address H C 31, Tribune.

FOR SALE—FIRST CLASS 5 CENT THEATER, now running and paying; good reasons for selling. Inquire E. SOLING, 4423 Evans-av.

ESTABLISHED DELICATESSEN, CONFECtionery, fountain, cigars, tobacco; will sacrifice. [illegible] Ogden-av.

[illegible] For your business, property, leasehold, stock, or [illegible]. ADDISON, 115 Dearborn-st.

WANTED—A LIVE MAN AS MANAGER OF city office; must have good references and $1,000; no others apply. Address K F 138, Tribune.

BILLIARD HALL FOR SALE—6 POOL AND 1 billiard table; good opportunity for right party. [illegible] Blue Island-av.

WANTED—A LIVE MAN OR WOMAN AS CITY manager; must have ability and $500. Address [illegible], Tribune.

[illegible] GOOD SALOONS FOR RENT; FINE LOcations. Apply 2319 Elston-av. Phone Humboldt [illegible].

FOR SALE — A1 SALOON LOCATION; ALL good business. Apply 471 N. Desplaines-st.

FOR SALE—BEST GROCERY IN AURORA. Address Grocery, 412 Spring-st., Aurora, Ill.

SALOON FOR SALE CHEAP—LEAVING CITY; near car barns. 3649 Ashland-av.

FOR SALE—MONEY MAKING GROC. AND market; fine trade. Address F 214, Tribune.

FOR SALE—POOLROOM OPPOSITE JULIAN theater. 917 Belmont-av., afternoon or evening.

GROCERY FOR SALE—GOOD CASH TRADE; [illegible] 5 rooms; investigate. 5306 Princeton-av.

FOR SALE—NEWS ROUTE, N. W. SIDE; [illegible]. Address F 274, Tribune.

FOR SALE—TWO THOUSAND POUNDS CAC. candy, 5 cents pound. Rm. 200, 56th 5th-av.

FOR RENT—A 650 FEET THEATER IN BEST neighborhood. Room 34, 95 Washington-st.

[illegible] TO INVEST ANYTHING THAT WILL [illegible]. Address H 130, Tribune.

FOR SALE — BILLIARD HALL; 7 B. AND B. [illegible] a gold mine. Address F 327, Tribune.

FOR SALE—TO LIVE MAN; SALOON AND [illegible] house. Address F 205, Tribune.

[illegible] BUYS HARDWARE STORE [illegible] 217 E. 59th-st. Douglas [illegible].

BUSINESS CHANCES.

EUCALYPTUS

Wanted $25,000 in sums from $1,000 and up. We have an option on 2,000 acres of the finest Eucalyptus lands in California. We want partners to join us in forming a stock company to plant and sell these lands. We have the literature and all preliminary arrangements completed. We invest our money and you come in on the ground floor. Fruit and farm lands have been freely advertised but Eucalyptus lands properly selected will make profits far in excess of any known land investment and are of easy sale. We can assure investors $2,000 per annum income for life on an investment of $2,000 in easy payments and make large profits for ourselves. The U. S. Forestry will substantiate our figures. Address O T 411, Tribune.

Conservative Investors.

We offer $30,000 worth of 7 per cent cumulative preferred capital stock at par in lots of $100 up in a rapidly growing, thoroughly established manufacturing company; goods are now in use all over U. S. and many foreign countries. We own our own factory, fully equipped, also several valuable patents. This stock has full voting power. Subscriptions close Dec. 30. Thorough investigation invited.
C. A. WOOLLEY, Secretary,
85 Dearborn-st., Chicago.
Phone Randolph 1092.

FOR SALE—THE FINEST AND BEST EQUIPPED confectionery, ice cream parlor, and cigar stand in fast growing town of 9,000; established fourteen years; best location in city; business is good winter and summer; long lease; business is increasing every day; New York Central shops located in city and has a pay roll of $85,000 a month. If you want a good paying business it would be to your advantage to inquire into this exceptional offer, but do not write unless you mean business. HADLEY CONFECTIONERY, Mt. Carmel, Ill.

SEND ME YOUR NAME AND ADDRESS AND I will mail you free prospectus of our Corporate Farming proposition. Last year we earned 10% on our present capitalization. By increasing our acreage and making certain improvements we can earn 50%. Shares are $10 each. All stockholders of record to January 1st, 1910, share in dividends which are declared July 1st, 1911. Write today if you have money that you want to invest. Bank and other references.
J. H. SOLDWEDEL,
707, 204 Dearborn-st., Chicago, Ill.

THE SOLE AGENCY FOR
THE STATE OF ILLINOIS
Will be given away for an entirely new article, imported from Germany; income $600 a month; requires $1,800 to keep stock of goods; no experience required. Address E 398, Tribune.

OPPORTUNITY FOR MAN WITH $5,000.
Established factory making rapid increase; annual sales must have good business man take active interest; unlimited demand; no risk; sales cash with orders; salary $2,000 to $3,000 and share in profits; position permanent; guaranteed; references required; $10,000 procures third interest; $5,000 cash, balance out of profits. Address O A 318, Tribune.

STOCK FOR SALE OF OLD ESTABLISHED business; giving rigid investigation and expecting same. Address O P 490, Tribune

FOR SALE—AT A BARGAIN; HALF INTEREST in one of the largest and best livery, hack, and transfer lines in a Wisconsin city of about 20,000 inhabitants; strictly a high class proposition; best of reasons for selling; no agents or trades considered; will bear fullest investigation. Address H A 41, Tribune.

FOR SALE—HAVE BEEN OFFERED ANOTHER POSITION SO WILL HAVE TO SACRIFICE MY HIGH CLASS GROCERY STORE FIXTURES AND STOCK; ARE ALL NEW; RENT $30, INCLUDING 4 ROOM FLAT; MOD.; GOOD LOCATION ON S. S. ADDRESS OR CALL MR. MULLEN, CARE McNEIL HIGGINS.

FOR SALE—EXCHANGE, OR PART CASH, finely equipped laundry in operation; best location in Chicago; South Side; doing good business now; can be doubled with experienced management; investigate; good paying investment.
GEORGE UTLEY, 3947 Cottage Grove-av.

FOR SALE—VALUABLE BUSINESS IN A HARDware specialty, patented; $600 stock on hand; good sales; would make nice start for specialty salesman, or an addition to line already established. Write for interview and demonstration. Address O O 138, Tribune.

FOR SALE—AT A SACRIFICE—DON'T LET this snap go by; good second hand lumber yard; fine horse and 2 new wagons and fine harness; all complete; a money maker. 1747 Milwaukee-av. Humb. 5664.

$1,500 PER YEAR SALARY AND SHARE OF profits will be paid reliable young man with executive ability who can invest $3,500 in established business which will stand thorough investigation. Address O N 107, Tribune.

FOR SALE—50 ROOM MODERN HOTEL WITH building and real estate; Illinois town 10,000; running at full capacity; price complete $30,000.
J. M. MILLER,
1445 First Nat'l Bank Bldg., Chicago.

$500 INVESTMENT WILL SECURE A SALaried position of $75 per month to a bright young man willing to work up with an old reliable, established factory. References. Address J S 253, Tribune.

FIRST CLASS BUSINESS MAN TO TAKE ONE third interest in established wholesale and retail meat business; party take charge of books and financial end of business; about $5,000 required. For interview address F 163, Tribune.

THE CHANCE OF A LIFETIME TO SECURE an interest in a monopoly on a sure 9% return yearly with a bonus bringing you $150 for each $100 you put in; no possibility of failure. Address N T 369, Tribune.

WILL SELL MY WELL PAYING GROCERY, delicatessen, and candy store at a bargain, on account of death; no opposition.
MRS. A. K. ZIEMANN, 3707 N. Albany-av.

INVEST $50 OR MORE WITH US; MONEY absolutely secured, 12% annually guaranteed, payable quarterly. Jackson Vendig Co., 56 5th-av.

CUSTOM COAT SHOP FOR SALE IN LOOP—Well organized; plenty work; will sell cheap on account of partnership disagreement. Address E 516, Tribune.

WILL SELL HALF INTEREST IN MANUFACturing business in prosperous growing condition; will bear closest investigation. Address E 175, Tribune.

FOR SALE—DRUG BUSINESS; SAVED ENOUGH money in four years; entered dental school, clerks unresponsible, come and see, will take real estate in Chicago. Mitchell's Drug Store, Clinton, Ill.

RESTAURANT AND LUNCHROOM, SOUTH Side; rent $50 for double store; no reasonable offer refused. Call JOHNSON & CO., 131 La Salle-st.

FOR SALE—FINE DELICATESSEN AND BAKery; excellent location; adjoining Alley "L" station; $800 monthly business. Address O H 564, Tribune.

GOLD MINE—
At least 100 per cent profit in four months with $3,000 investment, by reliable parties; good security. Address C 447, Tribune.

A CHANCE FOR A PARTY WITH $3,000 TO $5,000 to invest in a patent that every house has to have one of these articles. Address O P 485, Tribune.

WANTED — PARTY WITH $3,000 TO $10,000 TO invest; also services as salesman; old established firm. Those meaning business address O O 557, Tribune.

BUSINESS MAN, TO TAKE THIRD INTEREST in sheet paper holder mfg. company; Sterling Novelty Co. [not inc.], 707 Marquette Bldg.

WANTED — POSITION IN CIGAR STORE with view of buying interest or all. Address H 135, Tribune.

LUNCHROOM IN LOOP; LONG LEASE; INCOME $95 daily; price $2,500. See Edwards Brokerage Co., 116-118 Dearborn-st. Tel. Randolph 2318.

FOR SALE—WHITE SQUARE THEATER, 31ST and Halsted, complete, $1,000; investigate; 286 seats. R. 908, 120 Randolph-st.

TO RENT—I HAVE A FINE LOCATION FOR A good restaurant and lunch counter; intersection of three street car lines. Address F 113, Tribune.

WANT PUBLIC UTILITY PROPERTIES, GAS OR ELECTRIC; WHAT HAVE YOU TO OFFER? ADDRESS D 280, TRIBUNE.

MUST SELL—MANICURING PARLOR, AT once; best location loop. Address O A 169, Tribune.

PARTNERS WANTED.

EUCALYPTUS

Wanted $25,000 in sums from $1,000 and up. We have an option on 2,000 acres of the finest Eucalyptus lands in California. We want partners to join us in forming a stock company to plant and sell these lands. We have the literature and all preliminary arrangements completed. We invest our money and you come in on the ground floor. Fruit and farm lands have been freely advertised, but Eucalyptus lands properly selected will make profits far in excess of any known land investment and are of easy sale. We can assure investors $2,000 per annum income for life on an investment of $2,000 in easy payments and make large profits for ourselves. The U. S. Forestry will substantiate our figures. Address O T 411, Tribune.

WANTED—FIRST CLASS, PRACTICAL MILL man or lady bookkeeper to invest from $5,000 to $10,000 in prosperous sash and door business; will prove absolute stability of company by banks and high rated business people. Address O P 298, Tribune.

WANTED—A PARTNER WITH $30,000 TO BUY a half interest in 30,000 acres of the finest timber land in the world; deep water harbor on property, so that logs and lumber can be shipped direct by water to any port in the world. Address Timber Land, 1339 Broadway, New York.

GARAGE PARTNER WANTED WITH ABOUT $4,000 to buy ½ interest in well paying up to date garage and repair shop on the North Side, or will sell or exchange for farm or city property. Address O N 126, Tribune.

ANY ENTERPRISING MAN OR WOMAN WITH $100 or more actual cash desiring high class, big paying home mail order jewelry business working only evenings or other spare time, address, for interview, O H 565, Tribune.

PARTNER—TAKE ½ INTEREST IN OLD ESTABLISHED business; $350 required with services; must be steady; refs. Address F 300, Tribune.

WANTED PARTNER—HANDLING MY OWN real estate; must have $500; refs. exchanged. Address O K 170, Tribune.

WANTED—PARTNER WITH $50,000 TO BUY big tract land. Address O L 471, Tribune.

AUTOMOBILES.

REBUILT BARGAINS—

40 h. p. Overland Touring Car	$1,000.00
30 h. p. Overland Toy Tonneau	850.00
40 h. p. Overland Roadster	900.00
2 cyl. Carter Car	300.00
2 cyl. Buick, 1910	450.00

All above cars are fully equipped and in fine condition.
FURNER MOTOR CAR CO.,
2425 Michigan-av.
Phone Calumet 95.

WELCH

5 OR 7 PASSENGER TOURING CAR. OVERHAULED AND REFINISHED.
COST $4,800.
EQUIPMENT:
Top, glass front, speedometer, Prest-o-lite tank, head lights, side lights, tail lamp, etc.
PEERLESS MOTOR CO.,
2500 MICHIGAN-AV.

Pierce "30-32"

Five Passenger Touring Car.
EXCELLENT FOR GOOD LIVERY.
$700.
EQUIPMENT:
Tires all in fine shape.
Top, head lights, 3 oil lamps.
PEERLESS MOTOR CAR CO.,
2500 MICHIGAN-AV.

THOMAS

1907 5 OR 7 PASSENGER TOURING CAR. OVERHAULED AND REFINISHED.
$900.00.
EQUIPMENT.
Top, glass front, speedometer, Prest-o-lite tank, headlights, side lights, tail lamp, etc.
PEERLESS MOTOR CAR CO.,
2500 MICHIGAN-AV.

SPECIAL BARGAINS—
CARRIAGE HEATERS, $1.50.
WARM FUR COATS, $15 AND UP.
Lamps of every kind, 50c up; generators, $1 up; tire covers, 50c up; tire trunks, $2.95 up; tire repair kits, 50c; tire brackets, 50c up; tire pumps, 75c up; storage batteries, $5.95 up; spark coils, $2.50 up; spark plugs, 25c up; wind shields, $8.50 up; horns and whistles, 25c up. Ignition cable, oil guns, number caps, polish soap, etc.
EMDEN & CO.,
1306 Michigan-av. Phone Calumet 3485.

WE NEED SIX MORE AUTOMOBILES FOR OUR Real Estate and Garage business at Sanford, Fla. Will exchange Florida land in Famous "Sanford Celery Delta," or "Volusia Farms Tract," at actual market value. Cars must be 1910-1911 model, 30 h. p. to 60 h. p., 5 to 7 passenger, equipped, and in perfect condition.
Call on or address B. A. HOWARD, Great Northern Hotel, until Monday night, or write Howard-Packard Land Co., Inc., Sanford, Fla.

KARR GARAGES. KARR.
Any size in your yard in a day.
$75 AND UP.
Also summer cottages and winter dwellings.
The only portable house with a steel frame.
Call and see samples or send for catalogue.
OPEN SUNDAYS.
KARR PORTABLE HOUSE CO.,
2552 Irving Park-blvd. Phone Lake View 3356.

$1,250 FOR A QUICK SALE—50 H. P., 7 PASSENGER, 1908 S. & M. SIMPLEX TOURING CAR. COMPLETELY EQUIPPED AND IN EXCELLENT CONDITION. ADDRESS O L 204, TRIBUNE.

FOUR CYLINDER FRANKLIN WITH COUPE body; car in fine shape and just recently overhauled; tires almost new; just the car for cold weather and especially suitable for doctors; $450. L. L. BREAKSTONE, 1712 Michigan-av., Chicago, Ill.

ACCOUNT OF CHANGE IN BUSINESS PLANS I will sell to right party on time, cash or trade for property 1 7 pass. Pierce-Arrow limousine; 1 6 pass. Kissel landaulet; both cars in first class condition; suitable for private or renting purposes. Call 5037 Cottage Grove-av.

ZIGZAG WIND SHIELDS, $15.00—OTHERS, $8.50
40 H. P. Honeycomb radiators, $25.00.
32x3½ Firestone seconds, $12.00; 34x4.
34x4½ Sec. Dun & 05, $10.00.
36x4 New Firestone, $25.00; 34x3½, $25.00.
AUTO PARTS CO., 517 Jackson Bldg.

AUTOMOBILE ROBES—
Heavy, fine, all wool Scotch plaid shawls, beautiful designs; large rubber covered robes, radiator covers, sold at strictly mill prices. Northern Ohio Blanket Mills, 3d Floor, 279 Madison-st.

1911 ELMORE CAR—
Four cylinder, two cycle, "High Duty" valveless engine; new location, $1,250.
ELMORE MOTOR CO.,
1240 MICHIGAN-AV.

WE HAVE A FEW USED LOZIER CARS, OVERhauled, repainted, and guaranteed, at attractive prices.
LOZIER SALES COMPANY,
1601 Michigan-av. Tel. Calumet 3321.

THE CASE CAR, FORMERLY PIERCE-RACINE, THE CAR WITH THE FAMOUS ENGINE. FULLY EQUIPPED; $1,850.
MORRISON MOTOR CAR CO., 1716 MICH.-AV.

WANTED — A CAR FOR MY $2,500 EQUITY IN an excellent town property, 70 miles s. w. of Chicago. This is worth looking into. Address O B 310, Tribune.

RAMBLER. RAMBLER
New and used cars.
THOMAS B. JEFFERY CO.,
1462 Michigan-av. Tel. Calumet 3000.

COLE MOTOR COMPANY of Illinois,
Distributors for Cole "30."
1826 Michigan-av. Tel. Calumet 4696.

1909 MODEL, 20 OLDSMOBILE, 5 PASSENGER, fine condition and equipment; will accept real estate or cash. WARREN, DETROIT SALES CO., 1339 Michigan-av.

SIX CYL. FRANKLIN 4 PASSENGER CAR, model H. air cooled; fine for the winter, can't freeze; fine shape; price only $1,500. Address O L 205, Tribune.

BARGAINS IN AUTOMOBILES—
New or used cars for trade or outright sale at NYBERG AUTOMOBILE WORKS, INC.
Dept. T, 2437-39 Michigan-av. Tel. Calumet 1853.

FOR THE VERY BEST VALUES IN USED Stoddard-Dayton cars in any style come to the makers. The McDuffee Automobile Company, 25th and Michigan-av.

FOR SALE — WAVERLEY ELECTRIC STANhope, in good condition throughout; battery new last spring; a bargain; $350.
A. S. LEE, 52 Richmond-st., Providence, R. I.

BUICK USED CARS IN ALL MODELS—
Condition guaranteed. Why buy a new car? Save one-half of price. J. F. THACKER, Manager, 1458 Michigan-av., 3d floor. Calumet 4099.

ONE 1908 WATER COOLED, FULL JEWELED Corbin. Sacrifice price today, $650.
MARMON DISTRIBUTERS,
2447 Michigan-av. Tel. Calumet 1333.

SHAFT DRIVE "BAKER" ELECTRIC — NO chain troubles, noiseless, great mileage; free repairs. Bargain in used chain drive electrics guaranteed. Baker Agency, 1221 Mich.-av. Cal. 3347.

I HAVE $1,000 DEPOSIT ON 1911 RAMBLER, best car made; would sell for less; reason, must leave Chicago. F. A. O., 1044 W. 32d-st., Chicago.

1907 THOMAS 60 TOURING CAR, 7 PASSENger; overhauled and ready for any one; good livery job; price $950. Peerless Motor Car Co., 2500 Michigan-av.

AUTO TIRES, 30% TO 50% DISCOUNT.
ALL NEW TIRES OF STANDARD MAKE.
FACTORY AUTO SUPPLY CO.,
1220 MICHIGAN-AV.

FOR SALE—ONE DUER MOTOR BUGGY, MEdium high wheels, solid tires; price $175. Address O L 206, Tribune.

TIMES SQUARE AUTOMOBILE CO.,
1332-34 MICHIGAN-AV.
250 BARGAINS IN USED CARS.

MITCHELL, 1911, EQUIPPED, $1,250, $1,500, $2,250 [6 cyl.]. Some good used Mitchells on hand. Mitchell Auto Co., 2334 Michigan-av. Cal. 1429.

OVERLAND AUTOMOBILES—
Washington-blvd. and 40th-av.
OVERLAND GARAGE. Phone Kedzie 390.

WANTED—TO PURCHASE SLIGHTLY USED closed electric auto; immediate cash payment. Address E 469, Tribune.

"KENMORE" RUNABOUT OR ROADSTER for business or pleasure, $500 up. Send for catalogue and special offer. 305, 234 La Salle-st.

FOR SALE—FIVE PASS. LIMOUSINE BODY, 1 seven pass. tour. body, with top and glass front. Address E 154, Tribune.

ROYAL TOURIST, '07, 2 BODIES, OVERHAULED and repainted; must sell at sacrifice; $600; owner. 5424 Kimbark-av.

FOR SALE — 1910 HUPMOBILE ROADSTER; also coupe; A1 condition. R. L. MARSHALL, 2450 Michigan-av. Calumet 5076.

BEST BARGAINS IN TOWN—
PRIVATE OWNERS' AUTO EXCHANGE,
1424 Michigan-av. Phone Calumet 1041.

"GROUT 45."
Garfield Park Auto Co., 1407 Michigan-av.
West Side Branch, 606 Douglas-blvd.

AUTO TIRES—BARGAIN PRICES ON NEW and used tires.
Douglas 1270. 3020 Michigan-av.

$300 TAKES 5 PASSENGER RAMBLER; WILL trade for smaller car and add cash. Address E 362, Tribune.

STANLEY STEAMER. CAN YOU BEAT IT? STANLEY MOTOR CARRIAGE CO., 2101 Indiana-av. Phone Calumet 924.

WILL SACRIFICE FOR $350 A VERY FINE Jackson Roadster, equipped and in best of condition. 2925 Jackson-blvd.

ALCO, 2 TIME WINNER OF VANDERBILT CUP. AMERICAN LOCOMOTIVE CO.
2501 Michigan-av. Tel. Calumet 4379.

A SNAP FOR SOME ONE—WILL SACRIFICE very fine Jackson roadster for cash. 2925 Jackson-blvd.

WESTERN MOTOR CAR CO., DISTRIBUTORS of Stearns cars. Rebuilt Stearns cars guaranteed same as new cars. Cal. 3257. 2431-35 Michigan.

ORIENT RUNABOUT — A GREAT BARGAIN for $160.00. 2925 Jackson-blvd.

ASK FOR LIST OF BEST BARGAINS IN CHIcago. C. A. COEY, 1710 Indiana-av., Chicago.

WANT TO TRADE 80 ACRES GOOD MISSOURI land for automobile. Address E 465, Tribune.

WANTED—LIMOUSINE BODY FOR MARION thirty nineteen ten car. Address F 189, Tribune.

AUTOMOBILE STORAGE, $3 PER MONTH. Call 6 to 9 p. m. or write. Beamer, 452 E. 67th-st.

AUTOMOBILE NEWSPAPERS, EUROPEAN and Am., sold at P. O. News Co., 178 Dearborn-st.

WANTED—THE BEST 4 CYLINDER TOURING car $400 will buy. 1380 Jackson-blvd.

AUTOMOBILES.

Real Bargains in Used Cars

Rambler, 5 passenger touring car, equipped	$250
Maxwell, '08 runabout, 14 h. p.	350
Maxwell, 20 h. p. runabout	400
Hupp, 4 cylinder runabout, equipped	450
Buick, 4 cylinder, 3 passenger runabout, equip.	450
Maxwell, 1910 runabout, full equipped	550
Maxwell, 20 h. p. touring car, equipped	650

The United Motor Chicago Co.,
—FORMERLY THE—
Maxwell Briscoe Chicago Co.,
Michigan-av., at 18th-st.

Peerless Owners

WE HAVE A FRENCH LAUNDAULET FINISHED IN BREWSTER GREEN WITH WHIPPED CORD UPHOLSTERING.
COST $1,900.
IT WILL FIT YOUR CAR LIKE NEW.
PRICE $975.
PEERLESS MOTOR CAR CO.,
2500 MICHIGAN-AV.

EXCEPTIONAL VALUES.

Columbia, 1907, 45 h. p. touring car	$600
Locomobile, 1908, 40 h. p. touring car	1,500
Locomobile, 1907, 35 h. p. touring car	1,200

The Locomobile Company of America,
2000 Michigan-av., Chicago, Ill
TELEPHONE CALUMET 380.

MITCHELL COUPE—
A splendid used Mitchell coupe runabout, an ideal doctor's car, taken in exchange for a 1911 Mitchell. Guaranteed in A1 condition. A big bargain at $600.
MITCHELL AUTO CO.,
2334-36-38 Michigan-av. Phone Cal. 1429.

IMPERIAL AUTOMOBILES—
AGENTS WANTED IN ILLINOIS.
8 models, 30-40 h. p. roadsters, touring and torpedo bodies; prices ranging from $1,350 to $2,000; a car that will sell on its merits. Write or call.
E. T. WELLS,
1407 Michigan-av., Chicago.

FOR SALE—FINE RUNNING BUICK, NO. 10 roadster, fully equipped, $500; 2 cyl. Autocar, $250; 4 cyl. Lambert, 5 pass., $400; 4 cyl. Mitchell, 5 pass., $750; 4 cyl. Wayne, 5 pass., $600; 4 cyl. Packard, 7 pass., $1,000; 4 cyl. Autocar, 5 pass., $350; 1 coupe body, $350; 1 model F Buick, 5 pass., top, glass front, and speedometer, $350. HEMWALL AUTO CO., 2d hand dept., 2685 Wabash-av. Telephone Austin 534.

TIRE BARGAINS, NEW GOODS (ADD $2 FOR Dunlop style; any size); 28x3, $12; tube, $3.50; 30x3½, $16.50; tube $4.15; 32x3½, $18; tube, $4.60; 32x4, $26; tube, $5.50; 33x4, $27; tube, $5.60; 34x4, $28; tube, $5.75. All new. All sizes; low prices. CONSUMERS' AUTO, TIRE & TUBE CO., Chicago, Ill. Tel. Cal. 1725. 1517 Michigan-av.

AUTOMOBILE USED TIRES; GUARANTEED tires from 1,000 to 2,000 miles each. 30x3½, $11.50; 32x3½, $12; 32x4, $13; 34x3½, $13; 34x4, $14; 34x4½, $15; 36x3½, $14; 36x4, $15; 36x4½, $16; 36x5, $18.
MONARCH TIRE REPAIR CO.,
566 Wabash-av. Harr. 1440.

CLEARING SALE ON AUTOMOBILES—MAKE us offer if prices don't suit. Buick delivery wagon, $400; Maxwell '09 runabout, $325; Mitchell runabout, $200; Cadillac '08 touring car, $225; autocar, $150; '08 Thomas 7 passenger touring car, $450. Many other bargains. 1458 Wabash-av.

HAVE YOUR AUTOMOBILE WORK DONE right. We do general overhauling and machine work at reasonable prices. All work guaranteed. Charging and repairing magnetos a specialty. H. Boyce Machine Works [S. STROM, Prop.], 121 E. 16th-st. Tel. Calumet 3756. Near Michigan.

WE WELD BROKEN OR CRACKED CYLINders, crank shafts, crank cases, transmission cases, axle housings, etc., making them as good as new. All work absolutely guaranteed. Western Welding and Manufacturing Co., 557 W. Jackson-blvd., near Jefferson-st. Phone Harrison 7249.

"THE CAR WITH THE GUARANTEE."
H A L L A D A Y.
HALLADAY MOTOR CO.,
CHAS. M. HAYES, PRES'T.
1421 MICHIGAN-AV. TEL. CALUMET 2874.

$650 TAKES 1910 LIMOUSINE BODY OF A Stoddard-Dayton. This body is like new. PEERLESS MOTOR CAR CO., 2500 Michigan-av. Tel. Calumet 2777.

$450 TAKES LIMOUSINE BODY TAKEN FROM 1909 Thomas. Body is large and roomy. PEERLESS MOTOR CAR CO., 2500 Michigan-av. Tel. Calumet 2777.

AUTO LIVERIES.

GOOD SERVICE AUTO LIVERY.
Phone Oakland 797.
51 E. 47th-st.
New cars. Prompt service.

C. A. COEY AUTO SERVICE CO., PIONEERS—Touring cars, limousines, and taxicabs; lowest rates; best service, 1710 Indiana-av. Phone Calumet 1042.

PACKARD TOURING CARS AND LIMOUSINES FOR HIRE. WOODS AUTO SERVICE CO. CALUMET 204 AND 4731.

MOTORCYCLES AND BICYCLES.

WANTED — SEVERAL GOOD SECOND HAND bicycles at once; will pay highest cash price; bring wheel. Mead Cycle Co., 168-172 N. Clinton.

BARGAINS IN USED MOTORCYCLES; NEW Harley-Davidson. ANGSTEN-KOCH CO., 348 W. 55th-blvd. Phone Drover 617.

THE FLYING MERKLE.
Only Spring Frame Motorcycle made.
FRED HUYCK, 2127 Michigan-av.

WILL PAY CASH FOR 1910 4½ H. P. OR OVER motorcycle, V belt. Tel. Lincoln 3951.

INSTRUCTION.

RAGTIME—NEW YORK STANDARD SCHOOL Guarantees to teach Beginners high class Ragtime Piano Playing in 12 to 20 lessons. Latest Superior System. Also Classics. Send for free booklet. 3804 Indiana-av. Phone Douglas 4495. Branches.

RAGTIME PIANO PLAYING TAUGHT IN 10-20 LESSONS. ORIGINAL CHRISTENSEN SCHOOLS. 526 S. Western-av.; 718 W. 63d-st.; 709 Briar-pl.; 623 S. 64th-av.; book sent free; phone West 1311.

A TASTEFUL CHRISTMAS GIFT FOR THAT literary friend—a paid up enrollment for our complete course in Short-Story Writing. You can pay for it by the month. Send postal to "Short-Story Writing," P. O. Drawer "M," Lee Land, Fla.

RAGTIME PIANO AND VIOLIN PLAYING guaranteed in 10-20 lessons; no money in advance. Free booklet, Latona School, 602-10 Bush Temple. Tel. Dearborn 258. S. S. Branch.

RAGTIME PIANO PLAYING GUARANTEED IN 10 to 20 lessons. Original Christensen Schools, 520 S. Western-av.; 718 W. 63d-st.; 709 Briar-pl.; 623 S. 64th-av. Book sent free. Phone West 1311.

WANTED—FIFTY YOUNG MEN TO JOIN SPEcial night class in premedical course; term begins Jan. 3d, 1911. Call or write.
DR. WM F. SCHAARE, 957 W. 16th-st.

WANTED — WOMEN TO TAKE THREE months' special course in nursing; day and evening classes. Hospital, 1430 Wells-st.

DON'T SPEAK FAULTY OR BROKEN ENGlish. I will mend your tongue. Established 1890. Phone Seeley 1778.

BOOKKEEPING GUARANTEED IN 30 DAYS. Instruction by C. P. A.—Snyder Business School, 801 Monadnock Bldg., Jackson and Dearborn-sts.

VIOLIN AND FLUTE, HIGH GRADE TEACHing. Prof. J. Saks, 2955 Indiana-av. Doug. 3710.

FRENCH AND GERMAN, DAY AND EVENING classes, private. Call Wed. 101 Auditorium Bldg.

DOGS, BIRDS, POULTRY, ETC.

WANTED—TO BUY.
Well bred puppies, fancy birds, rabbits, etc. Apply to J. Kohnfelder, basement.
SIEGEL, COOPER & CO.

FOR SALE—FIRST CLASS BOSTON TERRIER puppies, Yorkshires, skye terriers, bull terriers, toy black and tans. 3625 Cottage Grove-av.

MUST SELL, BEAUTIFUL FRENCH POODLE puppies; live snowballs. 3900 Drex.-blvd. Aldine 804.

FOR SALE—EXTRA QUALITY AIRDALE AND Boston puppies; show prospects; all guaranteed. 2735 Sheridan-rd. Phone Evanston 1293.

CANARIES—ANDREASBERGERS, FULL SONG; lowest prices. Go to FRANK'S 5426 State-st.

FOR SALE—REGISTERED ENGLISH BULL-dog. SLADE, 1249 Foster-av.

FRENCH BULLS, $25; BOSTONS, $20; FRENCH bull stud. 1823 Wabash. Cal. 1697. Home evgs.

LIGHT AND HEAVY MANUFACTURING.

BLANKING, FORMING, AND DRAWING DIES for light or heavy metal. National, 216 S. Jefferson-st. Phone Monroe 288. Rep. will call.

DIES OF ANY DESCRIPTION, ALSO LIGHT and heavy punch press work; prompt service. 446 W. 31st-st. Bundstrom Manfg. Co. Yards 2886.

INVENTIONS DEVELOPED, EXPERIMENTal work, dies and stamping; 30 presses. HOEFT & CO., 141-143 Michigan-st.

METAL PATTERNS, MODELS, INVENTIONS perfected. CARLSON, 405 S. Clinton. Har. 4927.

LAWYERS.

DOES ANY ONE OWE YOU MONEY?
We quickly collect wages, notes, rents, claims of every description on percentage.
THE ATLAS ADJUSTMENT COMPANY,
140 Dearborn-st., Suite 717. Tel. Randolph 1972.
JOSHUA R. H. POTTS,
COUNSELOR AT LAW.
140 Dearborn-st. Suite 1112. Cent. 5560.

CLEANERS AND DYERS.

DAVID WEBER, EXPERT DYER AND CLEANer; main office, 3323-3329 State-st.; 1613 S. 43d, 2019 Michigan-av., 130 E. 22d-st., 36 E. Monroe-st., Palmer House Block. Telephone Douglas 524.

AUG. SCHWARZ [EST. 1856], GENERAL CLEANer and dyer of all garments, carpets, and rugs; prompt service; 2 stores—109-111 W. Illinois-st., 123 Dearborn-st., 1466 W. Madison-st. Main 3520.

BOOKS AND MAGAZINES.

SELL YOUR BOOKS! YOU CAN GET CASH for single volumes or entire libraries. Morris Book Shop, 165 Wabash. Central 6069.

CASH PAID FOR BOOKS—ENTIRE LIBRARIES or small lots. Telephone Central 2941.
POWNER'S BOOK STORE, 107 Clark-st.

MUSICAL INSTRUMENTS.

ADAM SCHAAF. ESTABLISHED 1873.
MANUFACTURERS OF FINE PIANOS.
THE STANDARD OF THE WORLD.
We refer to the thousands of families in the city that have purchased and are using ADAM SCHAAF PIANOS.
POSITIVELY NONE BETTER MADE.
EVERY PIANO WARRANTED FOR 10 YEARS.
New scales, new designs, perfect in tone, all kinds natural wood casings. We earnestly solicit your inspection.
NO MISREPRESENTATIONS.
Our guarantee is good and we refer you to any bank or business house in the UNITED STATES.
SECOND HAND PIANOS.
We have on hand a large number of upright pianos that are practically as good as new. Among them can be found the following makes:
Decker Bros.,
Chickering & Son's,
Mason & Hamlin,
A. B. Chase,
Vose & Sons,
Weber, and others.
PRICES $75 TO $185 EACH.
PAYMENTS, $5.00 MONTHLY.
PLAYER PIANOS
at greatly reduced prices. A wonderful opportunity. We are closing out 6 of these fine instruments—simply slightly shopworn, at $350 EACH. FORMER PRICE $750.
A FINE PIANO will cost you less here than anywhere else.
ADAM SCHAAF,
700-703 West Madison-st., corner Union-st.
ESTABLISHED 1873.

EXCEPTIONAL BARGAINS—
In used and slightly used upright pianos.

Victoria upright	$90
Jewett upright, mahogany case	100
Hardman upright, ebony case	100
J. O. Twichell upright, walnut case	125
Camp & Co., ebony case	125
Lyon & Healy, mahogany case	100
Haines Bros., mahogany case	125
Mason & Hamlin	250
Estey upright, handsome mahogany case	200
Kimball upright, fancy oak case	185
Bailey, mahogany case, nearly new	160
Lindeman & Sons	275
Emerson upright, walnut case	175
Steinway upright, rosewood case	290
Everett upright, oak case	185

Good squares, $15 to $30.
Have you seen our
BOUDOIR PLAYER-PIANO..........$550
—Easy payments—
$700 Autopiano, slightly used..........$365
Music Roll Special.
"Let Me Call You Sweetheart."
"Sweet Italian Love."
"All That I Ask Is Love."
"Cottontime Rag."
45c per roll, reg. 75c.
65 and 88 note.
GEO. P. BENT COMPANY, 211 Wabash-av.

WORTH WHILE PIANOS AT BARGAIN PRICES
Every piano in our Exchange Department is guaranteed to be in first class playing condition and exactly as represented. The saving in every instance is from $50 to $100.
Glance over this partial list:

MILLER	$90
KRAKAUER	125
KNABE	195
SHONINGER	145
CHICKERING	115
KIMBALL	190
WASHBURN	245
BUSH & GERTS	265
A. B. CHASE	275
KRAKAUER	300

And Many Others.
A few slightly used STEINWAYS, guaranteed equal to new, are offered for Special Clearance at $450. Other used Steinways from $250 up.
Terms—Any piano, new or used, may be purchased on VERY CONVENIENT terms.
LYON & HEALY, WABASH-AV. & ADAMS-ST.

SPECIAL BARGAINS THIS WEEK.
Upright, Grand, and Player Pianos.
Finest values from standard makers. Emerson, Steinway, Hamilton, Hardman, Baldwin, Mason & Hamlin, Kimball, Decker, Twichell, Schaffer, Sterling. Don't miss this chance. They are bargains.

Instances—Schaaf Upright	$85.00
" Howard Player Piano	265.00
" Hamilton Player Piano	350.00
" Apollo Outside Player	40.00
" Kimball Grand Piano	140.00

Easy terms. Renting $2.00 and up.
THE BALDWIN CO., Mfrs.
A safe place to trade.
262 Wabash-av.

STEGER INSTRUMENTS
are made complete at Steger, Ill., in the world's largest exclusive piano factories, where the rule of "STANDARD EXCELLENCE" is never for any reason permitted to vary.
They are sold at an invariable one price, plainly marked on each instrument, for cash or on suitable terms of payment.
New pianos to rent at $3 per month; rent allowed toward purchase.
STEGER & SONS PIANO MFG. CO.
STEGER BUILDING
WABASH-AV. AND JACKSON-BLVD.

STRAUBE—IT IS VERY SELDOM THAT WE have such a value to offer the public. The above piano is very slightly used, highly finished in walnut, with just a little carving on top of front panel. Ivory keys in good condition. This instrument is worth $350, but as the owner desired a parlor grand we received the above instrument so we can sell it for the extremely low price of $200. Easy terms.
THE RUDOLPH WURLITZER CO.,
266-268 Wabash-av.

BARGAINS. PIANOS. BARGAINS.
Chase Bros. [the old original Chase], Hackley and Carlisle pianos.
A few wholesale sample pianos to be disposed of at once at retail; the prices will interest you.
Cash or easy payments. Call or write for catalogues and prices; wholesale warerooms.
CHASE BROS. PIANO CO.,
311-313 Wabash-av.

AN EASY WAY TO FINALLY OWN A PIANO. Select one of our pianos for rental and at the end of one year or sooner we will allow all money paid to apply on either the purchase price of piano rented or on any new piano in our stock.
Our stock is large and complete, and our terms the lowest.
THE JOHN CHURCH CO., 258-260 Wabash-av.

30 DAYS' FREE TRIAL
ON ANY PIANO
IN OUR ENTIRE STOCK.
We will send any instrument you select to your home without a cent down. Try it thirty days free, and then pay for it in small weekly or monthly payments. No interest. No extras. Lowest prices in Chicago.
SIEGEL, COOPER & COMPANY.

$185 BUYS AN UPRIGHT SCHMIDT & SCHULTZ piano; ivory keys; good condition; oak finish; highly polished; action first class. This is a real bargain. Easy terms.
THE RUDOLPH WURLITZER CO.,
266-268 Wabash-av.

HANES BROS.—EBONY CASE; GOOD CONDItion; ivory keys; tone quality first class. A bargain at $150; easy terms. Come investigate this before buying.
THE RUDOLPH WURLITZER CO.,
266-268 Wabash-av.

CHICKERING UPRIGHT PIANO	$110
Vose & Sons, like new, only	125
Emerson, bargain, only	115
3 upright pianos, your choice	75

SCHULTZ PIANO CO.
Cor. Ogden-av. and W. Madison-st. Open evenings.

NEW SOHMER, EMERSON, FISCHER, STERling, Huntington, and Twichell pianos sold exclusively in Chicago by
J. O. TWICHELL,
231 Wabash-av.

LARGEST STOCK SECOND HAND UPRIGHT pianos in city; 43 pianos from $25 to $75 [no higher]; new pianos $98 and up. Terms: 30 days' free trial, then 50 cents a week.
OHLERICH, 1603 Madison-st. Open till 9 p. m.

$115 BUYS KNABE MAHOGANY CASE USED upright; $95 buys Kimball, large size little used upright piano; $3 per month. HEALY PIANO CO., 197 Wabash-av.

$110 BUYS UPRIGHT EMERSON, SLIGHTLY used piano; $95 buys Kimball used, rosewood case upright; $1 per week. P. A. STARCK PIANO CO., 207-209 Wabash-av.

WE HAVE A FINE ASSORTMENT OF NEW and used pianos and players at $50.00 and up. Cash or easy payments. AUG. GROSS & SON, 1549 Wells-st., near North-av.

ONE HUNDRED PIANOS TO RENT AT $3.00 per month. One year's rent applied on purchase price. Bush & Gerts Piano Co., Bush Temple, Clark-st. and Chicago-av.

WILL SACRIFICE FOR IMMEDIATE SALE A beautiful $750 mahogany player piano; price too low to mention here; see this at once. 404 Republic Bldg., 209 State-st., corner of Adams.

WOULD RESPONSIBLE FAMILY TAKE BEAUtiful upright mahogany piano and purchase on easy payment. Reason, traveling. Address L P 534, Tribune.

WILL PAY SPOT CASH FOR A USED STEINway, Knabe, Chickering, or Weber upright piano; must be cheap and a bargain. Address N T 72, Tribune.

TWO HIGH GRADE NEW SAMPLE PIANOS; unusual opportunity; $175 each.
THE CHASE & BAKER CO.,
270 Wabash-av.

WILL SELL MY ELEGANT UPRIGHT MAHOGany piano at once. Would sell cheap for cash if taken at once. 3211 Michigan-av.

HARDMAN PIANOS AND PLAYERS ARE BEST. High grade; reasonable prices. F. S. SPOFFORD, Sole Agent, 1006 Republic Bldg., State and Adams.

WILL SELL MY BEAUTIFUL AND NEW UPright mahogany piano at a great sacrifice; will be home today till 8 o'clock. 4404 Grand-blvd.

YOUNG COUPLE GOING AWAY WOULD leave their piano with some one who would purchase on small payments. Address E 222, Tribune.

GOOD UPRIGHT PIANO FOR SALE AT A BARgain, or exchange. What have you? Address O K 176, Tribune.

FOR SALE—CHEAP—A KIMBALL PIANO; I need the money. Phone Humboldt 5479 Sunday bet. 8 and 9 a. m. Address O K 179, Tribune.

A FINE PIANO, NEW YORK MAKE; COST $375; no reasonable cash offer refused; beautiful instrument; need money. 4218 Grand-blvd.

PEERLESS ELECTRIC PIANOS ARE THE best; two stores, 2483 Archer-av., 3517 S. Halsted-st. M. A. DARROCH PIANO CO.

THE GENUINE PIANOLA PIANO IS FOR SALE in Chicago only by THE AEOLIAN COMPANY, 202 Michigan-av. Fine Arts Building.

WILL SELL MY UPRIGHT PIANO CHEAP IF taken at once. 4738 Grand-blvd.

FOR SALE—EMERSON UPRIGHT PIANO, $100 cash; cost $425. Call at 1556 Ogden-av.

MANDOLIN FOR SALE—POPULAR MAKE; good as new; sell for half. 952 Clay-st., 3d flat.

FOR SALE—KIMBALL UPRIGHT PIANO, $75 cash; bargain at $200. Call 1546 Ogden-av.

MUST BE SOLD—UPRIGHT PIANO, $65 CASH, bargain. Call at 1540 W. Madison-st.

FINE VIOLIN, MANDOLIN, AND GUITAR CHEAP. ADDRESS O P 196, TRIBUNE.

$75 BUYS $400 KIMBALL UPRIGHT PIANO, cash or time. 1956 Larrabee-st., cor. Center.

$275 BUYS $700 INSIDE PLAYER PIANO. 1956 Larrabee-st., cor. CENTER-ST.

MUSICAL INSTRUMENTS.

ENTIRE STOCK PIANOS—
C. W. MARVIN PIANO CO.
BOUGHT AT 25 CTS. ON THE $
TO BE CLOSED OUT AT ONCE.
A partial list of used instruments as follows:

	Former price.	Sale price.
Walnut case upright	$300	$20
Weber, rosewood	500	65
Decker & Son, walnut	400	75
Chickering, rosewood	500	90
Emerson, ebony	400	110
Vose, ebony	450	115
Shoninger, ebony	450	125
Sterling, mahogany	375	135
Bauer, oak	450	150
Kimball, walnut	400	150
18 Marvins, new, mah. or oak	400	168
Chickering, rosewood	600	175
Steinway, rosewood	600	197
Knabe, rosewood	650	225
Sohmer, oak	600	235
Steinway, walnut, as good as new	800	300
Weber, mahogany, late style	650	300

Terms as low as 10 cents a day.
Pianos to rent, $3 per month and upward.
J. O. TWICHELL, 231 Wabash-av.

SPECIAL BARGAIN—
In a nearly new $650 Mahogany Player Piano, 88 notes. A value entirely out of the ordinary, $455.
VOSE & SONS' PIANO CO.
246 Wabash-av.

FOR SALE—MAHOGANY PIANO; SELL ON ACcount moving to Florida. 2234 Ward-st.

MUSICAL AND DRAMATIC.

DRAMATIC SOPRANO, THOROUGH EXPERIence in church music, soloist, quartet, or choir leader, desires engagement. Address E 148, Tribune.

HAVE SEVERAL VAUDEVILLE ACTS AND sketches for one to four people; will rehearse same and guarantee to place act; $25 includes everything. Address L E 419, Tribune.

BOY SOPRANO SOLOIST—FOR EPIPHANY church, Ashland-blvd. and Adams-st.; good salary. Apply at church Saturday morning or Monday afternoon.

ACTS WRITTEN AND STAGED.
SONGS AND DANCES COACHED.
FELIX FANTUS, 36 VAN BUREN-ST.

SINGING, DANCING, DRAMATIC ART, ETC. STAGE positions guaranteed to all.
127 La Salle-st., near Madison. PROF. RIDGE.

WANTED — FOR VAUDEVILLE; MUST travel; mezzo soprano. Cal at once, 20 E. Van Buren-st., Room 306. Hours 1 to 2.

WANTED—LADIES FOR QUARTET; STATE voice and age. Address E 510, Tribune.

WANTED—LADIES TO JOIN LADY BAND. For particulars address E 509, Tribune.

DANCING SCHOOLS.

LARGEST PRIVATE SCHOOL IN THE WORLD. WALTZ, TWO-STEP, ETC., STAGE DANCING. Note—Every style of dancing correctly taught. [Success or no pay.]
[No failures.] Miss M. Long. PROF. RIDGE.
—Two entire floors. 10 teachers—
Open from 10 a. m. to 10 p. m. each day.
Sundays, 10 a. m. to 6 p. m.
[Respectable location for ladies and children.]
127 La Salle-st., near Madison. Call for circulars.
[Opposite Hotel La Salle.]

LARGEST PRIVATE SCHOOL IN THE WORLD. WALTZ, TWO-STEP taught for 50c; ladies, 25c. Classes Tuesday, Thursday, Saturday nights, Sunday afternoon 2 to 5, and Sunday night 8 to 12, and you get 3 hours of practice with 12 teachers. We guarantee satisfaction and success or no pay. Write or call for big new catalogue. Dancing school, 678 W. Madison-st., Monroe 5224; residence, 4650 Winthrop-av., Phone Edgewater 1945. ROACH, ROACH, ROACH, ROACH, ROACH.

WALTZ TWO STEP, BUCK, SPANISH, ETC., taught; private, 112 5th-av. Public dance Tues. evenings, 5145 State-st. LAUZON SISTERS.

DANCING—PRIVATE LESSONS, TERESA DOLAND, 5415 Cottage Grove. Hyde Park 5852.

HORSES AND CARRIAGES.

SECOND HAND 4 AND 6 PASSENGER STATION wagons, landaus, broughams, new and second hand for private and livery use. Attractive prices. New vehicles of all kinds for business and pleasure, harness, saddles, bridles, robes, whips, and all accessories.
STUDEBAKER,
378 Wabash-av. Chicago, Ill.
Telephone Calumet 4781.

BARGAINS — FINE BROUGHAM, GOOD AS new; depot wagon, rockaway, spider phaeton, and stanhope, at sacrifice. Assortment delivery wagons and business buggies. Werts & Thiele, 1238 S. Ashland-av.

WAGONS. —CARRIAGES— HARNESS.
Cash or time payment.
RACINE WAGON AND CARRIAGE CO.,
441-445 Wabash-av.

I HAVE 2 STATION WAGONS, 4 AND 6 PASS. Kimball; will trade either one for good business buggy, or will sell best offer. F. A. O., 1044 W. 32d-st.

$100 TAKES BREAD WAGON; $50 PLUMBER'S wagon; $125 grocery wagon; also carpenter and express wagon; business buggy. 300 W. 69th-st.

GREAT SACRIFICE—BALANCE STOCK LANdaus, demi-coach, broughams, and station wagons guaranteed first class. Rear 5626 So. Park-av.

MUST SELL TEAM OF MARES $150; WEIGHT 2,400 lbs. Roofing Co., 1351 Fulton-st., one-half block east of Ashland-av.

$55 BUYS FINE 1,300 LB. BROWN DELIVERY horse, cost $175 2 mos. ago; acct. of selling out business. Gordon's Horse, 1527 Belmont-av.

$150 TAKES LIGHT EXTENSION BROUGHAM. 1st class condition. M. COLLINSON, 1516 Michigan-av.

ICE CREAM CO. SELLING ENTIRE STOCK mares, horses, wagons, harness. 2560 S. Halsted.

$150 BUYS 7 YEAR OLD PACING HORSE, TOP buggy and harness. 520 N. Halsted.

2,000 HORSE BLANKETS FOR SALE; CHEAP. KERR MFG. CO., 1007 W. Madison-st.

FOR SALE—HORSE, HARNESS, AND R. T. runabout, cheap; sell separate. 4542 W. Monroe.

MACHINERY AND TOOLS.

2 SPINDLE BAKER BROS. HEAVY DRILL press, full equipment.
4 spindle Foote-Burt drill, power feed.
20 in.x8 ft. Lodge and Shipley lathe, 3 step cone, quick change gear, turret on shears.
No. 1 Kempsmith combined hand and power miller.
24 in. Walter Bros. shaper.
The above second hand machines are offered at exceptionally low prices.
MARSHALL & HUSCHART MACHINERY CO.,
17 South Jefferson-st.

LIQUIDATING BIG PLANT, MAXWELL BROS. CONSISTING OF ENGINES, PUMPS, NAILING MACHINES, DYNAMOS, PLANERS, STICKERS, TABLE AND BAND SAWS, AND ALL OTHER KINDS OF WOOD AND IRON WORKING MACHINERY, SINGLE AND DOUBLE WAGONS, TYPEWRITERS AND ADDING MACHINE, BIG BARGAINS. WESTERN REALIZATION CO., 21ST AND LOOMIS-STS.

POWER EQUIPMENT; 15 H. P. OTTO GAS ENgine, $175; others, 25, 35, 60, 90, 125 h. p.; steam boilers, engines, heaters, pumps, dynamos, compressors. HUGH W. DYAR, 204 Dearborn-st. Cent. 3066.

FOR SALE—16 IN. BY 8 FT. LODGE & SHIPley lathe, q. c. g., nearly new; fourteen other lathes, 13 in. to 40 in. McDOWELL, STOCKER & CO., 121 N. Jefferson-st.

EXPERT REPAIRS MADE ON ICE MACHINES, engines, and special machinery; prices reasonable. Clyde Machine Works, 39th and Union.

GAS AND GASOLINE ENGINES—ALL SIZES used and new, from 30 to 60 per cent of new cost. COLBORNE MFG. CO., 416 W. Indiana-st.

FOR SALE—STEAM ENGINES, CORLISS AUTOmatic and slide valve; horizontal or vertical.
THE E. H. WACHS CO., 149 W. Indiana-st.

FOR SALE — 75 H. P. HIGH PRESSURE FIRE box, 1 42x11½ ft. Kewanee firebox, heat. boiler. Jno Gubbins, 718 S. Canal. Tel. Harr. 6006.

PRINTING, ENGRAVING, AND BINDING.

GOOD PRINTING IS THE BEST SALESMAN.
THE RYAN & HART COMPANY,
PRINTERS AND BINDERS,
22-24 FEDERAL-ST. HARRISON 496.

PRINTING — BOOKS, PAMPHLETS, CIRCULARS; DIGNIFIED, TASTEFUL WORK; LOW RATES; LINOTYPING FOR PRINTERS. RAJPUT PRESS. TEL. S. C. 1175.

TRY THE NEW ENGRAVING SHOP; BEST half tone, 10c per inch; zinc etchings, 4c; quick work. 327 Dearborn-st. Phone 5676 Harrison.

GOOD PRINTING, LOW PRICES. 1,000 LETterheads, envelopes, or cards, $2. Sample free. L. FANTUS, 341 Dearborn-st. Tel. Harrison 3623.

OUR PRINTING SELLS OUR GOODS. ESTImates carefully furnished; highest class of booklets. J. P. BLACK & CO., 33 Market-st. Main 1092.

PATENTS—PATENT ATTORNEYS.

PATENT YOUR IDEAS AND MAKE MONEY. Call, write, or phone for my FREE BOOK "HOW TO GET THEM." Washington, D. C. offices; highest references; best services; fees right; do not make the mistake of applying for a patent until you have sent for my book and had a PERSONAL INTERVIEW with us. ADVICE FREE. Open Monday evenings. Phone Central 5560.
JOSHUA R. H. POTTS,
Attorney and Counselor at Law,
SUITE 1112, 140 DEARBORN-ST.

INVENTIONS PATENTED, FREE PRELIMinary search of official records. Send for booklet. MILO B. STEVENS & CO., 356 Monadnock Blk. Main Office Washington. Est. 1864.

PATENTS—64 PAGE BOOK FREE; LONG EXperience; highest references. FITZGERALD & CO., Dept. 41, Washington, D. C.

CAMERAS, KODAKS, ETC.

4X5 DYNAR LENS, $18.75. KODAKS RENTED or exchanged. CENTRAL CAMERA CO., 179 Wabash-av.

DEARDORFF, 66 WABASH-AV. REPAIRS, EXchanges, buys, sells cameras, lenses, etc. Developing, printing, enlargements. Tel. Cent. 3114.

PHOTO FINISHING—DEVELOPING RECEIVED before noon ready the same day. Kodaks bought and sold. HOBBS & SUTPHEN, 31 Adams-st.

MISCELLANEOUS.

TRY IT—"VENUS" BRAND IMPORTED guaranteed olive oil at wholesale price, in one and half gal. cans. 185 Dearborn-st., 705.

WANTED — FOR ADOPTION; GIRL 4 TO 8 years, in good home. 741 E. 47th-st., Flat 2d.

OFFICE DEVICES.

FOR SALE—MULTIGRAPH MACHINE AND stand; bargain. WM. B. WALRATH & CO., 105 Washington-st. "F. C."

FOR SALE — NICE ASSORTMENT OF SECOND hand duplicating machines; bargains. Room 805, 215 Dearborn-st.

OPTICIANS.

SPECTACLES, EYEGLASSES; EXAMINATION free of charge; artificial eyes. Estab. 1868. L. MANASSE, Opt'n, 88 Madison-st. [Tribune Bldg.]

SALARY LOANS.

A SALARY LOAN
will be useful to you.
GET IT TODAY
from a reliable firm who know how to handle a loan quickly, quietly, and confidentially.
VERY FAIR RATES AND DISCOUNTS GIVEN.
We are getting clients from other loan companies who appreciate our service and enjoy the change, as we employ
NO COLLECTORS.
If unable to call at our office, please fill in the blanks below and mail it to us, and we will have our representative call on you immediately.
NAME..........
ADDRESS..........
EMPLOYED BY..........
OCCUPATION..........
AMOUNT WANTED..........
READ & COMPANY,
PRIVATE BANKERS.
SUITE 50 DEXTER BLDG., 84 E. ADAMS-ST., cor. DEARBORN and opposite THE FAIR.

MONEY FOR SALARIED PEOPLE — IF YOU hold a permanent salaried position we will loan you any reasonable sum from $10 upwards WITHOUT security or knowledge of employers or friends. Our rates are LOW. Payments easy. REBATE if paid before due. Quick service, long time if desired; no red tape; no extra charge; nothing taken out of loan in advance. Office hours, 9 a. m. to 6 p. m. Will receive courteous treatment whether you borrow or not.
OUR TERMS:
INCLUDING PRINCIPAL AND INTEREST.
If you borrow $10 you pay back 45c per week.
If you borrow $15 you pay back 65c per week.
If you borrow $20 you pay back 90c per week.
If you borrow $25 you pay back $1.13 per week.
If you borrow $30 you pay back $1.35 per week.
If you borrow $35 you pay back $1.58 per week.
If you borrow $40 you pay back $1.80 per week.
If you borrow $45 you pay back $2.03 per week.
If you borrow $50 you pay back $2.25 per week.
LARGER AMOUNTS IN SAME PROPORTION.
NATIONAL FINANCE COMPANY.
Joint Stock Co.
Suite 431, 108 La Salle-st.
Branch Office:
Room 7, 9216 Commercial-av., South Chicago.

I APPRECIATE ACCOUNTS OF HONORABLE people [men employed or in business, ladies with allowances from their husbands or incomes from other sources] who want large or small sums confidentially, with or without security. My location [30 minutes from loop district], and my being the president of a large wholesale vehicle establishment [Bradstreet's and other agencies show its standing] and not a professional money lender, assures a privacy not possible to those who deal with brokers in downtown office buildings where money lenders congregate. My customer's name and address are known only to me; my employes know accounts only by serial number. Professional lenders demand high rates, usually asking so much that the average straightforward citizen realizes that exorbitant charges for any time are burdensome. My average price, all charges positively included, is never more than 1, 2, or 3 per cent monthly, often less, depending on risk and amount loaned. Individual waiting rooms. Ask for WILCOXE, care the Englewood Co., 1101-1103 E. 63d-st., corner Greenwood-av. Telephone Hyde Park 4533.

SALARY LOANS. SALARY LOANS.
BETTER THAN A BANK ACCOUNT.
[No risk to you.]
GET
A
CONFIDENTIAL
IMMEDIATE
LOAN
on
YOUR SALARY
TODAY—NOW.
NAME YOUR OWN TERMS.
Sign your note. Take away the Cash.
HOURLY SERVICE.
SAVE YOUR TEMPER AND MONEY.
SEE US FIRST.
LLOYD & CO., Suite 710,
134 MONROE-ST., S. W. COR. CLARK.

HIGH CLASS
salaried men and women may procure financial accommodations here with the assurance of REASONABLE CHARGES, PRIVACY, and ABSOLUTELY FAIR and POLITE DEALINGS throughout. Just as there are certain advantages in dealing with a well protected bank, so there is in dealing with this ASSOCIATION, which is maintained in competition to the loan companies; $50,000 has been set aside for this association to place in small loans. Let us explain. Don't borrow before seeing us.
CHICAGO LOAN ASSOCIATION.
[Union.]
SUITE 205, 167 DEARBORN-ST.
Cent. 3486.

MASON FINANCIAL CO.,
134 MONROE-ST., ROOM 502.
SALARY LOANS. SALARY LOANS.
Money to loan to better class of salaried employes and to the honest workingman, no matter what his position, on your plain note.
NO INDORSEMENT NECESSARY.
We will give you the fairest rates you can get in Chicago. You can pay us back in either weekly or monthly payments to suit yourself.
Our dealings are confidential and we give a written guarantee not to enforce payment through your firm.
LONG ESTABLISHED AND RELIABLE.
Come and see us when you want a loan.
MASON FINANCIAL CO.
134 Monroe-st., Room 502.
Southwest corner Clark. Telephone Central 3313.

SALARY LOANS.
"You want money today?"
"You must have it, but you don't know where to get it?"
"Don't worry. Come and see me this morning and you can have the money this afternoon."
"It's a good proposition, isn't it? It saves you from being turned down by your friends. It gets you the money the same day you need it."
"Come over and get acquainted."
CHICAGO INVESTMENT CO.,
R. 1205. 134 Monroe-st.

WE CONDUCT
A PRIVATE BANK
FOR SALARIED PEOPLE.
If you have a permanent salaried position we will gladly lend you any reasonable amount of money at lowest rates without security.
You may repay this loan on easy installments arranged to suit your income.
No embarrassing inquiries made of your employers, family, or friends.
We guarantee absolute secrecy.
Loans made in one day.
GREER & COMPANY,
BANKERS TO SALARIED PEOPLE,
Suite 812, 140 DEARBORN-ST., Cor. Madison.

CHEAP LOANS
ON SALARIES AND STORE FIXTURES.
WHEN YOU BORROW

$10 you pay back	$11.00
$25 you pay back	$26.50
$50 you pay back	$55.00

Other amounts in proportion; no other charge.
Room 811, 184 La Salle-st. Phone Main 467.
ALICE M. BILLINGS & CO.

BANKERS TO THE PEOPLE.
YOU CAN borrow money from us in small sums as well as large. Men and women employed—business men, too—we will give you the fairest terms in Chicago. LADIES of reputable family may easily borrow on their name and promise. Tel. Central 7054, or call private offices at 712, 122 Monroe-st., corner Clark. WEST & COMPANY.

SALARY LOANS—
PRIVATE PARTY,
LOWEST RATES,
EASY PAYMENTS AND CONFIDENTIAL.
ROOM 804, 160 WASHINGTON-ST.

DON'T PAY LOAN BROKERS' RATES. IF you are honest and earning a fair salary, you can borrow from me at 6 per cent a year without your employer or friends knowing. No red tape or unpleasant formalities. Why not make a business connection that will be helpful, not hurtful? Address O O 509, Tribune.

SALARY LOANS, FURNITURE LOANS, AT rates lower than those who advertise cheap rates. Call and be convinced.
Room 202. STATE CREDIT CO., Room 202.
167 Dearborn-st. 167 Dearborn-st.
Phone Central 4916.

SALARY LOAN PROBLEM SOLVED. LOANS from $25 to $100 at 6 per cent interest can be repaid in short time by working for me one evening a week. Address, giving phone number, for appointment. O O 508, Tribune.

LADY WILL ADVANCE FUNDS CAREFULLY to ladies of allowance or income, with or without security. Tel. Central 7054 for appointment or call private office, 712, 122 Monroe-st., corner Clark.

EMPLOYES CREDIT CO., 123 LA SALLE-ST. Room 200—Money loaned salaried people and women keeping house without security; easy payments. Offices in 66 principal cities.

HEADQUARTERS FOR SALARY LOANS. SATisfaction and lowest rates guaranteed.
TURNER BROS., 280 La Salle-st., Room 627.

PRIVATE PARTY MAKES SALARY OR CHATtel loans at 6% annually. SATTER, 148 La Salle.

PRIVATE PARTY WILL LOAN HONEST EMployes at 6% annually. Taylor, 148 La Salle-st.

I MAKE SALARY LOANS QUICK; PRIVATELY; easy terms. Room 520, 125 La Salle-st.

BUILDING MATERIAL.

FOR SALE—CHEAP—NEW AND USED LUMber, brick, stone, plumbing and building material. WESTERN WRECKING & LUMBER CO., Phone Yards 1275. 33d and Wentworth-av.

ARE YOU INTERESTED IN THE QUARRYING, manufacture, sale, or uses of granite, marble, limestone, etc.? Send for sample copy American Stone Trade, 355 Dearborn-st., Chicago, Ill.

ARE YOU INTERESTED IN THE MANUFACture, sale, or uses of building materials, such as cement, lime, plaster, etc.? Send for sample copy Rock Products, 355 Dearborn-st., Chicago, Ill.

BIG STOCK 2D HAND AND NEW LUMBER, cheap; roofing paper. 39th and Halsted. Yards 1294. E. B. CARR WRECKING CO.

BUILDERS ATTENTION—STOCK PLANS, $1 to order, $10; house, 2 flat, or store. Catalogue 25c. Perley Hale, Lic'd Archts., 501, 183 S. Clark.

FINANCIAL.

TO SAVINGS DEPOSITORS—OUR DEPOSITORS have earned eight per cent [8%] on their accounts with us. Checking accounts solicited from firms and individuals, only small daily balances required. GERMAN-AMERICAN BANK, 228 Dearborn-st.

$2,200 FIRST MORTGAGE ON KANSAS FARM past due; holder cannot wait to foreclose; interest 7%; absolutely good; will discount 10% and guarantee payment. Address O X 61, Tribune.

IF YOU ARE STORING YOUR AUTOMOBILE during winter I will make loan on warehouse receipt. Room 1111, 140 Dearborn-st. Telephone Central 2721.

WE BUY HEIRS' ESTATES IN TRUST AND probate claims against estate; loans on same. Probate Investment Co., 420 Ashland Block.

MINES AND MINING.

WE WILL BUY—

500 Big Five.	2,000 Taylor Mts.
1,000 Mont Orewan.	2,000 Gt. Western Oil.
10 Albaugh Dover.	2,000 Doyle Cons.
500 Mineral Hill T. & C.	30 Ger. Amer. Coffee.
50 Amer. Drug Synd.	1,000 Up to Date.

DUDLEY A. TYNG & CO.,
184 La Salle-st., Chicago.

HARRY S. LEWIS COMPANY [INC.],
MINING STOCK BROKERS,
181 LA SALLE-ST. CHICAGO, ILL.

J. D. BLUE JR. CO.,
BROKERS,
Cedar Rapids, Iowa.

A Louisiana Plantation free today at the LAND SHOW Coliseum 15th & Wabash Ave

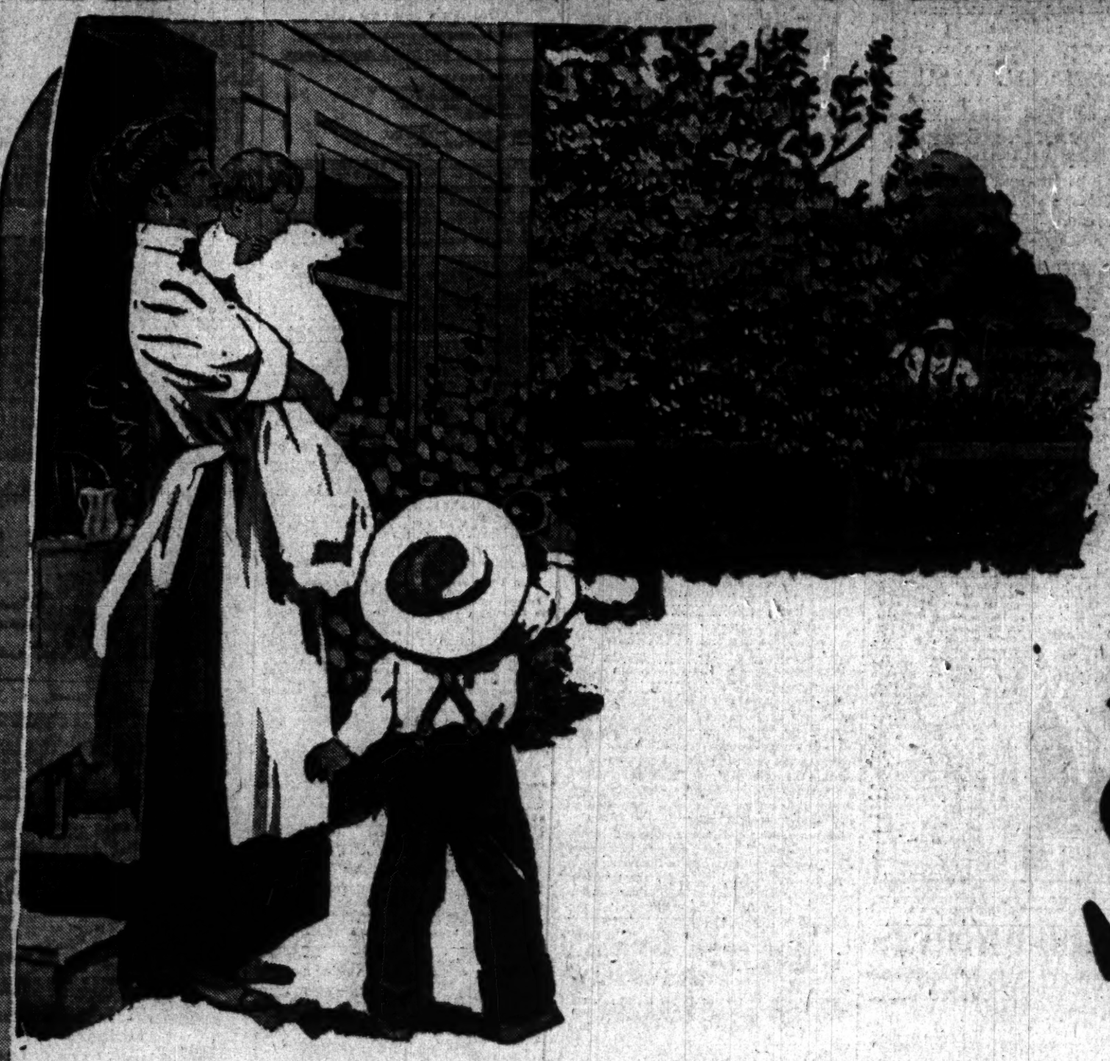

TODAY IS

LOUISIANA DAY

Southern hospitality will prevail all day at the Coliseum in honor of this great state.

Special concerts by the

Royal Hawaiian Jubilee Singers

Admission 50c Children 25c

Including Admission to the National Apple Show

The Big Land Show Closes Sunday Night

(Prepared by Stack-Parker Advertising Agency, Chicago.)